2 CENTS PAY NO MORE!

Chicago Daily Tribune

THE WORLD'S GREATEST NEWSPAPER

FINAL EDITION

VOLUME LXXXX.—NO. 138 C [REG. U. S. PAT. OFFICE COPYRIGHT 1931 BY THE CHICAGO TRIBUNE] WEDNESDAY, JUNE 10, 1931.—34 PAGES THIS PAPER CONSISTS OF TWO SECTIONS—SECTION ONE **** PRICE TWO CENTS IN CHICAGO AND SUBURBS ELSEWHERE THREE CENTS

COUNTY FAILS ON NURSES' PAY

...LIN TO WOO ...L FOR AID IN ...NCE PLIGHT

... World Slump ... Debt Crisis.

...PA [by radiophone to ... June 9.—(AP)—Chancellor ... Dowding and Dr. Julius Cur... foreign minister, are re... the Chequers conference ... conviction of the im... part American public ... will play in any attempt to ... reparations and war debt ...

... forward to conver... with Secretary of State Henry L. Stimson and Secretary of the Treasury Andrew W. Mellon, who will ... here this summer, and they ... of the fact that eco... problems have made both rep... and war debts the most un... ... insolvable in the ...

... of the heads of the ... was obtained in conver... in which they could not be ... as Downing street has ... to public discussion ... with Prime Min... and Arthur Hender... secretary.

... to Confirm U. S.

... hope that a prostrate ... to purchase raw ma... America, will help con... there is a connection ... economic crisis and rep...

... their policy is adamant ... circumstances will the ... government permit Ger... to any maneuver ... Europe into a united ... America.

... belief that if the Chequers ... anything it was an ... between Britain and Germany ... necessity of full international ... to the economic crisis. ... no disposition toward the for... of hostile blocs.

... conversations between the ... the German government and ... American cabinet mem... this point will be made that Ger... and Britain both wish to work ... America as a friend in deciding ... issues must be pursued.

... Frank Conversations.

... points are uppermost in the ... of the Germans so far as the ... with Secretary Stimson ... concerned. They would welcome ... opportunity to talk world problems ... the type as frankly and in the ... spirit of friendship as they did ... Prime Minister MacDonald and ... Secretary Henderson.

... further do not desire that Mr. ... be forced into the awkward ... of father confessor, into ... all Europe will pour its ... They do not want him ... but he is expected to remold ... public opinion with a view ... cancellation of the war ... that they feel, would be un... and would harm rather ... the international situation.

... already have had an ... for direct contact with an ... American. Frederick M. Sack... ambassador to Germany, is their ... adviser on the Europa. He ... to disembark at Cher... and ...

... German statesmen were de... when they learned that ... government had officially ... the acceptance of their in... Prime Minister Macdonald ... Minister Henderson to ... to renew their talks.

... Congress Revision.

... 9.—(AP)—Foreign Min... Briand, addressing a ... session of the ... today, declared ... can be no question of re... Young plan, since it has a ... character and contains in it... ... for Germany."

... said, would be on her ... any attempt to lead ... international conference ... of the reparations ... the Young plan, following ... German conversations at ...

... minister's speech quieted ... of the deputies and re... majority of sixty votes for ... Laval's government.

... said flatly that France was ... to stand the expense of a new ... of the reparations scheme.

... Freeze Attacks.

... June 9.—(AP)—A discon... ... stirred afresh by the ... tax decrees, is await... ... Bruening and Dr. Cur... ... on the war home from ...

(Continued on page 6, column 2.)

NEWS SUMMARY of The Tribune

[And Historical Scrap Book.]
Wednesday, June 10, 1931.

LOCAL.

County is unable to pay hospital nurses, bringing the total of unpaid public employés to 19,500 who are owed $5,195,000. Page 1.

Huge loop bank merger effected without confusion; 15 outlying Bain banks closed to conserve assets. Page 1.

Efficiency expert starts culling over city hall employés by means of "questionnaires." Page 2.

Plan to pay teachers in scrip and proposal to investigate building fund will come before school board today. Page 2.

Henry Fioletti, spaghetti cooker, holds bond salesman prisoner all night in his home in vain effort to get $2,000 due him. Page 3.

Tribune pays reward of $25,000 to undercover agent on first anniversary of Lingle killing. Page 3.

James M. Beck challenges "sanctity" of United States Supreme court in address to graduating class of Northwestern law school. Page 5.

Death notices, obituaries. Page 18.

FOREIGN.

Germany to woo the United States for assistance in its financial plight. Page 1.

Two killed, eighteen missing as British submarine sinks in collision off China. Page 7.

Eddie Guerin, famous Chicago criminal, freed of forgery charge in London because hand is deformed. Page 7.

Mussolini in formal note says he regrets violence against church, but accuses pope of violating Lateran treaty. Page 22.

DOMESTIC.

Wealthy New York girl raped and slain and two men, one "politically prominent," are sought. Page 1.

Judge upholds one to ten year term in reformatory for Kirkland. Page 3.

Maj. Maurice Campbell, former New York dry enforcer, formally charges Lowman with conniving at prohibition violations. Page 4.

Lumber firm demands $300,000 for Rapidan cabinet camp. Page 4.

5,000 political orators heat the air in Mississippi, with "Bilbo, the builder" leading all the rest. Page 6.

SPRINGFIELD.

Cermak pleads for tax relief, but senate turns deaf ear, though governor is sympathetic. Page 3.

Emmerson gets behind congressional redistricting; bill may pass. Page 10.

Democrats in house block plan to call state constitutional parley. Page 11.

WASHINGTON.

Attorney General Mitchell denies taking any part in Hill tax suit. Page 4.

Parole of United States prisoners soars 100 per cent in a year. Page 5.

Radicals find they erred in predicting Chief Justice Hughes would be reactionary; some admit it. Page 5.

Senator Bingham says growing spirit of pacifism and defeatism menace America. Page 8.

SPORTS.

Giants take final game of series from Cubs, 10 to 2. Page 23.

Sports congress offers unique pageant; mass drills and games to mark June 21 event at Soldiers' field. Page 23.

Caraway fails in revenge act and Senators sweep series by beating White Sox, 9 to 3. Page 23.

U. S. G. A. eliminates five golfers affected by Loos' withdrawal from national open. Page 23.

Royal Julian beats Jimmy Moran at Washington Park. Page 23.

Carnera and Redmond fight tonight to prove which is worse. Page 23.

Balke wins Speed handicap at Belmont Park. Page 24.

Joe Kirkwood ties for lead in French golf meet. Page 25.

EDITORIALS.

The Mellon Loan Oversubscribed; A Bad Measure; Capone. Page 14.

FINANCE, COMMERCE.

Active issues close lower in Chicago stock market; liquidation is orderly. Page 26

Leading industrials have large cash reserves to back up dividends. Page 27.

Bull favorites are victims of bear attacks on Wall street; some issues advance. Page 27.

Southern railroads are urged to cooperate with northern and western lines in getting higher rates. Page 27.

Want Ad Index. Page 30.

Average daily net paid circulation of THE CHICAGO TRIBUNE

February, 1931, *in excess of* **795,000**

March, 1931, *in excess of* **805,000**

April, 1931, *in excess of* **815,000**

May, 1931, *in excess of* **820,000**

TOTAL PAST DUE TO EMPLOYES IS NOW $5,195,000

17,316 Teachers Wait on "Ghost."

The Revenue Crisis

At today's meeting the school board will act on the auditor's recommendation that the teachers be deprived of automatic pay increases and offered scrip in place of pay. (Details on page 2.)

Mayor Cermak returned from Springfield, where he held a conference with Gov. Emmerson. The governor offered his co-operation, but no definite results were announced. (Details on page 3.)

BY OSCAR HEWITT.

With the failure yesterday of the county board to pay their hospital nurses, the unpaid public employés of the various local governments now total more than 19,500. The past due and unpaid salaries in the tax revenue crises aggregate $5,195,000.

Actually, however, the local governments are in salary arrears to the extent of $8,259,000, but more than $3,000,000 of this sum is represented in judgments.

This is the second breakdown in two years in the payment for nursing service at the county hospital. In 1929 the county dug up enough cash to pay all employés except the nurses

Former Advance Unpaid.

To keep the nurses on the job caring for the sick and injured, too poor to get service anywhere except at the county hospital, the Continental Illinois bank in 1929 advanced the nurses $1,019,657 in salaries. That bill has not been paid, although the county promised the bank that it would settle with the first money obtained in 1930. The bank obtained a judgment against the county, but it hasn't collected.

Then the county found it lacked money with which to pay other employés. Such a plea was made that the Continental bank agreed to advance $1,900,000 to meet the pay rolls for a short period. Payment of that bill was promised in 1930. The bank obtained another judgment, but it also is uncollected. Those two judgments, for salaries, total more than $3,000,000 when the interest is added.

Unpaid Salaries Listed.

The unpaid salaries of the local governments may be summarized as follows:

Employes—	Number	Unpaid wages.
Regular school teachers	13,246	$3,775,000
Substitute teachers	1,450	170,000
Other school workers	2,620	1,200,000
County hospital nurses	2,236	50,000
Totals	19,552	$5,195,000

The hospital nurses believe that they are discriminated against because the county paid all of its other employés last Friday. These pay rolls were approved by the county board on June 1—the same day on which the county defaulted on the payment of $1,868,400 in bonds and interest on bonds.

The unpaid pay roll of the county hospital includes the wages not only of graduate and student nurses, but also 30 orderlies and about 100 cooks maids and scrubwomen employed in the nurses' home.

Explanation Is Demanded.

When the pay rolls were presented yesterday to the county board, Mrs. Glenn E. Plumb, one of the commissioners, demanded to know why the nurses had not been paid.

M. J. O'Connor, assistant deputy controller, said there was not enough money left to pay the nurses when the other 4,500 county employés had been given their salary checks. He explained that the nurses were employed through the Chicago Training School for Nurses and that it was in the nature of a contract rather than a strictly salary payment.

"I went to the county treasurer's office," went on O'Connor, "in an effort to obtain $75,000. The treasurer turned me down cold."

Mr. O'Connor asserted that the county has no money, and no means of getting it so far as he could see, for paying the next salaries.

In addition to this predicament, O'Connor revealed that it is impossible to pay jurors' fees any longer. Each juror will be given a slip showing he has served a specified number of days at $5 each—but no cash.

The pay rolls of the highway department of the county are also short of cash. Superintendent of Highways George A. Quinlan yesterday requested the county board to transfer $300,000 from the series V. bond account to the highway fund proper.

IF "REAL ESTATE" LAYS DOWN ON THE JOB THE GOVERNMENT WILL HAVE TO QUIT BUSINESS

"DOGGONE IT! I CAN'T CONCEAL MY PROPERTY AND HE CAN! I CAN'T BEAT IT OUT OF THE STATE IF THE LOAD GETS TOO HEAVY AND HE CAN!"
"A MOST UNSATISFACTORY TAX! IT NEVER HAS WORKED AND THERE'S NO WAY TO MAKE IT WORK WITHOUT RUNNING THE RISK OF DRIVING PERSONAL PROPERTY OUT OF THE STATE."
"IF I MADE OUT AN HONEST PERSONAL PROPERTY TAX RETURN, STRICTLY ACCORDING TO LAW,— I'D BE BROKE!"
PERSONAL PROPERTY
REAL ESTATE
ILLINOIS
TAX BURDEN
McCUTHEON

U. S. DRYS KILL RUM RUNNER AFTER CHASE

Watertown, N. Y., June 9.—(AP)—A suspected bootlegger, Donald Diello, alias Tremont, 22, of Watertown, was shot and killed while fleeing from two United States customs border patrolmen early today near Lafargeville. The chase led pursued and pursuers over a four mile course.

Harold G. Markham, one of the customs patrolmen in the chase, was quoted by Dr. John T. Foulkes of Lafargeville, who was called, as saying he shot Diello by accident. Pearl Lewis was the companion of Markham. Both, stationed at Clayton, had been sent out to patrol the road about 4 o'clock this morning on a tip that a big load of intoxicants was to be run through to Watertown from Fishers Landing.

While they watched, they said, a big open car roared past and they gave chase. The customs patrolmen having closed the gap between their car and that of the fugitive, he ditched the car, jumped out and ran across Pearch lake swamp. Shots were fired, Diello swung around, toppled, fell. He died in five minutes.

Markham was quoted as saying he fired from a distance of 150 yards and did not mean to shoot the man; that his bullet must have ricocheted from a rock or tree.

REDS STONE U. S. CONSULATE OVER NEGRO RAPE CASE

[Chicago Tribune Press Service.]

DRESDEN, Germany, June 9.—"Down with murderous American imperialism!" was the message enclosed in a bottle flung by communists through the window of the American consulate here today.

The demonstrators protested against death sentences dealt eight young Negro workers at Scottsboro, Ala., for raping two girls in a box car. The demonstrators also called for a brotherhood of young black and white proletarians,' 'and proceeded to smash other windows in the consulate. They fled when the police appeared. Four were later arrested.

The eight Negroes, ranging in age from 16 to 19 years, were sentenced to die in the electric chair on July 10 by a jury at Scottsboro, Ala., on April 9.

Seize Ex-Rumanian Consul on Forfeited Bond Charge

John C. Popovici of the Ambassador hotel, former Rumanian consul to Chicago, was arrested by police of the Hyde Park station yesterday on a fugitive warrant charging that he forfeited bonds at Canton, O., in a nonsuppport case. The complainant in the case was Mrs. Mary Moian of the Upton hotel, who had furnished the bonds. According to Mrs. Moian, the wife of Popovici lives in Canton.

Says Hay Fever Is Spread by Tiny Sand Fly

Philadelphia, Pa., June 9.—(AP)—Hay fever caused by a sand fly is one of the newest discovered ills at the American Medical association annual meeting.

It is part of a demonstration on exhibition today of scientific use of pollen to prevent hay fever, a method which used "the hair of the dog to treat the bite."

A basic change in medical attitude was advocated tonight in the annual address of the incoming president of the association, Dr. F. Starr Judd, of the Mayo clinic. He favored taking the public into the physician's confidence about new things in medicine.

Fly Found in Buffalo.

The hay fever sand fly was found about Buffalo by Dr. Salvador Parlato of that city. It is a brown insect, smaller than a house fly, and quite slender. It causes hay fever by fanning little mossy looking scales from its wings to float in the air like like the pollens which are the main offenders. It is a rare cause, and a novelty to many physicians.

The grasses causing hay fever at this time of year stand in vases for inspection. They are English plantin, winter grass, sweet vernal, June grass, Ireland grass, and timothy hay. There also is a jar of yellow and white field daisies, ranked as a rare but sometimes real offender.

Alongside the vases stand jars of amber colored liquid which is extracted from the pollens and used to prevent the malady. The treatment is not classed as cure, but as a preventive, notwithstanding an occasional record of apparent permanent cure.

When a hay fever victim calls at one of these clinics in New York City and says: "Last Monday I sneezed my head off," the scientists turn to slides upon which were trapped the pollens prevalent in the air on that "Monday."

Pollens Are Identified.

When these pollens are identified a very weak extract of each one is injected hypodermicaly under the patient's skin until one cases a swelling like an overgrown mosquito bite. That partly indicates the guilty pollen. Next a drop of the extract in the eye clinches the detective work, provided it causes redness. All the pollens are tried, because sometimes as many as half a dozen may be the irritants.

The treatment injects into the patient's skin the largest amount of the pollen extract which will stop just short of producing hay fever. Once a month for the rest of the summer this dose is repeated and frequently saves further hay fever.

"There was a time when the physician," President Judd, in his address said, "in talking with his patient, would use medical terms almost exclusively. He seemed especially happy if he could employ Latin expressions.

Increases Uncertainty.

"Instead of accomplishing his object of impressing others with his wisdom, however, I think it increased the uncertainty and mystery concerning medicine in the minds of patients.

"One reason that charlatans and irregular practitioners are able to continue their practices is that there still is so much uncertainty and mystery about disease. We cannot hope to be rid of this sort of thing until all the mystery is cleared up. We can help society a great deal, however, by utilizing every effort at our command to educate people along medical lines."

THE WEATHER

WEDNESDAY, JUNE 10, 1931.

Sunrise, 5:14; sunset, 8:24. Moon rises at 2:23 a. m. on Thursday. Venus, Mercury and Saturn are morning stars. Jupiter and Mars are evening stars.

Chicago and vicinity—Occasional thundershowers probable Wednesday and Thursday; somewhat cooler Thursday afternoon; moderate southerly winds Wednesday.

Illinois—Local thundershowers probable Wednesday and Thursday; somewhat cooler Thursday afternoon in west and north portions.

TRIBUNE BAROMETER.

TEMPERATURES IN CHICAGO

MAXIMUM, 5 P. M. 71
MINIMUM, 6 A. M. 53

3 a. m.	54	Noon	63
4 a. m.	54	1 p. m.	66
5 a. m.	53	2 p. m.	69
6 a. m.	53	3 p. m.	70
7 a. m.	55	4 p. m.	70
8 a. m.	57	5 p. m.	71
9 a. m.	58	6 p. m.	70
10 a. m.	58	7 p. m.	70
11 a. m.	59		
		8 p. m.	70
		9 p. m.	67
		10 p. m.	67
		Unofficial—	
		11 p. m.	65
		Midnight	66
		1 a. m.	66
		2 a. m.	67

For 24 hours ended 8 p. m., June 9: Mean temperature, 62; normal, 66; excess since Jan. 1, 480 degrees.
Precipitation, none; deficiency since Jan. 1, .26 of an inch.
Barometer—8 a. m., 29.99; 8 p. m., 29.89.

[Official weather table on page 29.]

BOMB DAMAGES A TWO FAMILY HOUSE IN AUSTIN

A black powder bomb, exploded last night in the rear yard of a two story frame house at 122 South Menard avenue, tore away a section of garden fence, slightly damaged a garage and broke windows of nearby houses.

The lower floor of the house is occupied by Mrs. Florence Duncan, a widow, and her sister, Mrs. Martha E. Dean. Mrs. Dean is the owner of the property. On the second floor live Edward Kelly, a foreman for the American Can company in the Maywood factory, and his family.

Kelly's son, Edward Jr., is secretary to Philip Barry, agent in Chicago for the state board of pardons and paroles.

Rich New York Girl Slain; 2 Men Sought

(Pictures on back page.)

New York, June 9.—[Special.]—Miss Starr Faithfull, 25 year old girl whose body was found Monday at Long Beach, L. I., was murdered by two men, one of whom is important politically, District Attorney Elvin N. Edwards of Nassau county announced tonight.

The murder took place in New York City and the young woman's body was taken to Long Beach by automobile, placed in a boat and towed some distance from shore, where it was dumped overboard, Mr. Edward said.

"I expect to have the men in custody tomorrow," he added. In addition to the suspect "important politically," he classified the other man sought as "of some consequence also."

He offered no explanation of the motive, but did add that Miss Faithfull had been raped before her death. This fact had been established by an autopsy performed after the body was discovered at Long Beach.

Earlier Theory Upset.

His announcement followed earlier disclosures that the young woman had been seen at the Cunard piers in New York on Friday, the day of her disappearance, and which led police at first to conclude that she might have jumped or been thrown from the S. S. Mauretania, outward bound on a "whoopee" cruise to the Bahamas.

The two men sought as the killers were both seen in the company of Miss Faithfull after she left her studio apartment last Friday, Mr. Edwards said. The names of both are known but their identity will not be revealed until they are arrested.

The district attorney made his statement after a day of investigation, which included a three hour conference with Stanley E. Faithfull, a retired manufacturer, stepfather of the dead girl, and a trip to New York in which he and Inspector Harold R. King of the Nassau county police interviewed Mrs. Ellen Faithfull, the victim's mother, and Elizabeth, a sister.

Hunt Shifts to Boston.

Mr. Edwards and Inspector King, continuing their investigation through the night, did not remain in New York. They left New York late tonight for Boston. One of the men sought for the murder was said to be from Massachusetts, where Miss Faithfull passed her school years at Brookline.

Miss Faithfull was the daughter of Flagg W. Wyman II., member of an old New England family, Harvard graduate of 1900, and official of the Maine-Lake company of Boston. When her mother divorced Mr. Wyman and married Mr. Faithfull, Starr and her sister Elizabeth took their stepfather's name.

The Faithfull home is at Mineola, Nassau county, but the girl maintained the studio apartment in St. Luke's place, being independently wealthy. Her apartment was close to that occupied by Mayor Walker.

Strange Behavior on Pier.

It was established that Miss Faithfull had been seen at the Cunard piers Friday by Martin W. Littleton Jr., assistant district attorney of Nassau county. He learned also that on May 29 she had been put off an outbound Cunard boat, the Franconia, in midstream, after she had been found aboard without a ticket.

When informed that she was to be sent ashore on a tug, Miss Faithfull became hysterical and screamed: "Kill me! Throw me overboard!"

The story of her appearance on the Mauretania before sailing time on Friday led to an investigation of her movements after being escorted ashore by a steward. Reports conflicted as to whether the girl had been drinking aboard ship, but several witnesses said she got into a taxicab. The chauffeur said he carried her only a few blocks when she alighted.

Had Few New Friends.

Neither the mother nor the stepfather could offer police any motive for the murder. They said the girl's men friends were few. She had crossed to Europe several times.

The girl's father, Mr. Wyman, interviewed in Boston, could shed no light on her recent life.

MYSTERY SHOCKS START RUMORS OF BIG DISASTER

Mysterious earth tremors in an extensive area in Ohio and Indiana between Fort Wayne and Toledo early this morning gave rise to wild rumors that a terrible disaster had occurred somewhere in that region. Houses were so violently shaken that dishes were knocked from shelves and pictures from walls. The disturbance seemed to be most severe at Bryan, Wauseon, and Archbold, Ohio. At first it was believed a terrific explosion had occurred, but when none could be found the opinion was general that the shaking was the result of an earthquake. Numerous inquiries concerning the "quake" reached Chicago.

LOOP CALM OVER MERGERS; CLOSE BAIN BANK CHAIN

Conserve Assets of Outlying Concerns.

BY O. A. MATHER.

The finishing touches to Chicago's giant banking mergers proceeded smoothly yesterday. With the Foreman-State banks moved over during the night to the quarters of the First National and Union Trust and Savings bank, the excitement and curiosity attendant on the big merger quieted down.

OSCAR NELSON.

The day's business of the consolidated banks was marked by an increase in the Foreman savings deposits which had been taken over by the First National.

On the other hand, some of the outlying banks suffered again from a recurrence of uneasiness and rumors that prevailed several months ago. During the day State Auditor Oscar Nelson announced the closing of twelve outlying Chicago banks and later in the day a suburban bank suspended. Banking officials attributed the difficulties of the banks forced to close to uneasiness of depositors, whose withdrawals have been reducing those banks' strength.

Bain Chain Closed.

The Chicago banks that were closed were identified with the John Bain banking organization. Their aggregate deposits at present were under $13,000,000. Within the last year they have suffered from heavy withdrawals, losing about $12,000,000 in deposits during that period.

The Bain banks were all comparatively small. Nine of them had less than a million in deposits; seven of them less than a half million and in four cases the deposits were below the $250,000 mark. The banks were:

Auburn Park Trust and Savings, 734 West Seventy-ninth street.

Armitage State, 2400 Armitage avenue.

Brainard State, 8640 South Ashland avenue.

Bryn Mawr State, 2110 East Seventy-first street.

Chatham State, 7850 Cottage Grove avenue.

Chicago Lawn State, 3154 West Sixty-third street.

Elston State, 4332 Elston avenue.

Ridge State, 7050 South Western avenue.

Stony Island State Savings, 6760 Stony Island avenue.

West Englewood Trust and Savings, 1624 West Sixty-third street.

West Highland State, 7900 South Ashland avenue.

West Lawn Trust and Savings, 3944 West Sixty-third street.

The suburban bank which closed yesterday was the Elmwood Park State bank of Elmwood Park.

State Auditor Nelson said the banks were closed as a precautionary measure to protect both the depositors and the creditors. He explained that with the close alliance between the Bain banks, difficulties in one or two of them would spread to the others.

Bain Makes Statement.

A further explanatory statement was made by John Bain, the largest individual stockholder and head of the banking organization. He said:

"The Bain banking organization deemed it best to close their banks this morning to conserve the interests of their depositors and stockholders. The closing of the banks is due to their inability to dispose of the assets of the banks without undue loss due to prevailing conditions. It is expected that the depositors and the stockholders will be paid in full. The deposits of the Bain banks are in round numbers $13,000,000. The capital and surplus of the Bain banks are $6,400,000."

Mr. Bain has been a member of the south park board for a number of years. It was reported that Cook county has about $1,000,000 on deposit in the Bain banks, most of it protected by surety bond, and that the south park board has about $350,000 in deposit in one of the banks.

Strengthened by Merger.

The outlying bank situation was not wholly gloomy, however. The State Savings Bank and Trust company, 2157 Roosevelt road, which was one of the banks allied with the Foreman-State banks, was absorbed by the Liberty Trust and Savings bank, which is

Just across the street. The latter bank is identified with the First National-First Union Trust group.

This secondary banking merger represented a union of resources in the neighborhood of $13,500,000. The last official bank statements on March 25 showed the Liberty Trust and Savings with total resources exceeding $9,000,000 and deposits above $8,200,000, while the State Savings had total resources exceeding $4,500,000 and deposits above $3,500,000.

The merger of the State Savings with the Liberty Trust and Savings was an example of the downtown banks coming to the help of outlying banks and endeavoring to check uneasiness in their neighborhoods. All day money wagons from the loop banks and from the Chicago federal reserve banks left the downtown district bearing in the aggregate millions of dollars for smaller neighborhood banks.

And the downtown bankers aided in other ways. For example, Melvin A. Traylor, president of the First National, took time out from his own manifold duties to reassure anxious depositors at the Chicago City Bank and Trust company, 815 West Sixty-third street. He explained that the bank had plenty of cash, was ably managed, and deposits were safe. Then the crowd melted away.

Many in No Need.

Officials of the big downtown banks and of the Chicago Clearing House association emphasized, however, that many of the outlying banks are in excellent condition and not in need of financial assistance. They expressed confidence that the great majority of the banks will weather the present situation, which is laid largely to a wave of uneasiness among depositors.

The spacious banking quarters of the First National-First Union Trust group presented a busy scene yesterday. Sections of the bank floors were devoted to depositors and customers of the Foreman-State banks, while in the middle of the main banking floor an "island" of imitation marble had been installed over night, with desks and telephones, for the officers of the Foreman-State banks.

All through the night the assets, books and furniture of the Foreman-State banks had been transferred through the loop by a fleet of trucks and an army of officials and clerks had installed them in the big First National Bank building at Dearborn, Monroe and Clark streets. Therefore, when the banks opened in the morning the Foreman-State depositors and customers were greeted by their usual officers and tellers.

Merger's Savings Increase.

The first day of operation of the consolidated banks in the First National Bank building afforded a surprise. Whereas Monday had witnessed a moderate withdrawal of Foreman-State savings deposits, yesterday brought a net gain, according to First Union Trust officials. Evidently many depositors who had withdrawn deposits on Monday, when crowds filled the Foreman-State building, lost their apprehension yesterday and reinstated their savings. But what seemed to be a considerable number of curious onlookers still augmented others on business bent in the First National bank.

It didn't appear to be an apprehensive throng in front of the paying tellers' windows. In fact, there was a deal of joking between the depositors and tellers at both the paying and receiving cages as bank books and money passed back and forth.

Central Trust Announcement.

The two banks figuring in the other big Chicago merger had a normal day. Further details of the consolidation agreement between the Central Trust Company of Illinois and the National Bank of the Republic were announced. The new Central Republic Bank and Trust company will have capital of $14,000,000, surplus of $14,000,000 and $5,000,000 in capital and surplus of its investment affiliate.

Thus the total capitalization will be $33,000,000, of which eight-fourteenths will be subscribed by the Central Trust company and six-fourteenths will be subscribed by the National Bank of the Republic. These apportionments will be made in terms of assets of the respective banks.

The stock of the new bank will be exchanged for that of the present banks on the apportionment basis. Any excess assets of either bank will be placed in the hands of trustees and liquidated. The proceeds either will be paid to stockholders in the form of liquidating dividends or used by the new bank and additional stock given to the stockholders.

National Stock Up Again.

The belief of investors that the First National bank will benefit considerably by its greater financial power was reflected again in the Chicago bank stock market. First National shares jumped 30 points, making a gain of 60 points in two days. The stock was quoted at $440 to $450 a share. On the other hand, Foreman-State National stock dropped to a bid price of $5 a share, with stock offered at $15. These prices reflected the uncertainty over the eventual liquidation of the bank's assets and what equity may be left for the stockholders.

Central Trust shares about canceled the advance of the previous day, being quoted at $166 to $170 a share, and National Bank of the Republic shares, which are of $20 par value, eased two points, being quoted at $29 to $30 a share.

JOHN BAIN, HEAD OF CLOSED BANKS, WON WAY FROM POVERTY

John Bain, head of twelve neighborhood banks which closed yesterday, has been engaged in the real estate and banking business 25 years and has held membership on the south park board for 15 years. He is 63 years old.

JOHN BAIN.

An immigrant from Scotland, Mr. Bain came to Chicago as a youth of 19 with no resources. For a time he followed the plumbing trade until, in 1897, in partnership with Michael Maisel and John Holton, he organized a real estate company with an office in a shanty at 63d and Laflin streets.

The partners acquired a small store in Laflin street just off Justine street where, in 1906, the first Bain bank—the West Englewood Trust and Savings—was incorporated.

On last April 12 Mr. Bain, on his twenty-fifth anniversary as a banker, was given a banquet attended by 400 employés and associates in the Hotel Shoreland. Five directors of the original Bain bank—Edward C. Barry, William Blumer, E. L. Schweder, Michael Maisel, and Mr. Bain—were present.

Referring on that occasion to the business depression, Mr. Bain proclaimed his confidence in the soundness of the banks bearing his name.

"The last 18 months have been the greatest experience any of you could have had," he told his employés. "It is a practical lesson you could have gotten in no other way.

"In that period this organization has paid out $11,000,000 to depositors and not one cent has been asked of stockholders. I am perfectly sure now, as I was not a year ago, that we are perfectly sound."

According to Charles H. Meacham, chairman of the executive committee of the Bain banks, the organization has 1,116 stockholders, 247 employés, and 119 directors, the latter engaged in 23 lines of business.

In the last year 1,456,000 deposits were made by 128,000 customers. The Bain banks cashed 876,000 checks and issued 250,000 cashier's checks, handling a total of three billion dollars.

Severe Quake Rocks North Portugal; People in Panic

[Chicago Tribune Press Service.]

LISBON, Portugal, June 9.—Severe earth shocks were felt this morning in the northern part of Portugal. The population became panic stricken.

TEACHERS' SCRIP, BUILDING QUIZ UP TO BOARD TODAY

Trustees Also to Consider Construction Bonds.

The payment of $5,200,000 in overdue salaries with scrip, the floating of a $50,000,000 bond issue to finance a school building program, and a proposal to investigate the expenditure of $21,000,000 in school building contracts will be considered at today's meeting of the school trustees.

Mrs. W. S. Hefferan will present the building fund resolution, asking for an audit of construction expenditures for the last five years. She states that such an audit is necessary because of reports of huddles involving contractors and board members and rumors of substitution of materials.

Mrs. Hefferan announced her intention of proposing the resolution last Monday on the presentation of an audit of school expenditures which did not include the building fund. The auditors said their reason for the omission was that "the building fund presents such a vast problem that it is worthy of special study in itself." The other trustees have agreed and it is reported that the Cleveland Audit company, which compiled the first report, will be asked to make this study.

Teachers Fight Scrip.

The proposal to pay employés in scrip is expected to bring hot discussion. The heads of all teachers' unions have instructed their members not to accept the proposal.

The plan, evolved by President Lewis E. Myers, calls for the deposit of a tax warrant to the amount of the salaries due, $5,200,000, with a Chicago trust company. Against this warrant, participation certificates would be issued in the amounts of the individual salary checks. Their acceptance is optional with each employé.

Trustee H. Wallace Caldwell will propose an alternative plan based on the deposit of a certificate of indebtedness which will equal the total of the board's obligations. He pointed out that this method of paying the board's debts was used 3½ years ago when a similar situation arose. He said that under his plan individual certificates would be issued as in Myers' plan, but they would be more negotiable because they could be secured by court judgments.

Savage Backs Bond Issue.

The proposed bond issue of $50,000,000 for school buildings is sponsored by Trustee Joseph P. Savage. The resolution will instruct Thomas V. Sullivan, the board attorney, to draw up a bill calling on the legislature to authorize the issue and an amendment to the Otis act to reduce the amount of the building fund tax and divert tax receipts to the amount of the reduction for retirement of the bonds over a 20 year period.

The plan is similar to one proposed during the old city hall administration and will be opposed by Robert F. Carr and Mrs. W. S. Hefferan, the only trustees on the board who were named by Mayor Cermak.

John Fitzpatrick, president of the Chicago Federation of Labor, will lead the union representatives for teachers and civil service employés tomorrow in a fight against the enactment of a clause in the auditor's report advising the abolition of the system of automatic increases in salaries.

WASHINGTON PARK DEPOSITORS ACT TO REORGANIZE BANK

Depositors of the Washington Park National bank at 6306 Cottage Grove avenue, at a meeting in the bank building last night, adopted plans for reorganising and reopening the institution. The Washington Park National, with resources of $16,625,000 and deposits of $3,964,000, was closed Monday to conserve the assets for the benefit of depositors.

Those present, including about fifty of the large depositors, unanimously indorsed a proposal that the depositors assign to the reorganized bank a part of their deposits in the closed institution. This money, so transferred, would form the basis for a new capital structure. In other words, the depositors at the meeting were willing, it was said, to convert a portion of their deposits into stock ownership of a new bank.

A reorganization committee headed by W. H. Van der Ploeg, president of the Washington Park National, was appointed. Among the members were Joseph B. Fleming, William L. O'Connell, John C. Dinsmore, Victor H. Munnecke, and the Rev. C. J. Anderson.

JEWISH COURIER ASSAILS WAILING WALL DECISION

The Daily Jewish Courier yesterday characterized the decision of three non-British commissioners awarding the wailing wall of Jerusalem and the pavement fronting it to the Moslems as a wanton religious provocation tantamount, in the eyes of Jews, to destruction of the temple. The commission, appointed a year ago by Great Britain with the approval of the league of nations, delivered its report Monday.

"The Arabs have never laid claim to rights on the wailing wall," the newspaper said. "It was only when the British administration in Palestine began to interfere with the Jewish worship at the wailing wall that the Arabs, taking cue from the British officials, assumed the attitude that the wailing wall is their property.

"Since the bloody days of August, 1929, the English administration in Palestine has been waging a relentless war against the Jewish homeland, and the decision is only one of the episodes of this war, and this episode, innocent as it may look to the non-Jew, is considered by Jewish people all over the world a permanent pogrom on the Jewish religion."

Evanston Women to Test Driving Lessons in Practice

Practical tests in automobile driving will be given the women students who have been taking theoretical lessons in the same subjects in Evanston for the last few weeks. Thirty-seven automobiles have been furnished by dealers in Evanston and Chicago, each with a competent driver, and a stretch of road has been set aside for the examinations near Niles Center. Those who pass will be presented with diplomas certifying their competence. The presentation will be made by Chief of Police Freeman of Evanston.

Chicago Army Officer Gets Philippine Command

News of the appointment of Capt. F. J. Heraty of Chicago as commanding officer of Camp Hay at Baguio, Philippine islands, has been received here. Capt. Heraty, the son of Mrs. Peter Heraty, 3632 North Hamlin avenue, was graduated from West Point in 1917. He later saw service in France and was cited for bravery in the St. Mihiel and Argonne sectors, where he was wounded in 1918.

EFFICIENCY MAN STARTS CULLING CITY EMPLOYES

Questionnaires to Guide Pay Roll Trimming.

City hall employés busied themselves yesterday with long questionnaires, the ground work on which J. L. Jacobs, efficiency engineer, intends to build an extensive plan for the reorganization of city departments.

J. L. JACOBS.

All of the 25,000 employés of the city, except policemen and firemen, have received the questionnaires. The latter group will be given theirs soon.

Individual employés are required to answer nineteen questions, covering their duties, qualifications, education, salary, and whether they receive compensation for the use of private automobiles.

Superiors to Give Opinions.

When they have finished, their immediate superiors will be required to go over each report. In every case the superior must give an opinion as to whether the employé is qualified to perform his duties, with recommendations for any changes which would make for higher efficiency. The questionnaires must be inspected finally and approved by the bureau or department head.

The questionnaires are to be supplemented by investigations wherever that is necessary, Mr. Jacobs said. The final report will be delivered to Mayor Cermak for action through his citizens' advisory committee.

"The survey," Mr. Jacobs said, "is expected to determine what departments need reorganization and how that reorganization can be effected best. We expect, when we have all of our facts collected, to make recommendations for reductions in pay rolls through the elimination of nonessential jobs."

May Wipe Out Jobs.

Permanent as well as temporary civil service appointees may find their jobs wiped out through the reorganization, Mr. Jacobs said. In the case of permanent employés, he explained, it will only be necessary to lay off those most recently employed in the classifications which are found overmanned.

In their consideration of the police department the members of the mayor's advisory committee will have the benefit of a recently published report of a citizens' committee which closed its investigation of police administrative matters a year ago.

Prof. Leonard D. White of the University of Chicago, now a member of the city civil service commission, was active in that police investigation, and he is expected to work with Mr. Jacobs and the advisory committee on that phase of the present survey.

WOMAN HANGS SELF.

Mrs. Sarah Lebeson, 38 years old, hanged herself yesterday on the rear porch of her home at 1132 Morse avenue. She was despondent over ill health, according to her husband, Harry, president of the Allied Neons Matching company.

Woman Attorney Is Buried as Cigaret Ignites Clothes

Miss Geraldine Smith, 33 years old, an attorney, formerly of Tekamah, Neb., was seriously burned yesterday in her apartment in the Cleveland Court hotel, 1220 North State parkway. At the Henrotin hospital it was said that she had fallen asleep while smoking a cigaret and her clothes caught fire.

SAKS-FIFTH AVENUE
CHICAGO

Beginning Today

Semi-Annual Clearance Sale of

WOMEN'S AND MISSES'

Afternoon Dresses
Evening Dresses
Sport Dresses
Coats · Suits

SECOND FLOOR

Millinery

Debutante Afternoon Dresses
Evening Gowns and Coats
Junior Misses' and Girls' Dresses
and Coats

THIRD FLOOR

All Radically Reduced

ALL SALES FINAL · NO EXCHANGES

North Michigan at Chestnut

Drapery Sale

NEW fabrics from a famous importer at remarkable bargain prices. Thousands of yards.

Cretonnes at 45c

Cretonne and chintz, regularly $1 to $1.25 per yard.

Drapery Fabrics at $1

50 inch, in plain, stripe, and figured patterns.

Ruffled Curtains, 1.85

With full ruffle and tie back. Cream, ecru and colors, regularly $2.50 to $6 a pair.

Tobey

Michigan Avenue at Lake Street

John Farrell likes Par Long because they're smarter-looking and because the "slacks" are so much more comfortable to play in

PAR LONG

4-piece silk lined golf suits with "slacks" for golf and ordinary long trousers for business

JOURNEYMAN TAILORED BY SPORTSWEAR, INC.

English "slacks" for golf . . it's the newest thing, the smartest thing, the most comfortable thing. The "slacks" are long trousers with pleats in front and back that give amazing freedom . . the other pair is perfect for business and all 'round wear . . and these silk lined suits are needled of exceptionally fine woolens in a way that makes them extremely strong values at this price

$45

4th floor

Maurice L Rothschild

State and Jackson

The Secret . . . of making men like SALADS

"YESTERDAY FOR THE FIRST TIME I MADE A SALAD WITH HELLMANN'S MAYONNAISE. IT WAS THE FIRST SALAD THAT CHARLIE HAS EATEN IN A MONTH!"

YOU will be amazed at the flavor appeal that Hellmann's Mayonnaise has for men. Indeed, it offers a sure way to induce almost any husband to eat the salads that he needs.

The reason for its unique flavor? Carefully chosen ingredients, first of all. Breakfast eggs, special salad oils, thrice strained vinegar, a unique blend of Far East Spices. All mixed to the exact proportions of its famous old French recipe.

And then *double whipping* . . . a special, scientific blending process that mixes the ingredients to a harmony of perfection.

Try Hellmann's Mayonnaise on the next salad you serve your husband. If either of you feels that it does not measure up to every promise we make, please take back the jar and get your money.

Get a pint or half-pint jar today. Hellmann's is the mayonnaise that always has been identified by the Blue Ribbon on the label. It is sold by your grocer.

"AT LAST RUTH HAS FOUND A MAYONNAISE I LIKE. IT REALLY MADE THAT SALAD SHE SERVED YESTERDAY TASTE GOOD. IT HAD SUCH A FINE FLAVOR,"

HELLMANN'S Double Whipped MAYONNAISE

Chicago Daily Tribune

Vol. LXXXX. Wednesday, June 10, No. 138.

Published daily at Tribune Tower, Chicago, Illinois.
The Tribune company, publishers.
MAIL SUBSCRIPTION PRICES.
Mail subscription prices in Ill. (outside of Chicago), Ind., Iowa, Mich., and Wis.—Daily with Sunday, one year, $12.50.
Zones 3 and 4, in states other than Ill., Indiana, Iowa Mich., and Wis.—Daily, $7.50 per year.
Zones 5 to 8, inclusive—Canada, Mexico, and foreign—Daily, $12.00 per year.
Entered as second class matter June 3, 1903, at the postoffice at Chicago, Ill., under the act of March 3, 1879.

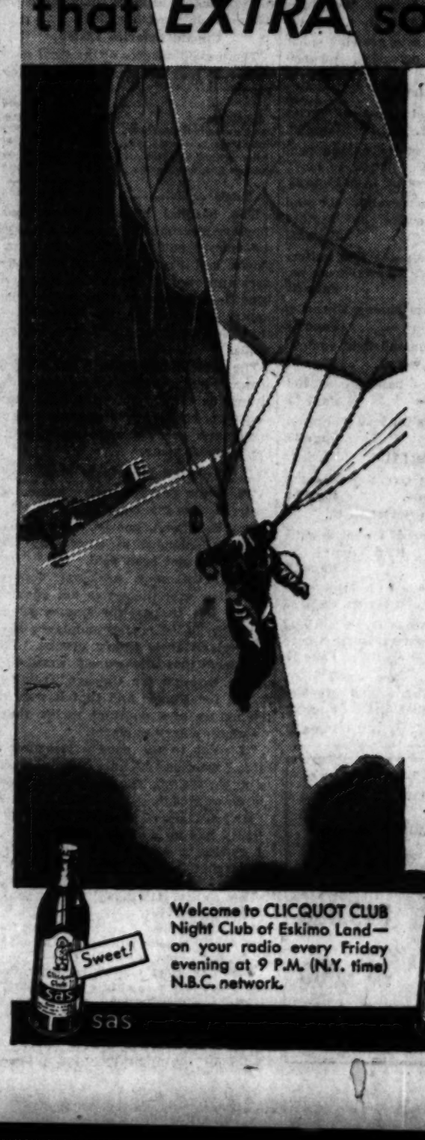

that EXTRA something . . .

CLICQUOT has it!

BACK of every broken record ...behind every great achievement... you find that all-important something more that only the few possess. In Clicquot Club it's EXTRA quality—keener life, mellower flavor, the smoother blending that has delighted three generations.

Drink these fine old American beverages for their zestful and delicious refreshment. Clicquot has blended three different ginger ales for you, each to suit a different taste. And SaS—that delicious confection drink with the true sarsaparilla flavor.

Clicquot Club GINGER ALES

Welcome to CLICQUOT CLUB Night Club of Eskimo Land—on your radio every Friday evening at 9 P.M. (N.Y. time) N.B.C. network.

Sweet! Gingery! Mild!

SaS Golden Pale Dry

CERMAK PLEADS FOR TAX AID, BUT SENATE IS COLD

Emerson Proffers His Sympathy.

BY ARTHUR EVANS.
[Chicago Tribune Press Service.]

Springfield, Ill., June 9.—[Special.] Mayor Cermak and Corporation Counsel Busch held a conference with Gov. Emmerson today on financial relief for Chicago, but, although the executive said he was anxious to help pull the city out of the hole, the assembly still turned a cold eye on major items in the program of the mayor's advisers.

MARTIN B. BARLOW.

The senate revenue committee, after reporting out three Igoe house measures to aid collection of personal property taxes, announced that any big measures would be acted on the theory that a special session is coming on revenue and taxation, when the entire subject matter will be considered.

Mayor Goes Home.

The mayor returned to Chicago by no means filled with optimism. He left the fate of his revenue plans up to a dinner conference between the governor, Senator Richard J. Barr, Speaker Shanahan, Silas Strawn, and Mr. Busch. The dinner was held at John Oglesby's farmhouse at Elkhart.

Arguments by the mayor in favor of quick action on senate bill 710, to give the right to license and tax certain businesses and manufacturing, fell on deaf ears in the senate committee on corporations and municipalities.

After a portrayal by the mayor of the financial muddle in which Chicago is struggling and the need for additional revenues to keep the government going, the committee sent the bill to a subcommittee, which placed its chances any far below par.

"The responsibility for the financial condition of Chicago belongs to you legislators," protested Mayor Cermak; "you are the only agency which can come to Chicago our relief."

Carlson Comes Back.

"I resent that remark," said Senator Martin B. Carlson [Rep., Moline]. "Time before, the legislature came to the rescue of Chicago in fine shape. In 1927 we passed 122 bills increasing the taxing power 100 per cent, and in the 1929 special session we passed many bill in the Strawn program. It is not right to scold."

The bill to "put teeth" into the property tax is stranded and opposition is growing against it if it were put to a vote. Three lesser bills, however, which have passed the house were reported out of senate revenue committee and may get through. They are house bills 873, 874, 875. They provide that delinquent personal property taxes shall bear 1 per cent interest a month, like general property taxes, that the tax commission shall publish the tax schedule and that assessors shall furnish blanks by mail or otherwise.

May Abolish Collectors.

Steps are to be made to amend senate bill 676, now in house committee, to provide for the abolition of the 59 town collectors in Cook county.

Bills for semi-annual payment of taxes which have passed the senate, Mr. Busch reports, will be passed by the house this week, also the senate bill to validate 1931 tax anticipation warrants.

Another senate bill ready for approval by the house reimburses Chicago $337,000 for the Berteau avenue viaduct at Dunning, while still another permits the city budget act so that appropriations from bond issues can be made at any time during the year.

The measures urged by Mayor Cermak upon recommendation of his advisory committee were as follows:

Adoption of a unified and simplified system of assessment and review, with a single operation staff in Cook county. [This bill is still in committee.]

Abolition of the township collectors in Cook county. [Expected this to be accomplished through amendment to senate bill 675.]

Semi-annual installment collection of taxes. [Busch reports this is likely to go through.]

Putting the teeth in personal property assessment. [This is regarded as moribund this session, except for the three minor Igoe bills.]

Validation of 1931 tax anticipation warrants [passed by senate, on house calendar with chances of passage].

Defeat of all proposals now pending for tax increases or for new taxes. [Most of these are being knocked off, including income tax, killed by the house last week.]

A constitutional convention. [Failed to pass house today, lacking five votes.]

One bill designed to uncover personal property was introduced tonight by Igoe as one of the Cermak advisory group items. It requires corporations to file with the secretary of state the names and addresses of stock holders living in Illinois. It went to the revenue committee.

RAILWAY STAGES SCENE OF 1881

Directors of the Chicago, St. Paul, Minneapolis and Omaha railroad and their ladies, attired in costumes of fifty years ago, as they inspect a train of 1881 at Hudson (Wis.) station while stage coach awaits them. The road is celebrating its jubilee. [Underwood & Underwood Photo.]

A FAMILY OF FOUR SLAIN FROM AMBUSH; POSSE HUNTS KILLERS

Salyersville, Ky., June 9.—[Special.]—A family of four were slain from ambush while they were hoeing corn on their farm in Magoffin county, twenty miles south of here, yesterday. Neighbors brought word of the killings to Sheriff Adam Carpenter who left for the scene in the upper Licking valley with twelve deputies and a pack of bloodhounds.

The victims are Dave Wireman, 50 years old; his wife, 46 years old; their son, Floyd, 22 years old, and another Mrs. Wireman, believed to be the wife of Floyd. Neighbors reported both shotgun and rifle wounds were found on the slain, indicating one person fired on the family.

Floyd Wireman was a member of a posse that figured in a double killing in the county last week. Frank Johnson, 23 years old, was slain by the posse after he had shot and killed Brack Pinks, 60 years old, a posseman. The posse was seeking Johnson and his brother, Robert, for a two year old murder, and came on the Johnsons unexpectedly. The gun battle followed. Sheriff Carpenter said the killing of the Wiremans may have been in retaliation for the son's part in the posse.

THE SPAGHETTI MAKER PUTS HIS GUEST AT EASE

Being Tale of Henry's Prowess as Sleuth.

For seven years Henry Fioletti has cooked spaghetti—tons of spaghetti, altogether—in a restaurant at Erie and Orleans street. Every Saturday he set aside part of his pay, until he finally owned bonds worth $2,000.

Recently his wife, Emma, informed him that a third bambino was on the way to gladden their home. Work was slack. Henry was presiding over the spaghetti boiler only two or three days a week, so he decided to sell his bonds. He gave them to Clarence A. Finn, a bond salesman from Plymouth, Ind., who has been staying at the Brevoort hotel.

But Finn didn't give him the money. Henry called him often, but got only excuses. It was nearly time for Mama Fioletti to go to the hospital. Thinking of her and of his $2,000, Henry didn't sleep for three nights.

Henry Finds Finn in Loop.

Last Monday Henry went to the loop, and at Madison and La Salle streets he espied Finn. He seized the salesman's arm.

"What about my money?" he demanded. "Any day now the baby comes, and I can't pay the doctor."

"Don't you worry," said Finn. "Come to the hotel. I'll get it for you."

At the Brevoort Henry summoned his brother, Albert. Finn, they said, made a number of telephone calls, but no money was forthcoming.

Darkness fell. Finn suggested that the brothers go home and see him the next morning.

"We're going home," Henry told him. "And you're going with us."

An Evening with the Fioletti.

They went to the Fioletti home at 1444 North Kolin avenue. Henry cooked spaghetti and brought forth a jug of wine. Finn played with the two Fioletti children, Armando, 10 years old, and Delores, 2.

It would have been a merry evening if Henry hadn't asked every half hour, "What about my $2,000?"

Finn slept on a davenport. Henry and Albert sat up, keeping watch over him. Yesterday morning Henry went to the Felony court and told Judge Matthew D. Hartigan all about it. The judge gave him a warrant for Finn's arrest.

Back Again to the Hotel.

He took it home, where his faithful brother kept guard over Finn.

"I don't want to arrest you," Henry told his prisoner. "I want my $2,000."

"Come back to the hotel, then," suggested Finn.

They went to the hotel. Finn sat down in the lobby. Henry sat down. Albert sat down. They sat all day. At sundown Henry called Sergts. Edward Gleason and Anthony McDonough from the detective bureau. He handed them the warrant.

"Here," he said, "maybe you can get my $2,000."

Finn, in a cell at the detective bureau, refused to say anything.

FALLS FROM SMOKESTACK; KILLED.

Lafayette, Ind., June 9.—(AP)—John Dagus, 23, fell nearly 100 feet from a smokestack he was painting today and was instantly killed.

AUSTRALIA PREMIERS AGREE TO CUT COSTS TO AVOID DEBT DEFAULT

[Chicago Tribune Press Service.]

MELBOURNE, Australia, June 9.—After sitting for over a fortnight in conference, the state premiers, federal ministers, and leaders of the opposition in the federal parliament today agreed, in order to prevent a national debt default and a general failure to meet government payments, to reduce substantially all expenditures, including interest, salaries, wages, pensions and social services.

The conference declared that it was necessary to make the sacrifice, due to the inability of the government to meet its liabilities, which, it was stated must be shared by all. A conversion loan plan was approved. Under this plan owners of the internal debt of 550,000,000 pounds, about $2,673,000,000, will be asked voluntarily to accept a lower rate of interest, representing an all around reduction of 22½ per cent on existing rates, thus bringing the bulk of the loans down to a four per cent basis.

A national appeals committee, consisting of Prime Minister James H. Scullin, the leader of the opposition, and the chairman of the commonwealth bank board, has been appointed to direct the conversion plan. It is suggested that drastic action be taken against recalcitrant bond owners.

JUDGE UPHOLDS SHORT SENTENCE GIVEN KIRKLAND

One to Ten Year Term is Affirmed.

BY WILLARD EDWARDS.
[Chicago Tribune Press Service.]

(Picture on back page.)

Valparaiso, Ind., June 9.—[Special.]—A smiling Virgil Kirkland was taken back to the state reformatory at Pendleton, Ind., tonight. The attempt of the attorney general of Indiana to have the youth sentenced to the penitentiary for from five to twenty-one years failed when Judge Grant Crumpacker refused to change the penalty of one to ten years in the reformatory which he had already imposed.

Thus, Kirkland will be eligible on May 27, 1932, to parole, although ten of the jurors who found him guilty of assault and battery with attempt to rape have declared that they thought they were imposing the death penalty upon him for the murder of 18 year old Arlene Draves.

Criticizes Jurors' Statements.

Judge Crumpacker referred to these statements of the jurors in bitter terms.

"Those jurors heard the evidence and returned a verdict upon what they heard in court," he said. "Then they got out into a wave of fanaticism and have since tried to return a verdict on what they've heard outside the courtroom.

"Once I had discharged the jury I could not recall them and, since a jury can't impeach itself, nothing more could be done about it."

As a result of the decision, Robert Estill, prosecutor of Lake county, announced that Leon Stanford and Henry Shirk, named with Kirkland in indictments charging murder, will not be prosecuted and will be released from custody. They are in the Crown Point jail.

Mr. Estill also said that David Thompson and Paul Barton, also named in the indictments, will be tried for assault and battery with intent to commit rape, which was the form on which the jury convicted Kirkland, but if they are found guilty he will move for suspension of the sentences.

Assistant Attorney General Burke Walker argued at length with the court attempting to show that Kirkland should have been given the longer penitentiary sentence. The shorter sentence in the reformatory was discretionary with the judge, he declared, but because of the nature of the case the most severe penalty should have been imposed.

Judge Cites Statutes.

Judge Crumpacker differed with the lawyer. He had read all the law upon the point he could find, he said, and he insisted that the statutes made it mandatory for the reformatory sentence to be imposed upon a minor.

"The jury found that Kirkland was 20 years old," he said. "That ended the whole matter. As a minor he could not be sentenced to the penitentiary."

The judge admitted he had erred in sentencing Kirkland on a charge of assault and battery with intent to commit a felony. He changed the sentence to read assault and battery with intent to commit rape.

"Well, I've no desire to show this court up," responded Walker. "And I haven't any malice in prosecuting this fellow. I just wanted to see, as a lawyer, that the proper sentence was given."

Kirkland was ordered to stand up. He was then sentenced to the reformatory for the second time, the first sentence having been expunged. The young defendant listened with a slight smile playing on his lips. His mother and stepfather nearby looked on, gratified. No relatives of Arlene, the murdered girl, were present.

Reward Is Paid for Bringing Leo V. Brothers to Justice

(Picture on back page.)

On the first anniversary of the murder of Alfred Lingle, THE TRIBUNE yesterday paid in full the $25,000 reward which was posted by THE TRIBUNE within an hour after that sensational crime was committed.

A check for $25,000 was presented by THE TRIBUNE to John Hagan, the undercover man who discovered the identity of the murderer of Lingle.

Hagan was assigned by Pat Roche, chief investigator for State's Attorney Swanson, and Charles F. Rathbun, assistant state's attorney, to mingle with the gangs of Chicago, to hobnob with the gangsters in the hope that he might learn why and by whom Lingle had been killed.

Gets Secret from Gangs.

After spending two and a half months living and going about the country with notorious members of Chicago's gang world, Hagan pierced the secret of the killing of Lingle.

Acting upon the information given by Hagan, Roche and Rathbun and their staff succeeded in the capture of Leo V. Brothers, a St. Louis gangster who, fleeing the consequences of another murder in St. Louis, had joined the ranks of the Chicago hoodlums.

Brothers was identified as the murderer of Lingle, he was placed on trial before a jury in Judge Joseph Sabath's court, and he was convicted.

At the outset of the investigation it was announced by State's Attorney Swanson that all of the officials and investigators participating in the inquiry, including Roche, Rathbun, police officials, Coroner Bundesen and himself, had agreed among themselves that they would not share in the reward money.

Braved Death in Inquiry.

The reward was offered for "information leading to the arrest and conviction of the slayer of Lingle," and John Hagan obtained such information upon which Brothers was arrested and convicted, and thus Hagan became eligible for the reward.

In the carrying out of his assignment Hagan braved many perils, and always, while he lived with the gangsters and learned their secrets, he stood in danger of being exposed. The penalty of this undoubtedly would have been death.

PLANS APPEAL AS COURT HOLDS HE HAS TWO WIVES

Faced with the embarrassment of two wives, Dr. Julian J. Golembiowski, physician at 700 North Ashland avenue, will appeal the decision handed down yesterday by Superior Judge Desort setting aside a divorce obtained by the physician from his first wife, Barbara, in Mexico in 1927. The judge sustained the separate maintenance suit of the physician's first wife and awarded alimony of $2 a week.

"The question of the residence of Dr. Golembiowski will have to be passed upon eventually in the higher courts. He went from here to Poland for a year, then to Mexico, where he was connected with a sanitarium for three months at Cuernavaca, Morelos," explained Ferre C. Watkins, attorney for the physician. "The doctor maintains also that he and his former wife were separated for two years before he left for Poland."

Judge Desort, in declaring the Mexican decree invalid, said: "This man evidently went to Mexico solely for the sake of divorcing his wife. He returned two months after the divorce which he obtained on grounds [incompatibility] which could not be sustained in Illinois courts."

MEETS HER MATE WITH NEW WIFE; PUTS HIM IN JAIL

Mrs. Vera Clerocke, 26 years old, 2427 Greenview avenue, met her husband, Frank, on the street yesterday. He was accompanied by a woman and a boy 5 years old. Mrs. Clrocke asked Frank who the woman was. He didn't answer, but the woman did. She said that she was Mrs. Frank Clerocke and that she and her husband were taking her son to the county hospital to have his tonsils out. Then Mrs. Clrocke called a policeman and Frank was arrested. He had gone through a marriage ceremony at Crown Point last Tuesday with the second woman, Mrs. Iva Luckett, 1226 North Central avenue, according to statements made by the second wife.

CHAS. A. STEVENS & BROS

There's a Fashion Merger

every day at Stevens. All carried out on such a grand scale that, whether you want fashions for an elaborate wedding or for a back-to-nature picnic, or smart gifts to convey just the right shade of sentiment, you can always turn to Stevens for your own fashion merger.

For Consolidation
with fashion at its very height of femininity, have at least one afternoon handbag of lace. White, ecru, rose beige, brown, black. Upper bag, with stone set clasp, $10. Lower, frame set with simulated pearls, $8.50.
Handbags, First Floor.

Alliances
at the altar and occasions when ladies get all dressed up require these long gloves in fine imported kid or suede. Soft, wrinkly, and in white or exquisite pastels. 16-button length, $8.75.
Gloves, First Floor.

Keeping a Surplus
of necklaces is the smart thing to do this year. So add to your stock this newest sports number, in almost any tri-tone combination you could wish, for it turns any sports frock into a dashing sports costume. $3.95.
Jewelry, First Floor.

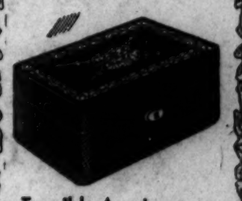

Tangible Assets
of the woman of fashion can be kept under lock and key in this good looking leather jewel box. Its cover is beautifully embossed in gold and its roomy interior is well padded and has a removable tray. Makes a charming bridesmaid's gift. Various colors, $9.50.
Gift Galleries, Mezzanine.

Undivided Profits
on investments in beauty are your good fortune when you use VELODERMA. Especially if you wear an off-the-face hat this summer. It's the best wrinkle eradicator and producer of a velvety, petal like skin ever discovered. Small bottle, $10. Large bottle, $25.
Toiletries, First Floor.

CHAS. A. STEVENS & BROS
Store Hours, 9:30 to 6

COATS . . . SUITS . . . HATS . . . FURS

First Lady of Fashion! WHITE

Pick of your morning play hours . . . white shantung sports frock . . . Your luncheon, bridge or tea costume, white satin suit . . . Some donne of the evening, white eyelet nainsook, flowers and charmeuse . . . white organdie, fashion and fragile; white flat crepe, subtle and sophisticated. Sketched . . . white flat crepe with white patent leather belt, and fichu collar $25

OTHER WHITE FROCKS
$19.50 to $45

Jackson & Harwood
1st & 3rd FLOORS
N. WABASH AVE.
AT WASHINGTON

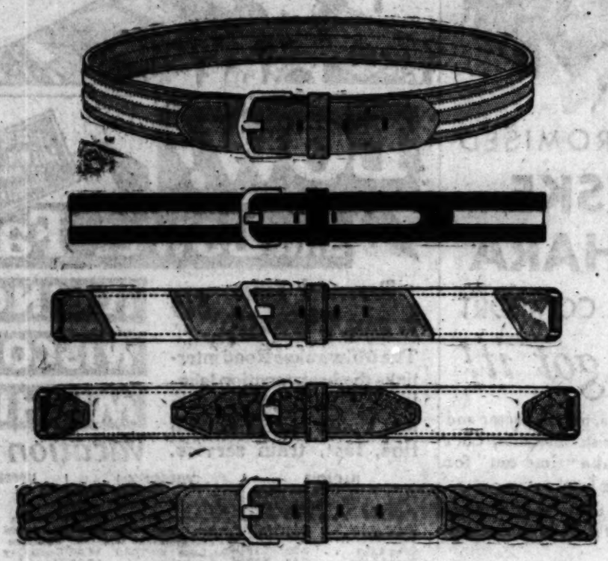

ROTHSCHILD-HICKOK
Sport belts

Black with white, brown with white, braided belts, cordovan alligator-trimmed belts, plain white belts . . and so on, almost without end. It's a great display of style, of quality, of variety, and certainly of value

$1 $1.50 $2 $2.50

MAURICE L ROTHSCHILD
State at Jackson
MINNEAPOLIS CHICAGO ST. PAUL

CARSON PIRIE SCOTT & CO

A "No Trespassing" Sign That Moths Will Heed With Utmost Care

"Reefer's" No-Moth Complete, $2

HANG it on the baseboard in your closet and those malicious little moths will keep right on their way without stopping for even a second. They know that the natural cedar oil odor means for them to keep out. It is a thorough protection but it does not cling to the clothes. Refills are $1.50 each.

The Housewares Section Sixth Floor.

COUPON FOR TRIBUNE ACCIDENT INSURANCE POLICY

For New Policy or Renewal. $1.25 a Year

To secure the Chicago Tribune-Federal $7,500.00 Travel Accident Insurance Policy, or to renew for another year one previously issued to you, cut out and fill in the application below and send it with registration fee of $1.25 to Tribune Insurance Dept., Federal Life Insurance Co., 188 N. Michigan Ave., Chicago, Ill. Remit by money order or check payable to Federal Life Insurance Company. (During the first five years, as provided in the policy, the value of all specific indemnities increases 10% each year the policy is renewed.)

☐ NEW POLICY OR ☐ RENEWAL
Check here if you wish new policy. Check here if you wish old policy renewed.

APPLICATION for $7,500.00 TRAVEL ACCIDENT INSURANCE POLICY

If Renewal, write Policy Number here. No.....

Issued to Subscribers of the Chicago Tribune

(If you wish a new policy ALL QUESTIONS BELOW MUST BE ANSWERED. If you wish to renew a Policy previously issued to you, indicate above and fill in name, address and policy number.)

Do you apply for a $7,500.00 Travel Accident Policy in the Federal Life Insurance Company, issued only to Subscribers of the Chicago Tribune?.....

What is your Full Name?.....

Address?..... Number Street

..... City State

What is your Age?..... Place of Birth?.....

Date of Birth? Month..... Day..... Year.....

Are you Totally Blind or Deaf?..... Are you Crippled to the Extent That You Cannot Travel Safely in Public Places?.....

What is the name and address of person to whom you want this insurance paid in case you are killed? (If not answered insurance will be payable to your Estate.)

Beneficiary's Name?.....

Relationship?.....

Address?.....

Do you certify that you are or will become a subscriber to the Chicago Tribune?.....

Sign your name here.....

NOTICE: Not more than one policy will be issued to any one person. Issued Only to Applicants Over 10 and Under 70 Years of Age.

LOWMAN, AID TO MELLON, NAMED IN RUM CHARGE

Campbell, Ex-Enforcer, Is His Accuser.

(Pictures on back page.)

New York, June 9.—[Special.]—Maj. Maurice Campbell, who resigned as prohibition administrator of New York last July after denouncing "certain treasury department officials" as insincere and branding the eighteenth amendment a failure, today disclosed that he has submitted to President Hoover formal charges against Secretary of the Treasury Mellon and Assistant Secretary Seymour Lowman.

Mr. Mellon is accused of having "taken advantage of his official position to conceal facts and thus shield a government official who is derelict in his office."

Mr. Lowman, formerly head of the prohibition enforcement division of the treasury department and now head of the bureau of commercial alcohol, the bureau of customs, and the coast guard, is accused in eight specifications of "dereliction" of his prohibition enforcement duties, sometimes at the behest of politicans.

No Reply from President.

The charges were set forth in two letters to the President, dated May 7 and May 16, this year. To date, Maj. Campbell said, he has received no direct acknowledgment of the charges from the President. He did, however, receive from Secretary Mellon, to whom the President referred the complaint, a letter refusing to investigate the charges against Mr. Lowman. It was this fact that led him to make public today the text of the charges.

The accusations against Mr. Lowman were aired, in part, shortly after Maj. Campbell's resignation, in a series of articles which he wrote for the New York World and which were widely syndicated. But the major has told the President he has much additional evidence, well documented, to prove Mr. Lowman's "derelictions."

Charges Summarized.

By this evidence, if he is allowed to present it, Maj. Campbell hopes to prove that Mr. Lowman has played politics with prohibition enforcement; that he sought to moisten New York during the Hoover presidential campaign by directing Maj. Campbell to relax his vigilance over breweries; that he sought, at the urging of "certain politicians," to release more sacramental wine for consumption by New York's Jewish population, and that in many respects he has shown his lack of sympathy with the laws he is commissioned to enforce.

The first of Maj. Campbell's charges asserts, he told newspaper men today, that in August or September, 1928, Mr. Lowman called him to Washington and in the presence of a witness commanded that I, as prohibition administrator for the Second New York district, cease my vigilance with regard to supervision of certain breweries in New York City."

In August, 1928, he said, he also was informed by Mr. Lowman that he had made it "too dry" in New York.

Quotes Lowman on Beer.

He quoted Mr. Lowman as saying: "People are going around with their tongues hanging out because they cannot get beer. Beer wouldn't hurt anybody, and the people ought to have it."

On or about Aug. 22, 1928, he said, Mr. Lowman telegraphed him to be "vigilant, careful and discreet." He interpreted this order, he added, to mean that he was to cease rigid enforcement until the presidential elections of that year were over, so that voters of wet propensities would not be antagonized.

In September, 1927, Maj. Campbell charges, Mr. Lowman, "at the solicitation of certain politicians present in this office," endeavored to change regulations governing sacramental wines so that at least 3,000,000 gallons might be issued to the Jews in New York during a year. All present, Maj. Campbell said, admitted that if this were done "enormous quantities would be diverted to beverage use."

Cites Lowman Letter.

Maj. Campbell charged that the Twenty-sixth enforcement district at Albany was created for political purposes only, and that Palmer Canfield was named administrator for the same reasons.

Mr. Lowman wrote a congratulatory letter to Canfield, Maj. Campbell charged, saying that "after all the important thing in connection with your job is to keep the leaders lined up."

He states further that subsequent irregularities led to the suspension of Canfield, and that records now in Washington "contain much enlightening information regarding the activities of Mr. Lowman."

Maj. Campbell's evidence also is understood to deal with the events leading up to his resignation—a resignation which was reported to have been virtually "forced" following spectacular raids he made on the Plaza hotel and the Central Park Casino.

First Letter to Hoover.

In his first letter to the President, Maj. Campbell wrote that he had hoped that publicity given to the conditions complained of would bring about a remedy, "but inasmuch as this official [Lowman] continues in office, to the detriment of the public good and the administration of law enforcement, I feel compelled to request an investigation of the charges," which he then proceeded to detail as given above.

The reply to this letter came from Secretary Mellon and read, as given out by Maj. Campbell:

"Your letter of May 7, 1931, addressed to the President, has been referred to me. The statements made by you are summaries of allegations contained in a series of syndicated press articles written by you last year. At the time of this publication I made a thorough investigation of your allegations and conclusions. I found them at that time to be so ill founded as not to require an answer on the part of this department. Inasmuch as your letter states no new facts, there does not appear to be any occasion for further action on my part."

Sends a Second Letter.

On May 16, 1931, Maj. Campbell addressed another letter to President Hoover reiterating his charges and professing surprise at the results of the "investigation" made by Secretary Mellon.

"I deeply regret the attitude of Mr. Mellon in this matter," he wrote, "because it now necessitates the further charge that the secretary of the treasury has taken advantage of his official position to conceal facts, and thus shield a government official who is derelict in his office."

The letter added: "If the secretary's findings are justified that my charges are ill founded, it is most unfortunate that the public has not been so advised, for I assure you, Mr. President, there is universal belief throughout the country that the conditions I described exist, and it seems to me that any man who would dare to so malign public officials, as the secretary claims, should be branded a coward and a liar.

Reiterates His Charges.

"I assure you, Mr. President, I am most sincere in my desire to promote law enforcement. Rather than continue under the existing conditions I voluntarily resigned my government office and relinquished my civil service status, but I am compensated with the knowledge that after three years as prohibition administrator in New York there can be no stigma attached to my name.

"I repeat my charges against Seymour Lowman, assistant secretary of the treasury, Mr. President, and stand ready at any time to produce documentary evidence and testimony to sustain them."

WINS DECISION

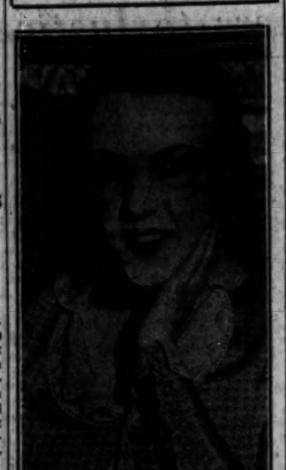

Mrs. Nelson Morris (Jane Aubert).
[Acme Photo.]

[Chicago Tribune Press Service.]

PARIS, June 9.—The divorce action which Jane Aubert, French stage celebrity, brought against Col. Nelson Morris of Chicago two years ago, will finally go to trial at Versailles on July 22.

Col. Morris, in his effort to halt the suit, charged that Jane is not a French citizen since she married an American, and that the French courts are incompetent to try the case. The court of appeals has decided that the local courts are competent and has fixed the date.

Jane's argument was that since she lives at Visinet, near Paris, on her own property, she is entitled to a divorce from a French court. Her $50,000 villa at Visinet was given to her by Col. Morris. She is represented by Paul Boncour, French representative at the league of nations. Col. Morris' attorney is Raymond Rosenmark.

MITCHELL DENIES TAKING ANY PART IN HILL TAX SUIT

Says He Didn't Intend to Evade Couzens' Queries

Washington, D. C., June 9.—[Special.]—Attorney General Mitchell today answered the criticism of his official conduct in the Hill tax case last Friday by Senator James Couzens [Rep., Mich.] by publishing a history of the case as it passed through the department of justice showing that he had no part in its disposition.

JAMES COUZENS.
[U. & U. Photo.]

Mr. Mitchell laid to a slip-up in his office the blame for his failure to answer Senator Couzens' letter of two months ago asking why the treasury department's claim of an additional $1,130,000 in estate taxes against the estate of Mrs. James J. Hill, widow of the rail magnate, had not been pressed by the department of justice.

The Couzens letter pointed out that Mr. Mitchell had acted as Mrs. Hill's attorney in making the transfer of property through which part of the estate escaped taxation. At the time the Hill case came before the department of justice Mr. Mitchell was solicitor general. But, Mr. Mitchell explained, he had nothing to do with handling the suit.

Reviews History of Case.

The history of the case as made public by Mr. Mitchell showed that while still in private practice he had acted for Mrs. Hill in making gifts of a portion of her estate to her heirs and to various organizations. Following her death the government sued, claiming these gifts should be included in the estate and subjected to tax. The case proceeded to the Court of Appeals, where it was handled by attorneys for the bureau of internal revenue. The court decided against the government.

"After the adverse decision in the Circuit Court of Appeals the bureau of internal revenue presented to the department of justice the question whether an application should be made to the Supreme court to exercise its discretionary power to review the case on writ of certiorari," the department of justice report declared.

Goes to Tax Division.

"The question in the first instance was submitted to the tax division, then in charge of Assistant Attorney General Willebrandt. It went first to Morton P. Fisher, a special assistant to the attorney general, who recommended against filing the petition for certiorari.

"This recommendation was concurred in by Mahlon D. Kiefer, attorney in the tax division, and by Sewall Key, head of the tax division under Mrs. Willebrandt. On May 26, 1928, a conference was held on the matter between Mrs. Willebrandt, Mr. Key, and Mr. Fisher, who concurred in the conclusion that no petition for certiorari should be filed in the Supreme court. The papers with these recommendations were then transmitted direct to Attorney General Sargent on June 6, 1928, who approved the recommendation against certiorari."

WOMAN SHOOTS HER HUSBAND AT ELGIN HOSPITAL

Mrs. Opal Blades, an attendant at the Illinois State hospital at Elgin, yesterday shot and wounded her husband, Gilbert Blades, manager of the institution's baseball team and brother of Ray Blades, outfielder for the St. Louis Cardinals.

Mrs. Blades returned to the hospital from her home in McLeansboro, Ill., on Friday. She was told, she said, that her husband had been seen with another woman. Yesterday she drove out to the ball field and found a woman waiting for Blades. The woman fled. Mrs. Blades drove to her home and returned with a revolver.

She called to her husband who was practicing with his team. As he approached the car she fired. Blades reached for the gun as the shot went wild. She fired a second time, hitting him in the right wrist. Blades fell to the ground and rolled beneath her automobile. She got out of the car to fire again but there were no more cartridges in the gun. Mrs. Blades then drove to the Elgin police station where she was charged with assault to commit murder. Blades' condition is not serious.

Los Angeles Brewers Ask Police to Renew Permits

Los Angeles, Cal., June 9.—[Special.]—Expressing the most hopeful view in 13 years, the associated wine and beer industries today presented formal request to the Los Angeles police commission for renewal of the 82 liquor permits which were discontinued on advent of prohibition.

Driver Dies as Result of Injury from Tractor

Felix Krumpski, 43 years old, of Glenview died at the Evanston hospital yesterday of injuries sustained on May 22 when he fell from a tractor which he was operating and it ran over him.

VALUE OF RAPIDAN 'CABINET CAMP' PUT AT $300,000

Lumber Firm Presents Its Claim.

Madison, Va., June 9.—[Special.]—The Ward Rue Lumber company today claimed $300,000 as the value for recreational purposes of the land it owns alongside the upper part of the Rapidan river. A portion of this property is alleged now to be occupied without permission by the so called "cabinet camp," a part of the summer establishment of President Hoover.

F. W. REED.
[Acme Photo.]

Another portion of this ground is held by the marines under a lease, but was occupied for a year without one, it is claimed.

The claim of $300,000 was presented in today's testimony before a valuation commission appointed in a condemnation proceeding to obtain about eight thousand acres of Ward Rue property for the Shenandoah National park.

That figure was sent by Franklin W. Reed, executive secretary of the Society of American Foresters and former district forester of the United States in charge of the eastern half of the country.

In arriving at the above figure Mr. Reed deducted certain necessary expenses of development for recreational purposes, among which he mentioned the cleaning up of "some very untidy spots left on the property by the people who built the road to the President's camp."

The so-called "cabinet camp"—the portion of President Hoover's summer establishment which is occupied, according to testimony, somewhat in the way of squatters—was described by witnesses as a very elaborate establishment.

The land involved does not include the buildings which are occupied by the President himself. That land is owned by Mr. Hoover.

BOY'S BODY RECOVERED.

La Salle, Ill., June 9.—[Special.]—The body of James Kinne, 6, was recovered from the Vermilion river at Streator today. The boy was sent to the river bank to find a shoe lost at play.

Michigan Student Escapes Penalty on Dry Law Charge

Ann Arbor, Mich., June 9.—[Special.]—Charges of violating the prohibition law and of being drunk and disorderly against James L. Slocum of Pittsburgh, Pa., president of the University of Michigan freshman literary class, were nolle prossed in Justice Jay H. Payne's court this afternoon. The case again Slocum was nolle prossed on motion of Prosecutor Albert J. Rapp when it was said that the youth was liable for [illegible] discipline and that he [illegible] pended for a semester. [illegible] case was continued for a [illegible] L. Schaar, Scio township, [illegible] the liquor which the youths had [illegible] their possession when [illegible] taken, is on five years' [illegible] has paid a fine and costs [illegible] ing $100.

HOLD WOMAN ON SET CHARGE.

Mrs. Albertine Preuss, [illegible] avenue, was held to the [illegible] by United States Commissioner [illegible] terday in bond of $500 on charges of [illegible] taining a small still.

ON THIS AIRY EIGHTH FLOOR

you dine in comfort upon food that is definitely superior in flavor excellence.

Today's Menu Five to Eight $1.00

APRICOT AND GRAPEFRUIT SUPREME — TOMATO JUICE
SHRIMP CARDINALE
RIPE AND GREEN OLIVES
CONSOMME, ALPHABET NOODLES — POTAGE ST. GERMAINE
FRIED SCALLOPS, TARTAR SAUCE
BROILED TROUT, LEMON BUTTER
FRICASSEE OF CHICKEN WITH DUMPLINGS
ROAST PRIME RIBS OF BEEF, WAX BEANS
BOILED PORK SHANKS AND SAUERKRAUT
ROAST LEG OF VEAL, CELERY DRESSING, BUTTERED TURNIPS
BROILED SIRLOIN STEAK, ITALIAN SAUCE
BROILED HALF CHICKEN, BUTTER SAUCE
FRESH CRABMEAT SALAD WITH FRESH ASPARAGUS
LYONNAISE, NEW IN CREAM, BOILED, MASHED, PARSLEY BUTTER OR POTATO SALAD
BUTTERED NEW STRING BEANS — RAINBOW ICE
WALDORF SALAD OR HEAD LETTUCE SALAD, FRENCH DRESSING
COCOANUT CREAM PIE — APPLE PIE
OLD FASHION STRAWBERRY SHORTCAKE
ANGEL FOOD CAKE — BANANA CUSTARD PUDDING, VANILLA SAUCE
SHERBET — FRESH RHUBARB SAUCE
MAPLE NUT, NESSELRODE, NEW YORK, ENGLISH TOFFEE ICE CREAM
SWISS CHEESE, TOASTED RYE KRISP
DATE WHOLE WHEAT MUFFINS, FRENCH ROLLS, CORNBREAD
WHITE, RYE OR WHOLE WHEAT BREAD
COFFEE TEA MILK BUTTERMILK CHOCOLATE COCOA ICED TEA

50c AND 65c LUNCHEON ELEVEN TO FIVE
A LA CARTE SERVICE AT ALL HOURS

Dinner parties for 25 to 275 persons are served in private room for $1.00 to $2.00 a Cover

STEVENS BUILDING RESTAURANT
ENTIRE EIGHTH FLOOR
17 NORTH STATE
16 NORTH WABASH
RANDOLPH 5780

REVELL'S OFFER YOU AN EXTRAORDINARY VALUE!

Here is a value for which you would have paid $75 a year ago. Choice of this lovely Secretary or Table Desk with Chair.

$39.75 for 2 pieces

Only a limited number in this special offer.

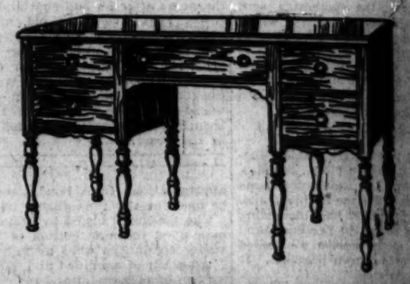

The Store of the Home REVELL'S at WABASH and LAKE

MARSHALL FIELD & COMPANY

Visit The Rental Library, Book Section, Third Floor. Moderate Fees, No Deposit.

In the Shoe Salon—

THE CLASSIC BUCKSKIN PUMP

$12.50

Particularly right for country club wear is this chalk white buckskin pump with amusing trim of brown or black calf and heel of built-up leather. $12.50

Many other styles for active and spectator sports are priced upwards from $10.50

Shoe Salon, Fifth Floor, Middle, Wabash
Similar styles in all our suburban stores

SMART STYLE INDIVIDUALIZED FOR YOU

$3, $3.50 and $4

French Lisle HOSE

$1.85

Luxurious, handsome, smart—fashioned by foremost French makers. Fancy and plain ribbed—pastel shades—various darker colors—with or without clocks or jacquard figures—colored figures or clocks over white backgrounds—available in all Capper & Capper stores.

Capper & Capper
CHICAGO DETROIT MILWAUKEE MINNEAPOLIS

125 S. LA SALLE ST. — MICHIGAN AVENUE AT MONROE STREET HOTEL SHERMAN — 900 N. MICHIGAN AVE.

WE PROMISED FISKE O'HARA FOOT COMFORT

He got it!

Fiske O'Hara, popular actor and singer of Irish melodies, can't afford to take "time out" for tired, aching feet.

He came to us for foot comfort—*and he got it* in Ground Gripper shoes.

Ground Gripper shoes bring permanent relief because they remove the cause of foot suffering.

Try these famous comfort shoes. We promise you complete freedom from foot aches and pains.

GROUND GRIPPER SHOES
THE NATURAL SHAPE OF THE NORMAL FOOT

FOR MEN, WOMEN AND CHILDREN

In Chicago: 210 W. Monroe St., 64 E. Adams St., 20 E. Lake St., 1026 Lawrence Ave.
In Oak Park: 128 So. Oak Park Avenue
In Evanston: 1732 Sherman Avenue
In Milwaukee: 402 E. Wisconsin Avenue

LOW! and Lower Fares

Round Trip from Chicago to ILLINOIS WISCONSIN MICHIGAN Vacation Lands

The Milwaukee Road interlinks the best vacation lakelands of Illinois, Wisconsin and Upper Michigan with fine, fast, train service.

ILLINOIS

	Season	15-day Limit	30-day Limit	Week-end
Fox Lake	$2.90	$2.25		
Grays Lake	2.40	1.90		
Ingleside	2.90	2.30		
Long Lake	2.70	2.10		
Round Lake	2.60	2.00		
Spring Grove	3.15	2.45		

WISCONSIN

	30-day Limit	Week-end
Arbor Vitae	$16.60	$13.85
Boulder Jct.	16.90	13.95
Burlington	13.30	†4.25
Coleman	11.45	9.45
Colvitz	11.85	9.80
Delavan	13.85	†8.05
Elkhart Lake		†8.45
Harshaw	15.60	12.85
Hartland		10.30
Hazelhurst	16.20	13.35
Hosford Jct.	15.35	12.65
Merrill	14.00	11.55
Minocqua	16.40	13.50
Oconomowoc		10.60
Pembine	13.35	10.95
Pewaukee		†6.15
Plum Lake	17.30	14.30
Random Lake		†7.25
Rantz	16.40	13.50
Seymour	17.20	14.20
Star Lake	17.50	14.45
Sturgeon Bay	12.25	10.10
Tomahawk	15.05	12.45
Trout Lake	16.90	13.95
Walworth	13.25	†4.30
Wausaukee	12.35	10.20
Wisconsin Dells		†11.25
Woodruff	16.40	13.50

UPPER MICHIGAN

	30-day Limit	Week-end
Amasa	$15.05	$13.15
Calumet	20.40	16.80
Channing	15.10	12.45
Crystal Falls	15.35	12.65
Ironwood	$18.00	$12.70
Florabrook	18.45	12.75
Gladstone	18.60	12.70
Gould City	18.85	15.55
Hancock	19.80	16.35
Houghton	19.65	16.25
Iron Mountain	13.95	11.50
Iron River	18.80	13.05
Ishpeming	16.85	14.00
Lake Gogebic	20.75	17.15
Manistique	17.45	14.40
Marquette	17.75	14.90
Michigamme	16.95	14.00
Negaunee	16.85	14.00
Ontonagon	19.40	16.00
Republic	16.15	13.30
St. Ignace	21.85	18.00
Sault Ste. Marie	22.65	18.70
Trout Lake	20.20	16.90
Witbeck	15.90	13.05
Witch Lake	15.65	12.90

§—15-day limit.
†—Season limit.

Dates of Sale, Limits and Stop-overs

Week-end tickets on sale Fridays and Saturdays, limited for return to Wednesday following sale date.

Fifteen-day tickets on sale daily, with return limit of 15 days from sale date.

Thirty-day tickets on sale daily, with return limit of 30 days from sale date.

Season tickets to all of above stations on sale daily to September 30th with return limit October 31st, 1931. Stopovers allowed in both directions.

For descriptive folders, Reservations, Tickets, Wisconsin fishing license,
CHICAGO TICKET OFFICE
79 South Clark Street (at Monroe) Phone Central 7600
B. J. Schilling, General Agent

The MILWAUKEE ROAD

RADICALS ERRED CALLING HUGHES A REACTIONARY

Chief Justice Proves to Be the Reverse.

BY ARTHUR SEARS HENNING.
[Tribune Telegram Press Service.]

Washington, D. C., June 9.—[Special.]—Official Washington is viewing with considerable amusement the discomfiture of the senate radicals by the prediction of Chief Justice Charles Evans Hughes in his Supreme court opinions as the antithesis of the sort of bigot they predicted he would be.

The senate radicals fought confirmation of the appointment of Mr. Hughes to the Supreme court on the ground that he is a reactionary, a lackey of big business, in whose interests there is not a progressive bone in his body. They asserted that to elevate Mr. Hughes to the bench would be to exalt property rights above human rights.

In the year that he has served since his appointment to the court, Mr. Hughes has turned out to be as progressive as any of the radicals could demand, as progressive, at least, as Associate Justices Holmes and Brandeis, whose praises the radicals are now to sing in chorus.

Liberal Majority for Court.

Justice Mr. Hughes, joining with Associate Justices Holmes, Brandeis, Stone and Roberts, has transformed the former conservative majority of the court into a liberal majority.

The radicals have been struck dumb by a series of opinions by Chief Justice Hughes to which they could take no exception. In the chain store tax, the gas tax, the Minnesota gag law, the citizenship and several other noted cases of the last year, he took the liberal view.

Senator William E. Borah [Rep., Idaho], who took a prominent part in the fight on the Hughes nomination in the senate, declined to be interviewed on the record the chief justice has made in the court. Similar reticence was evinced by other radicals, some of whom said they would prefer to withhold comment pending action of the court on the forthcoming power trust case.

Cousens Admits His Error.

The only one of the 26 senators who voted against the confirmation of Mr. Hughes' appointment who has broken his silence on the Hughes record up to date is James Cousens [Ia., Rish.], and he admits he made a mistake.

"When the nomination of Mr. Hughes for chief justice was pending in the senate I discussed it fully with President Hoover," Senator Cousens said. "I had formed an opinion as to Mr. Hughes' qualifications for that judicial office and it was distinctly unfavorable to him. I so informed the President and told him I would oppose confirmation of Mr. Hughes' nomination. My opinion of him then was based chiefly upon his views in reference to litigation involving the city of Detroit when I was mayor of the city.

"The first decision of importance he delivered was that in what was known as 'The Southern Pacific Labor Case.' This litigation involved the right of injunction in a controversy of the railroad with some of its employes. The tone of the decision was such I was inclined to suspend judgement as to the fitness of the new chief justice. It extended the interpretation of the law and gave rights to labor that had not existed under previous decisions. When Mr. Hughes' nomination was before the senate that is precisely the kind of decision I thought he would not hand down. Since then I carefully have studied other opinions he has rendered, which have convinced me that Chief Justice Hughes is a judge who would not elevate property rights above human rights.

"The substance of these opinions is along lines of sound progressive thought. Recently I said to President Hoover that in passing upon Mr. Hughes' fitness for chief justice he had been right and I had been wrong on the judge."

ORPHANED BY ROBBERS

Edward O'Donnell, 3 years old, and Patricia O'Donnell, 5 years old, whose father, shot Monday when he attempted to prevent robbery of girl cashier, died yesterday. [TRIBUNE Photo.]

TWO FACE DEATH

With the death yesterday of Policeman Edward M. O'Donnell, Nick Floridia, 29 years old, 1933 Taylor street, and Mike Trotta, 25, of 924 South Ashland boulevard, faced charges of murder as the result of a shooting to which they had confessed several hours earlier. Police are seeking a third man.

The shooting occurred on Monday afternoon in front of 25 North Green street, when O'Donnell grappled with Floridia and Trotta in an effort to foil the robbery of Miss Lillian Rice, 2828 Abbott court, whom he was escorting to a nearby bank with $600 in cash and $2,400 in checks belonging to the Schulze Biscuit company. The money vanished, police believe, in the hands of a third member of the mob, but Floridia and Trotta were captured after a heroic chase by Frank Rogers, an ex-artilleryman and aviator, who snatched up the fallen policeman's gun and cowed the robbers in an alley nearly three blocks distant.

O'Donnell, who lived at 4907 Fulton street, died in the county hospital. He was 35 years old, married, and the father of two children.

J. M. BECK FIRES ON 'SANCTITY' OF SUPREME COURT

Tells Law Graduates It Is Great but Human.

BY KATHLEEN M'LAUGHLIN.
(Picture on back page.)

That aura of sanctity surrounding the procedure and decision of the United States Supreme court for generations was abruptly challenged yesterday by a former solicitor general of the United States. James M. Beck, now a member of congress from Pennsylvania, dwelt feelingly on what he termed "this spirit of legal sacerdotalism" in his address to the graduating class of the Northwestern university school of law.

"I have the profoundest respect for the proceedings of the court," Mr. Beck said in his address at Lincoln hall on the McKinlock campus. "I appreciate fully the gravity of many questions upon which it is necessary to render a decision. It is my private belief that it is not only the best court in this country, but the best court in all the world.

Urges Spirit of Progress.

"Nevertheless, I want to emphasize to you young men and women just starting out in the profession the thought just voiced by Dean Wigmore in those trenchant phrases in which he adjured you to be progressive. I want to remind you that the purpose of a law school is to give a spirit of philosophic inquiry to its students. That you may not walk blindly in the paths of legal tradition, but that you seek to find, not what the law was or is now, but what it ought to be.

"In England the feeling exists in the law that bench and bar contribute jointly to the ultimate decision of the court, that before a case is closed the bar will have been given the fullest opportunity to be heard. I am not so certain that this is the case in our country, in whatever court.

"I believe that the Supreme court is our greatest contribution to the science of government. But the subserviency with which lawyers have for generations approached its portals and reviewed its decisions as though they were incapable of error I think is not for the best interest of that court.

"A Human Institution."

"We ought not to lose sight of the fact that, after all, the Supreme court is not only a human institution but a political one as well.

"It will probably be regarded as the rankest heresy for me to utter anything suggesting a criticism of that great jurist, Chief Justice Marshall. I yield to no man in my admiration for that remarkable figure, and thirty-seven years of practice in the Supreme court only heightened my regard for him and his achievements.

"Nevertheless if there is one decision linked with the great name of John Marshall it is the Marbury-Madison case, which reacted prejudicially against the court for more than a lifetime, and in which his action may have been that of a politician, but was certainly not that of a jurist."

Marshall believed, said Mr. Beck, that Thomas Jefferson, who had been elected President, might wreck the country. Therefore Marshall, in his official capacity as secretary of state of the retiring administration, signed numerous commissions for appointive offices in the judiciary, and even justices of the peace, to insure his own party carrying over.

Jefferson Action Causes Suit.

Some of the commissions had not been delivered when Jefferson took office and he ordered that the commissions be held up.

When Marbury, one of the appointees, brought suit, it was Marshall, sitting as chief justice, who passed upon the matter in which he himself had had a part. While this did not seem to attract undue attention and was probably accepted under the ethics of the time, Mr. Beck said, Marshall first ruled that Marbury was entitled to the office and then denied the jurisdiction of the court in the matter.

Dr. John Wigmore, dean emeritus of the Northwestern law school, inducted Mr. Beck and high ranking members of the graduating class into membership in the Order of the Coif, honorary legal fraternity.

REALTY OWNER SUED FOR HALF A MILLION ON WOMAN'S CHARGE

Washington, D. C., June 9.—[Special.]—Edward B. Dean Sr., wealthy Washington real estate owner, was sued for $500,000 damages in the District Supreme court today by Mr. and Mrs. Robert Lloyd of Garrisonville, Va., Mrs. Lloyd charged that Dean attempted to assault her May 8 when she was showing him through a residence that was for sale. In addition to the assault charge, Mrs. Lloyd alleges that Dean caused her arrest and detention three days by district authorities. Lloyd also charged that he had been arrested at Dean's instigation on a blackmail charge and detained by police for several days. Mrs. Lloyd asks $300,000 and her husband $200,000.

PAROLE OF U. S. PRISONERS IS UP 100% IN A YEAR

Government Gets Lenient to Relieve Jam.

Washington, D. C., June 9.—[Special.]—Statistics published by the department of justice today indicate that the government is becoming more lenient in its handling of federal prisoners. Official figures show a 100 per cent increase during the last year in the number of prisoners out on parole and probation.

In the last week of May, 1931, there were 39,993 persons under federal sentence, compared with 31,467 for the same date a year ago. Of the 39,993 under federal sentences 26,689 were in prisons and jails, 2,451 were on parole and 10,853 were out on probation.

A year ago only 1,447 were on parole while 4,122 were out on probation. The big increase in the number of paroles issued is due partly to the existence of a separate federal parole board which devotes all its time to the business of looking into the records of prisoners and determining whether they should be freed.

The abnormal increase in the number of paroles and probation applications granted has also helped to alleviate crowded conditions in the government penal institutions.

Man Working on Auto Killed by Exhaust Gas

Eric Rekve, 49 years old, 6164 Glenwood avenue, was asphixiated by carbon monoxide gas while working on his automobile in his garage at 1415 Hood avenue yesterday. He was found by his wife, who went to the garage when he did not appear for the evening meal.

YOUTH HURT IN PLAY, DIES.

Injured when he fell from a roof while playing follow the leader, Louis Siran, 17 years old, 10719 Stephenson avenue, died in the Roseland Community hospital yesterday.

Our New Home on Michigan Avenue —Between Randolph and Lake Streets

Betty Wales
172 NORTH MICHIGAN AVE.
WILSON AVE. at SHERIDAN RD.

Clearance

Betty Wales Spring Fashions at Exceptional Reductions

DRESSES
formerly to 39.75 — 14.90
formerly to 69.50 — 24.00

COATS
formerly to 49.50 — 25.00
formerly to 69.50 — 39.75
formerly to 110.00 — 59.50

MOST FOR YOUR MONEY AT THE HUB

Do You Shoot in the Early Seventies—or the Late Nineties?

It makes no difference whether you sock 'em a mile or just dribble them off the tee, your feet must be comfortable for full enjoyment of the game. They will be in Bass True Moccasins. The soft elkskin uppers extend completely under the sole of the foot—free play for all the muscles of the foot and leg. Grid gristle or spiked sole. All tan or black and white elk.

Bass True Golf Moccasins

$10

THE HUB
HENRY C. LYTTON & SONS

State and Jackson, CHICAGO — Orrington and Church, EVANSTON — Marion and Lake, OAK PARK — Broadway and Fifth, GARY

© 1931, T. H.

You'll be *proud* to show your new ICE-O-MATIC

YOUR friends will envy you the kitchen-help and health protection that Williams Ice-O-Matic gives. Everyone will marvel that this improved electric refrigerator *more than repays its cost* by savings on ice and food bills!

Begin today to enjoy all the money-making advantages of this new Williams Ice-O-Matic—the new type refrigerator that combines *all* modern advantages at low price.

Come here today. See why this Ice-O-Matic sealed unit, with its fan-cooled coil, can be placed on top of the cabinet or below as you prefer. Ask about our special payment plan—and about the *3-year guarantee.*

Put in your home for as little as $10 DOWN

Ice-O-Matic will pay for itself by savings on food and ice bills!

Good Housekeeping Guaranty

SAMPSON ELECTRIC CO.
3201 So. Michigan Ave., Chicago

Chicago Dealers

WONDER RADIO SALES, 3150 Irving Park Blvd.
BASKIND RADIO STORE, 4007 W. North Ave.
RITTER'S RADIO STORE, 1719 W. Chicago Ave.
THE DELIGHT SHOP, 5439 W. 63rd St.
JOSEPH A. BOHAC, 2542 W. 59th St.
REHM RADIO SALES, 11358 S. Michigan Ave.
KASTNER'S RADIO STORE, 4235 W. 26th St.
TRI-PARK RADIO SALES, 6922 S. Halsted St.
C. A. LONDELIUS & SONS, INC., 6235 S. Peoria St.
WEISKOPF BROS., 2604-38 W. 51st St.
CARR'S RADIO STORES, INC., 850 E. 63rd St.
CENTRAL DISTRICT FURN. CO., 3621 S. Halsted St.
BEVERLY ELECTRIC CO., 1753 W. 95th St.
A. J. PETERSEN FURN. CO., 3413 W. North Ave.
ZAHN'S RADIO SHOP, 2948 Milwaukee Ave.
HANSON PARK MILL & LUMBER SUPPLY CO., 5906-26 W. Grand Ave.

Dealers Outside Chicago

Illinois

ALEDO—Detwiler Bros. Hdw. Co., 118 E. 7th St.
AMBOY—Roy Conlbear
BOWEN—Smith Hardware Furniture Co.
CANTON—Avery's, Inc., 17-19 E. Chestnut St.
CHAMPAIGN — Progressive Sales Co., 314 N. Walnut
CHILLICOTHE — Guy W. Walt, 123 S. Second St.
CICERO — Grand Furniture Co., 6018 W. 22nd St.
CULLOM—Joseph F. Koerner
DECATUR — Deninger Music Shop, 118 E. Williams St.
ELGIN — Victor B. Neiswanger, 9 S. Spring St.
GALESBURG—O. T. Johnson Dry Goods Co., 125 E. Main
HAMPSHIRE—Wilcox Phar.
HOOPESTON—Hickman Electric Co., 309 E. Main
KANKAKEE — William J. Roy, 246 E. Court St.
KENWANEE—A. C. Taylor & Son, 105 W. Church St.
KIRKLAND—Kirkland Motor Sales
KNOXVILLE — Philbird & Hebard
LA SALLE—Hebel's Battery and Radio Station, 444 First St.
LEE—Wrigley & Parker
LINCOLN—M. & M. Electric Co., 118 N. McLean St.
MASON CITY—Brinner Bros.
MOLINE—The Sea Post Co., 511 18th St.
MONMOUTH—John C. Allen Co., 53 Public Square
PEKIN—Pekin Hardware Co., 342 Margaret St.
PEORIA — Bauer Furniture Co., 1411-13 S. Adams St.
PLANO—Weir Garage
PRAIRIE VIEW — Herschberger Bros.
PRINCETON—Lanihan Motor Sales, 22 W. Marion St.
ROCKFORD—Haddorf Music House, 759 N. Main St.
ROCK ISLAND—McCabe Dry Goods Co., 713 Third Ave.
SEATON—G. Scott Greer
SHELDON—Frank Bishopp
SPARLAND—Radio Sales Co.
SPRING VALLEY — John J. Prokop Electric Shop
STERLING—Chamberlin Electric Shop, 1301 E. Fourth St.
SUMMIT — Edw. F. Spadoni, 7336 Archer Ave.

Indiana

KENTLAND—Boone Pharm.

There's a reason why

our sales are increasing so fast and that reason is *value*

WALL ST. SUITS

Cool gray worsteds needled with all their famous custom finesse in a drastic value event at

$38.50

Value increased our sales 51.58% last month; value is making our sales avalanche ahead again this month. Here are Wall St. suits with their renowned style, custom needling and custom worsteds at a truly unprecedented value. They're so tempting you can't say no. Silver grays, tannish grays, bluish grays, greenish grays . . and all other colors, too, of course

A number of 4-piece golf suits by the country's best makers are included at

$38.50
4th floor

$50 AND $60

Kuppenheimer, G.G.G. and other nationally famous suits at

$29.50
4-piece golf suits included

These are not $50 and $60 suits measured by last year's standards; they're the identical suits that are being sold nationally at $50 and $60 today. Men's suits of all sizes, styles and proportions . . young men's suits in every smart style and color . . it's value at its very peak

On our economy 3rd floor

MAURICE L ROTHSCHILD
State at Jackson
MINNEAPOLIS — CHICAGO — ST. PAUL

COMMONWEALTH EDISON ELECTRIC SHOPS

Telechron Electric Clocks

with Chimes

New low prices

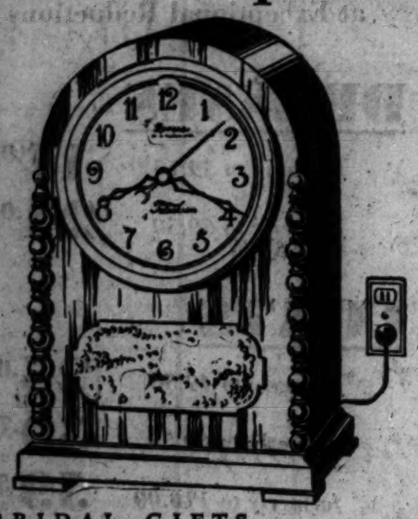

BRIDAL GIFTS . . . .

Revere-Telechron No. R622—Honduras mahogany; burl overlay, Georgian design. 11½ in. high x 8½ in. wide x 6½ in. deep. Etched numeral dial. Westminster Chimes, discontinued model. Regular price was $60; now special June selling at $32

Revere-Telechron

GRADUATION GIFTS . . . .

(*above*) Revere-Telechron No. R104—Honduras mahogany, lacquer finish. 9 in. high x 21 in. wide x 6 in. deep. Raised numeral dial. Westminster Chimes, discontinued model. Regular price was $74; now special June selling at $40

TROPHIES...PRIZES

(*left*) Revere-Telechron No. 0020 — Honduras mahogany, lacquer finish. 14 in. high x 14 in. wide x 7½ in. deep. Raised numeral dial. Westminster Chimes, discontinued model. Regular price was $95; now special June selling at $64

ANNIVERSARY GIFTS . . .

(*right*) Revere-Telechron "Jenny Lind" grandmother clock, Colonial design; Honduras mahogany, lacquer finish. 68 in. high x 11¼ in. wide x 8¼ in. deep, discontinued model. Westminster Chimes on Symphony Chimetone rods. Regular price was $160; now special June selling at $66

Pay Monthly on Your Light Bill

COMMONWEALTH EDISON

ELECTRIC SHOPS

THE COOLEST RETAIL STORE IN CHICAGO

Downtown—72 W. Adams St. 132 South Dearborn Street

All Phones: RANdolph 1200, Local 1219

NEIGHBORHOOD SHOPS OPEN SATURDAY EVENINGS to 9:30 P. M.

Broadway—4562 Broadway
Logan Square—2616 Milwaukee Ave.
Irving Park—4833 Irving Park Blvd.
Madison-Crawford—4231 W. Madison St.
Ashland—4834 South Ashland Ave.
South State—3460 South State St.
Englewood—852 West 63rd Street
South Chicago—2950 East 92nd St.
Roseland—11116 South Michigan Ave.

To all purchases made on the deferred payment plan, a carrying charge is added.

FEDERAL COUPONS GIVEN

You get more —costs less

BLACK HILLS SOUTH DAKOTA

for a WESTERN VACATION

A SUMMER playground of rugged peaks and canyons, pine-clad hills, mountain streams, mosquito-free, tonic air. These picturesque hills have changed but little since the days of Indians and pioneers.

Come—rest—play. See the gigantic sculpturing on Mt. Rushmore—bathe in the famed medicinal waters. Inexpensive 1, 2 and 3-day motor coach trips.

Only $36.65 Round Trip from CHICAGO

to Sept. 30. Choice of three routes. Stopover privileges.

Ship Your Car to the Black Hills. See all the beauty spots of this famous region. Special low rates now in effect. Write for particulars.

Ask About Low-Cost All-Expense Tours

For information apply

CITY TICKET OFFICE

140 S. Clark St., Phone Dearborn 2121

Passenger Information, Phone Dearborn 2060

CHICAGO & NORTH WESTERN RAILWAY

The Chicago Tribune Is the World's Greatest Newspaper

5,000 POLITICAL SPEAKERS HEAT MISSISSIPPI AIR

And "Bilbo the Builder" Leads All the Rest.

BY PHILIP KINSLEY.

[Chicago Tribune Press Service.]

Jackson, Miss., June 9.—[Special.]—This is the political season in Mississippi, with more than five thousand candidates seeking preference at the August primaries in state-wide and local divisions, from Yellow Rabbit to Vinegar Bend, as political boundaries run here.

GOV. BILBO. [Acme Photo.]

Standing on the capitol steps, looking over this city which presents a picture of the new south arising on old foundations, sniffing the breeze from the piney woods and the gulf, one can almost hear the shouting of the candidates as they make the welkin ring with old fashioned personal campaigning. No radio talks for Mississippi politicians, but the good old fashioned handshaking, baby kissing tactics, with a good deal of talk about the right of the poor.

Gov. Theodore G. Bilbo, who has dominated politics in this state for twenty years, is getting into the fray next Monday with the first of a series of speeches on Bilboism in general.

He's Eying U. S. Senate.

He cannot succeed himself and is said to be getting ready to enter the race for United States senate in 1934.

In the meantime the fiery little governor, who refers to himself as "Bilbo the Builder" and who is called "Bilbo of the Bullrushes" by his opponents, is likely to be heard in the presidential campaign next year, for the Democratic national committee already is seeking his help. In the 1928 campaign when they saw the south slipping to Mr. Hoover the Democrats made a similar plea and Gov. Bilbo responded by getting on a stage in Memphis and telling the yarn about Mr. Hoover dancing with a Negro at Mound Bayou during his flood relief trip. That was a poser for the candidate to answer. Gov. Bilbo chuckled, and it certainly stirred up the staid Hoover secretariat.

What will Bilbo do? That is the constant question in politics here. It is to be answered next Monday for this campaign.

School System at Stake.

Much is involved, including the welfare of the state educational institutions, which are deeply enmeshed in politics.

"Things have come to a hell of a pass when a man can't wallop his own jackass," said Gov. Bilbo, referring to his row with W. F. Bond, state superintendent of education and his former political supporter, after Bond had refused to resign and make way for a man who would support the governor's program.

A total of 179 professors, assistants and employés went down in this political mêlée, creating a situation which has left the educational institutions in a turmoil.

The governor found places in this way for political favorites. Stone Deavours, Democratic national committeeman and political friend, was made dean of the school of law at the state university. Senator Julius C. Zeller was given a post as vice chancellor. He was a farmer and a former superintendent of an agricultural high school. Senator Hansford L. Simmons, court stenographer of a county high court years ago, was made vice president of the state college for women. Other legislators were given jobs as night watchmen for the university proctors and as grass cutters.

Laughs at Impeachment.

There is talk of impeaching the governor when the session is called in January, but that does not trouble Gov. Bilbo. He has been in a constant struggle with the legislature.

These are a few things the governor is supposed to talk about next week. He will tell his friends, the common people, all about it.

Bilboism is far from defeat. It is a good deal liver than Hooverism in this state.

In the meantime the state is struggling along without appropriations and several institutions will be in difficulties in the fall. There is a treasury deficit of several millions. There also is a record of 1,600 pardons and parole out of the state penitentiary within three years.

LOSES SECOND ROUND OF LEGAL FIGHT TO MAKE HOME IN CHURCH

Clarence Spiering yesterday lost another round in his legal battle to retain possession of the Hickory Corners Methodist church as a home. Circuit Judge Ralph J. Daly at Waukegan instructed a jury to return a verdict favoring trustees of the church seeking Spiering's ouster. Spiering announced he will carry his fight to the Appellate court if his motion for a new trial is not sustained on June 19.

The church is three miles east of Antioch. Six months ago, when Spiering's home, across the road from the church, burned he moved his family into the church. Trustees of the church brought an action before a justice of the peace to oust the family as squatters. The justice upheld the trustees and Spiering appealed to the Circuit court.

Spiering maintains he has possession of the church through reversion of the title of the site to his mother.

Mellon Sails for Europe Today Aboard Mauretania

New York, June 9.—(*AP*)—Secretary of the Treasury Andrew Mellon is booked as a passenger on the Mauretania which sails tomorrow for Southampton. Lord Rothermere, owner of the London Daily Mail and other British newspapers, also is a passenger.

SUIT LOST, WIFE KILLS HUSBAND AT COURT DOOR

Resorts to Gun When Law Fails Her.

Freeport, Ill., June 9.—[Special.]—Mrs. Vera Witte, 26, shot her husband, William Witte, 55, to death in front of the courthouse here today a few minutes after she had lost a suit filed against him for separate maintenance. After the killing she surrendered to former Sheriff Robert F. Stewart and was placed in a cell.

The Wittes, married only about a year, had twice taken their troubles to court. Several months ago the husband sued for divorce on cruelty grounds, but the decree was denied.

His wife countered with a separation action, also charging cruelty, and it was this suit that was heard today by Circuit Judge William J. Emerson, who refused Mrs. Witte's petition.

Leave Court Together.

The pair walked out of court after the decision, apparently on friendly terms. According to witnesses the woman left her husband on the courthouse steps, saying, "Well, then, I'll see you in a week."

Witte walked down the street and Mrs. Witte got into a small automobile. Catching up with her husband a few yards from the courthouse entrance, she steered over the curb, stepped out, and fired three shots point blank from a .32 caliber pistol. Wittte dropped dead instantly with one bullet in his heart and two in his head.

Mrs. Witte extended the gun to Stewart, who ran from the doorway of the courthouse.

"I'm ready to go to jail," she said.

Displays No Regret.

She was taken to a cell within ten minutes of the shooting. She refused to talk and displayed no regret when word was brought that her husband was dead. Witte was employed as an engineer by the Illinois Central railroad.

He is survived by a son, Leslie, and a daughter, Ina, of Freeport, with whom he had been living since a recent estrangement with his wife.

Mrs. Witte was formerly Vera Hartman of this city. She shot and wounded her first husband, Ralph Amoth, a former resident of Freeport, in their Minneapolis home several years ago. Amoth obtained a divorce shortly afterward, and she returned to Freeport.

INDIAN KILLS WIFE, SELF.

Ponca City, Okla., June 9.—(*AP*)—Returning at daybreak to his home near Washunga, where last night he shot and killed his wife, a white woman, Toby Farnsworth, 36, a Kaw Indian committed suicide today.

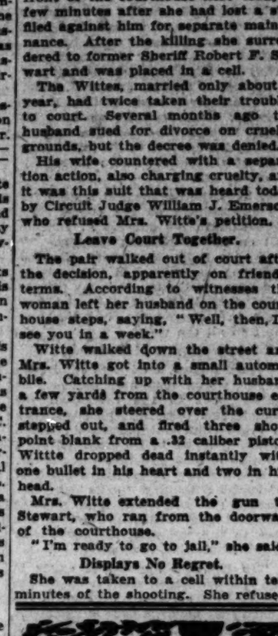

FRANCONIA WORLD CRUISE

Without extra cost, Bali, Macassar, Bangkok, Saigon . . . and, of course, all the usual highlights of a world-voyage. 24 countries . . . 140 glorious days. *Greatly reduced rates* . . . $1750 up. A world-renowned ship . . . docking directly at the majority of the ports. Eastward from New York, Jan. 9 next.

Literature from your Local Agent or

CUNARD LINE

346 N. Michigan Ave., Chicago

THOS. COOK & SON

350 N. Michigan Ave., at the Bridge, Chicago

Most for Your Money at The Hub

Flannel "Slacks" for Golf Special!

$6.95

The smartest, most comfortable Trousers for golf and other sports . . . In light grays, tans and stripes.

THE HUB HENRY C. LYTTON & SONS

State and Jackson, Chicago

Evanston Gary Oak Park

(The Hub, Henry C. Lytton & Sons, '31)

for Sport Wear

Florsheim SHOE

Colorful combinations in Florsheim Sport Shoes for those bright summer days—dressy and appropriate for any daytime wear, business or sport.

Most Styles $9 AND $10

FLORSHEIM SHOE SHOPS

7 LOOP STORES—THERE'S ONE NEAR YOU

FEATURE No. 4

Frahm Anti-Rolling devices, exclusive with the "FAMOUS FOUR," make crossings marvelously smooth on these world boats . . . more evidence of the supreme care for the comfort of passengers. Yet 1st Class rates as low as $240.

From Hamburg take a cruise to Northern lands—6 cruises between June 20 and August 25 on S.S. RESOLUTE or S.S. ORCADES. Details arranged here.

CONSULT LOCAL AGENT OR

Hamburg-American Line

177 NO. MICHIGAN AVE.

ADVERTISE IN THE CHICAGO TRIBUNE

✣ Here's the Vital Spot ✣ where Yeast gets in its Effective Work . . . ✣ bringing Real Health! ✣

RIGHT HERE, where digestion starts, 90% of our common ills begin because we let wastes gather.

THREE CAKES of fresh yeast daily, eaten before or between meals, soften accumulated wastes and help the body clear them away. With elimination made normal once more, joyous health soon comes back again.

MORE FUN from life is the result when waste has been eliminated from the intestinal tract

They eat 3 Cakes a Day... REGULARLY

That's the secret of keeping *internally clean* by the Yeast method

LITERALLY thousands of people in the United States and Canada have found new health through eating yeast. Men, women, children, rich folk and plain folk. So many of them, there must be many in your own circle.

You may not *know* that they eat yeast. People do not often discuss the ways and means they use in achieving health.

But when you see men and women radiant with health . : : enjoying every minute of the day : : : never seeming to tire : : : boasting glorious skins and marvelous complexion color : : : you can very nearly put this down as certain:

Either they are regular followers of the yeast routine, or they have been lucky enough to escape the prevalent evil that eating yeast corrects!

That's a broad statement, but here's why it is true : : :

The picture above, on the left, depicts the stomach and intestinal tract. It is in this region that your body draws its sustenance from the food you eat.

This region must be clean and healthy. If waste matter is allowed to gather there, as it does in many cases, the body absorbs poisons from fermenting residue instead of nutritive elements. The skin grows clouded, or suffers blemishes. Resistance to sickness is reduced; colds and headaches are apt to follow. Appetite grows dull.

In short, we suffer half-health, which may soon lead to serious ills.

Therefore, it is vital that we give this region regular, intelligent care. Wastes must be cleaned away. Elimination kept complete and regular. Poisons must be prevented from forming and seeping into the system.

That is what Fleischmann's Yeast does. It clears away poison-breeding material, so that the skin clears. It fosters digestion, so that normal appetite is restored. It strengthens resistance to illness by providing fresh and constant nourishment. Thus the whole body benefits. Clear skin, clear eyes, renewed vitality.

Get at the trouble, beginning today.

You can buy Fleischmann's Yeast at grocers', restaurants, soda fountains. Just eat three cakes every day, regularly—a cake before each meal or between meals and at bedtime—plain or in a third of a glass of water (hot or cold) or any way you like. Remember, every cake of *Fleischmann's* Yeast is rich in *three* vitamins indispensable to health—vitamins B, G and D.

Fleischmann's Yeast is fresh yeast... the only kind that benefits you fully.

Eat 3 cakes a day!

Remember, it's important to ask your grocer for *Fleischmann's* fresh Yeast (with the yellow label) : : : the only yeast that contains the Sunshine Vitamin D! Every cake is "irradiated" to give it this *added* element so important for sun-starved indoor workers. It is rich in Vitamins B and G, too.

Smart buyers, the real estate owner and manager,

are turning to

Majestic Refrigerator

In they must avoid the ...ability of expensive ...airs; they want low ...ating cost; they want ...refrigerator that is com..., hermetically sealed, ...ractive, efficient and a ...uarantee against costly ...epairs. They find all ...his in the Majestic. No ...onder they buy..

$169.50 and up
f. o. b. Chicago

Wholesale Distributors
The Harry Alter Co.
243 E. Dearborn Street
Whitehall 8300

Endorsed and Displayed by Leading Majestic Dealers all over

Advertise in The Tribune

DIVERS HUNT FOR SUBMARINE AND 18 TRAPPED MEN

Goes to Bottom of Ocean After Collision.

BULLETIN.

WEIHAIWEI, China, June 9.—(AP)—News came today that six men had escaped from the British submarine Poseidon after she had been sunk by the Chinese steamer Yuta. They emerged from the depths by means of the submarine's escape apparatus. The exact loss of life remained uncertain.

BULLETIN.

WEIHAIWEI, China, June 10.—(AP)—The mother ship Medway was understood today to be in communication with eight members of the crew of the sunken submarine Poseidon and hopes to be able to rescue them.

(Picture on back page.)

[Copyright: 1931: By the New York Times.]

HONGKONG, June 9.—The British submarine, Poseidon, of 1,475 tons, one of the latest vessels of her type, plunged to her doom 21 miles north of Weihaiwei, on Shantung peninsula, today after a collision with a Chinese merchant steamer named Yuta. Five officers and 28 men managed to jump clear before the ill fated vessel filled and sank, taking, it is believed, 18 men with her to the bottom. Two men, however, were so badly injured in the collision that they died later.

The Poseidon, according to reports, was exercising with a number of other British warships, including the aircraft carrier Hermes and the speedy cruisers Berwick and Cumberland.

Divers Hunt for Sub.

The submarine parent ship, Medway, to which the Poseidon had been acting as tender, also was at hand, and divers immediately were sent down. It was thought that some members of the crew might have been able to close the water tight compartments against the first inrush of water and that one or two groups might still be alive, but imprisoned without chance of escape. Although the disaster occurred at 12:45 p. m local time, the divers had not been able to locate the submarine at a late hour tonight.

The Poseidon, whose length was 260 feet, with a beam of 28 feet, and which had eight torpedo tubes, was launched on June 21, 1929. Her sister ships, Pandora, Perseus, and Proteus, were all built and put into service at about the same time.

Rist of Other Mishaps.

Today's accident was the fifth of a series of British submarine disasters since the war. In 1922 the K-5 was sunk. In 1924 the L-24 sank after being rammed by the battleship Resolution, carrying 43 men to death. In 1925 the M-1 went down off Portland with 62 officers and men. The most recent accident was the loss of 21 men on the H-47, which sank after a collision with the L-12 in July, 1929.

DECRIES RADIO BALLYHOO

Sir John C. W. Reith, director general of British Broadcasting corporation, arrives with Lady Reith on Empire Builder over Chicago, Burlington and Quincy railroad and expresses dislike for some advertising methods pursued. [TRIBUNE Photo.]

MATCHES RADIO AND PRINTING ON CULTURAL SCALE

British Broadcast Chief Talks on Education.

The invention of radio broadcasting is potentially as important an event in the history of man's intellectual development as the invention of the printing press, luncheon guests at the Union League club were told yesterday by Sir John C. W. Reith, director general of the British Broadcasting corporation, who is visiting Chicago in connection with the radio convention in the Stevens hotel.

Dr. Walter Dill Scott, president of Northwestern university and vice chairman of the national council on radio in education, presided at the luncheon.

Mr. Reith pointed out that the adjective "educational" must be employed tactfully as people are apt to resent any open proposal to uplift them, and he said that the cultural improvement of the radio public depends upon the showmanship of the broadcasters. He declared that a broadcaster should not be treated as a publisher nor as a printer but as an editor.

"Avoid Uplift Suspicion."

"An uplift attitude, or still more, the suspicion in ordinary people's minds that it exists, is perhaps the greatest danger that radio education has to face," he said.

"Ballyhoo, as I understand it, means something more than mere advertisement or boosting. It is the cry by which the agonized listener or reader vents his opinion of the blatant thrusting of wares upon his attention. I submit that there is a risk of educational ballyhoo as well as of commercial ballyhoo. It is not so vulgar; it is quite different in motive; but is it not more or less the same fundamentally—an assertion that this brand of culture is the only culture, as this brand of soap is the only soap?

"It has been found that this is not the way to sell goods to the radio audience, whether the goods be material or spiritual.

"These factors are important enough in school broadcasting; they are vital in the adult field. In school work you cover those already organized in collective units and in the habit of receiving straight instruction. In the adult field you meet your listeners at large after the docility of the pupil has departed.

"Presentation is the specialty of the broadcaster and an inalienable part of his public responsibility.

"Now one of the chief motives of the establishment of central control in England was to secure coverage for the entire country. Complete freedom to erect commercial stations means chaos. But experience disclosed a qualitative problem. There is no one here, and few anywhere, who would dispute the incalculable responsibility put on those who control the ether in terms of political, social, intellectual, moral, and religious power."

Mr. Reith then criticised those radio advertisers who fill their time on the air with direct sales talk.

Depression at Bottom, View.

At the radio manufacturers convention Dr. Julius Klein, assistant secretary of commerce, declared the business depression had hit the bottom last January. He said he did not care to predict when the upward swing would start but reported there "had been somewhat of a rise since January."

Walter J. Damm of Milwaukee, president of the National Association of Broadcasters, advocated a treaty instead of a gentleman's agreement between stations in Canada, Cuba, Mexico, and the United States which use the same wave lengths.

ADVANCES IN TELEVISION

Television is almost out of the experimental stage and its practical application is a matter not of years but of months. This statement was made last night during a television demonstration before radio editors who gathered in the Drake hotel at the invitation of the Short Wave and Television corporation of Boston and the Sanabria Laboratories of Chicago.

In the demonstration images six feet square were thrown upon a screen whereas in the past it was possible to produce only tiny pictures which were viewed through a lens. Moreover, last night's images were in black and white whereas formerly it was necessary to reproduce in red.

The screen was set up at the north end of the ball room and the transmitting apparatus was along the east wall. U. A. Sanabria took charge of the demonstration and the room was darkened.

Photographs of movie stars were placed before the photo electric cell of the transmitting apparatus and were reproduced upon the screen, first in two foot and then in six foot squares. Next several men and women took their places before the instrument, one at a time, and their faces were brought sharply into focus on the screen. They registered various emotions and the changes in expression were reproduced faithfully in both the two foot and six foot dimensions.

MAYOR GETS CONVENTION

Mayor Cermak turned salesman for a half hour last night, following his return from Springfield. In an address to 500 members of the National Association of Music Merchants at the Palmer House he pledged that Chicago would become by 1933 the most beautiful and best governed city in the world and invited the delegates to return here for their convention during the Century of Progress exposition.

When the mayor finished, Otto B. Heaton of Cleveland, retiring president of the association, rose and pledged the delegates to a unanimous vote to make Chicago their 1933 convention city. Mr. Cermak was introduced to the convention by his grand daughter, Miss Vivian Graham.

Officers elected by the association yesterday are: president, Edwin R. Weeks, Binghamton, N. Y., vice presidents, Jay Grinnell, Detroit; C. H. De Acres, Chicago, and Phil A. Lehman, St. Louis; secretary, C. H. Yahrling, Youngstown, O., and treasurer, Carl A. Droop, Washington, D. C. Mr. Grinnell and Parham Werlein of New Orleans were nominated directors of the Music Industries Chamber of Commerce.

SHELLS EXPLODE IN CULVER SHAM BATTLE; INJURE 2

Culver, Ind., June 9.—[Special.]—Two cadets at Culver Military academy were burned today, one so seriously that he may lose his sight, when several shells for a one pounder gun which they were firing during a sham battle exploded.

The injured cadets were Carl A. Vogeler II., 2631 Clifton avenue, Cincinnati, and Herbert Weston of Beatrice, Neb. Each is 16 years old. Vogeler was burned about the face and arms and it is feared that his sight may have been affected. Weston's right index finger was torn off, and he suffered slight burns also.

Vogeler's father, Carl A. Vogeler, a wholesale druggist, and his sister, Eleanor, 19 years old, were among the 1,500 spectators viewing the sham battle which was part of commencement week events. Several women who witnessed the accident fainted. The boys were placed in an automobile, put on the Manhattan Limited of the Pennsylvania railroad, which was stopped for them at Plymouth Ind., and taken to Mercy hospital in Chicago.

DEFORMED HAND GETS GUERIN OUT OF PRISON TERM

LONDON, June 9.—(AP)—Eddie Guerin, notorious criminal who once escaped from the French penal colony on Devil's Island, was saved from a three year jail sentence today because he has only two fingers on his right hand.

The 71 year old ex-convict had been convicted of cashing forged checks and sentenced to three years, but he won an appeal by establishing that one of the witnesses at his trial had testified that the man for whom he cashed spurious checks had hands that were perfectly normal.

His conviction was based on the testimony of two persons who had cashed bad checks

Studebaker owners enjoy today what all America is coming to tomorrow

free wheeling

Studebaker
Builder of Champions
NO SUMMER MODEL CHANGES

THE STORE FOR MEN

MARSHALL FIELD & COMPANY

There are SHOES FOR SUMMER

just as there are hats for summer

You buy a straw hat when it gets warm—maybe you climb into a tropical worsted suit . . . and what about your feet? In most instances they are left in their winter brogues with not a chance of enjoying summer comfort as the rest of your body does.

Sport shoes in the spectator sense have become an important part of the well-dressed man's wardrobe. At the club—city or country—at the races—on the street you'll see these smart black or brown and white combinations and two-tone calf effects. Here are four new styles—there are many more in our great shoe section.

$9

$11

$11

$9

SECOND FLOOR

FOR YOUNG MEN AND MEN WHO STAY YOUNG

$48 for a silk-lined custom tailored SOCIETY BRAND SUIT!

Stumpfs S. WABASH E. JACKSON

Our regular stock of de luxe suits originally priced at $65, $75 and $85

Many of this group are Landshires—the finest suits that human hands can make—the best that money can buy. Every suit is outstandingly fine. Fabrics from the most famous foreign and domestic looms—luxurious silk linings—inimitable Society Brand styling—skilled and careful needling insure lasting good-looks and satisfaction. These suits are the last word in select clothes for gentlemen.

Stumpfs
SOCIETY BRAND CLOTHES EXCLUSIVELY
Jackson at Wabash, N. E. Corner

DUNLAP STRAW HATS FIVE DOLLARS AND MORE

CARSON PIRIE SCOTT & CO

Another Shipment Has Arrived!

Come and See This New

LINOLEUM

Displayed Just As It Will Look On Your Own Floor

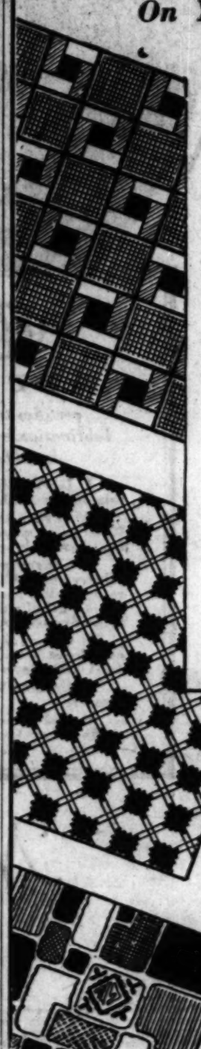

The straight line inlaid type of an excellent quality in several of the best designs and colors. A complete and very economical change can be effected when this fine linoleum is so

Very Low Priced

$1.15 sq. yd.

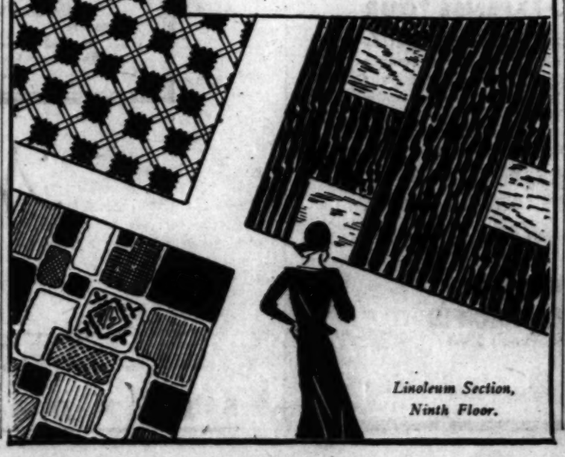

Linoleum Section, Ninth Floor.

Save at Walgreen's

Guaranteed the Equal of Any Ball Made—*Regardless of Price!*

WALGREEN CO.

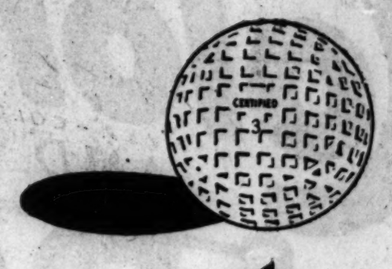

Certified Golf Balls

If just one round of play with a 45c Certified Golf Ball doesn't convince you that paying more for *any* golf ball amounts to nothing more than sheer superstition—we'll gladly refund the purchase price.

You'll find Certified Balls lively, accurate, practically cutproof. They are made for the golfer who insists on the best.

45c Each
3 for 1.35
4.95 dozen

PEAU-DOUX Golf Balls
Lively, Durable. Very Good Value 33c

MARSHALL FIELD & COMPANY

Full Marshall Field Quality at Today's New Low Prices

We suggest

JADE

as gifts for

- the bridesmaids
- the graduate
- the anniversary

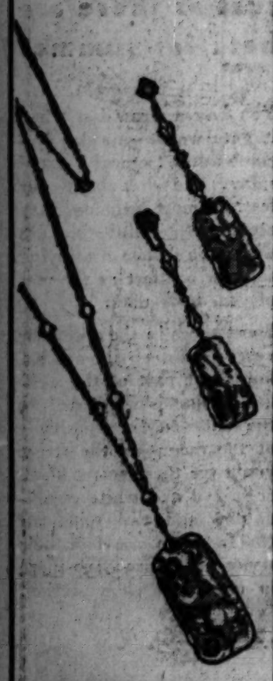

Earrings shown, $30
Others, $40, $50 to $110

Pendant sketched, $25
Others at $18 to $295

Chokers in a wide collection. The one below, $37.50. Others to $150.

Necklaces 28 inches in length, $65 to $350

Bracelets with four pieces of jade as low as $25 (price for the piece shown). Others, $50, $60 to $110

The Jade in this collection is rich in color and mounted in 14-karat gold.

First Floor South, Wabash

GERMANY TO WOO U. S. FOR HELP IN FINANCE PLIGHT

Links World Depression to Debt Crisis.

(Continued from first page.)

their conference at Chequers with the heads of the British government.

The chancellor's first job will be to report on that conference to President von Hindenburg, who is at his summer home in East Prussia, and to the cabinet. Then he will have to listen to the chorus of complaints by leaders of the various political parties each of whom has his own solution for the nation's economic difficulties.

It is virtually certain that Bruening will refuse any demands for convocation of the reichstag, which now is out for the summer recess, but the council of elders, the reichstag's steering committee, tomorrow will consider motions by the Nationalists, the Fascists, and the communists for an early extra session.

An official denial has been issued of reports that the government was preparing to demand a moratorium, but at the same time it is agreed that the government realizes the people will demand something more tangible regarding the war debts than they have yet received, and it is expected that some action toward that end may be taken late this month or early next month.

WARNS OF GERMAN CRISIS

Pittsburgh, Pa., June 9.—(AP)—A warning that financial and economic collapse of Germany would have far reaching effect on the world, and an assertion that any remission of war debts on the part of the United States "would be swallowed up like a drop in a bucket," with little if any direct effect upon existing world conditions, were voiced today by Alanson B. Houghton, former ambassador to Germany and Great Britain.

"I cannot think of anything more unfortunate for the world than the collapse of Germany at the present moment," he said, "and that collapse, unless some help is extended her, must not be regarded either as impossible or perhaps far removed."

The former ambassador spoke at commencement exercises at the Carnegie Institute of Technology. His address dealt entirely with Germany's financial condition and payment of the nation's war debts.

Status of Debt to U. S.

"When the nations are spending twelve thousand million dollars a year it is difficult to believe that the 200 odd millions coming to us stand between them and prosperity," he said. "Even if we renounced our war debt we have no possible reason to assume that such a remission would benefit in the slightest those we might be willing to relieve. Despite the depression their expenditures show no signs of decreasing."

The allied nations, he said, "are not groaning under the burden of what they owe us. They pay us nothing. They act merely as transfer agents, and pay us out of the reparation payments they have forced Germany to pay them."

Other Nations Should Help.

Relief for Germany, if it is to be afforded by remission or suspension of her reparation payments for two years or five years, or until her economic and financial situation is sufficiently improved to enable her again to take up the burden of those payments without probable collapse, he said, "must be afforded by all the nations concerned and not by America alone."

"I have tried not to paint the situation in Germany in too lurid colors," he said. "That would be merely to mislead you. But I do want you to realize how serious the situation may become and to emphasize that twelve years after the war the situation is not improving and may be changing for the worse. Germany, I am inclined to believe, has been pushed about as far as she can go."

Senator Bingham Warns U.S. Is Facing Defeatist Peril

[Chicago Tribune Press Service.]

Washington, D. C., June 9.—[Special.]—The abandonment of Guam as a naval base and the drive for Philippine independence, sure to be made in the next congress, are indications that the United States is facing weakened patriotism and growing defeatism, Senator Hiram Bingham [Rep., Conn.], chairman of the senate committee on territories and insular affairs, declared today.

HIRAM BINGHAM. [Fotograms.]

It is the down swing, he said, after the nationalistic upswing of the '90s, when "people had faith in American institutions, faith in their government, and were willing to back up President Cleveland when he declared his readiness to go to war with Great Britain, then the world's most powerful nation, rather than permit her to decide the Venezuelan boundary dispute in an arbitrary fashion."

Recalls Bryan's Efforts.

Senator Bingham recalled how Bryan, hunting for an issue, had picked up the anti-imperialism cry following the acquisition of the Philippines, Porto Rico and Guam as the result of the Spanish-American war.

"Anti-imperialism found no great response throughout the nation," said the senator. "In those days people had great faith in America and in the ability of our government to make the world a better place to live in, even at the expense of carrying the big stick and sometimes rattling the saber. Theodore Roosevelt was the personification of that era. In dealing with foreign nations, he generally spoke softly, but they knew he had an efficient navy behind him. When it was necessary for him to speak sharply, as it was in the Venezuelan affair, even the German kaiser changed his plans and became less warlike.

"Any one who would have suggested that we pull down the American flag from over conquered territory in those days would have been outvoted, to say the least."

Refers to Wilson Attitude.

Then, Senator Bingham pointed out, followed a drift toward pacifism, which was sufficiently marked by the beginning of the great war to warrant President Wilson in taking the attitude that there was such a thing as being "too proud to fight." Eventually, this attitude changed, at least temporarily, but the lessons of the great war have been used by the pacifists and internationalists, he said, as an excuse for decrying nationalism.

"As one of their arguments," he went on, "they say national defense costs money. They use that as an argument for giving up the Philippine islands and Guam. Everybody knows we are spending more money on these islands than we are receiving. Nobody wants an increase in taxes. But it is worth noting that while items connected with the national defense are unpopular, the critics of such expenditures advocate spending further great sums on items to increase the centralization of government, and extend the movement toward paternalism.

"To give up the Philippines and Guam and scuttle back across the Pacific means to surrender our prestige in the orient and our influence toward maintaining peace, not only in the far east, but in the world."

Forest Commissioners Ask River Polution Be Stopped

A resolution passed yesterday by the board of forest preserve commissioners asks officials of the sanitary district to put a stop to the dumping of sewage and other refuse into the north branch of the Chicago river. According to Superintendent Charles G. Sauers of the forest preserves district, the north branch of the Desplaines river have ben so polluted that visitors to the Caldwell-Sauganash preserve are no longer able to use the streams for bathing and wading. It is estimated that about 250,000 people visit this tract of the preserves annually.

17 W. Madison 133 W. Madison 136 N. State 139 S. State 118 S. Dearb.

Schulte

Examination Without Charge

Smart white gold filled Octagon glasses with finest toric lenses for near or far vision specially fitted to your eyes.

$5.00

Open Till 9 P. M.

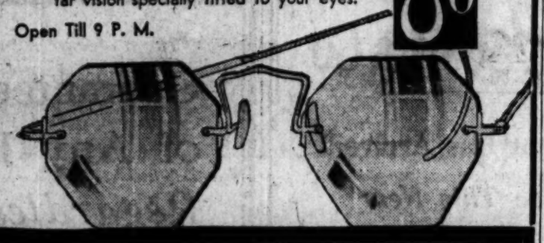

Colorado

DENVER—COLORADO SPRINGS AND BACK BY TRAIN

$30.00

Think of it!

July 1 & 15—August 1 & 15

Take advantage of this unusual, low-cost vacation opportunity. Tickets good in coaches and chair cars (seats free); or in Pullmans on payment of regular charges. Allows for two glorious weeks in cool Colorado and the snow-crowned peaks of the Rockies. Fast, modern through trains. Children half fare. Baggage checked. Return Limit 15 days.

Only $66.00 BARGAIN 7-DAY COLORADO ESCORTED ALL-EXPENSE TOUR

Visiting Denver, Pikes Peak Region and Estes-Rocky Mountain Park. $66.00 covers every necessary item of expense for the entire trip—including: Reclining chair cars (individual seats assigned), all meals, lodging, transfers and sightseeing trips. Here is an opportunity to see Colorado's marvelous scenic beauties at an unprecedented cost.

Similar all-expense escorted tours including Pullman accommodations and additional sightseeing AS LOW AS $82.50.

For further details and complete information ask

BURLINGTON ROUTE
179 W. Jackson Blvd., Phone Wabash 4600, or Franklin 6700

CHICAGO & NORTH WESTERN—UNION PACIFIC
148 S. Clark Street, Phone Dearborn 2121, or Dearborn 2060

ROCK ISLAND LINES
179 W. Jackson Blvd., Phone Wabash 4600, or Wabash 3200

or at STATIONS

STIMSON CALLS DEFENSE FIGHT A BASIC DUTY

Good Citizen Can't Evade It, He Tells Students.

Washington, D. C., June 9.—[Special.]—Secretary of State Henry L. Stimson today told the graduating class of the Pennsylvania Military college that the duty of national defense is one of the basic duties which every citizen must be prepared to perform. The man who is unwilling to perform this duty, he said, "is not fully qualified for citizenship."

Mr. Stimson spoke in Washington, D. C., and his message was broadcast during the commencement exercises held at Chester, Pa. The degree of doctor of laws was conferred on Mr. Stimson.

"I am particularly proud to receive this degree, because at a period of the world's life when so many people are concentrating their attention on the privileges of citizenship, your college is emphasizing one of the sternest of its duties," Secretary Stimson said. "That is the duty to defend our country and her institutions from physical violence.

Civilization Still Imperfect

"Until our civilization has attained a much higher level than it has reached today, the duty of national defense will remain one of the basic duties which a citizen must be ready to perform. It is a noble duty—not because war is noble, for it is not; but because to the individual who offers himself and his life for the defense of others, the act involves a much greater readiness for self-sacrifice than any possible act of citizenship.

"In a democracy, like ours, where opportunities and rights are equal to all citizens, the duties should also be equal; and the man who is unwilling to undertake this duty shows that he is not fully qualified for citizenship."

Peace May Come Some Day.

Secretary Stimson predicted that eventually war will be abolished in favor of a rule of law, adding that it is the duty of every citizen to further the cause of permanent peace.

"My message to you men of the graduating class," Mr. Stimson continued, "is that these two great duties go side by side and hand in hand. So long as war and violence remain a hazard of this imperfect world, with the risk which they involve to the friends, the families, and the institutions which we love, no man can truly or fully perform the duty of American citizenship unless he stands ready and prepared to risk his all in their defense."

SHORT WEIGHT WILES SHOWN IN PAMPHLET; CITY SEALER AUTHOR

All of the wiles of short weighing tradesmen are exposed in a pamphlet which City Sealer Joe Grein has published as part of his war on merchants who cheat their customers.

Commodities should always be bought by weight, measure, or numerical count, and never by the sack, package, load, or similar indefinite measure, the pamphlet warns. Housewives are urged to learn to read scales accurately, and to watch for the seal which indicates that they have been tested and found accurate by the department of weights and measures.

SPORT SHOES

and 200 other summer styles included in Cutler's June Sale . . . reduced from $5.50 . . . at the height of the season.

EVERY STYLE IN STOCK REDUCED TO

$3.85 $4.85 $5.25

CUTLER'S

111 SOUTH STATE STREET
AND 5 COMMUNITY STORES

The Chicago Tribune Is the World's Greatest Newspaper

STOP ON ISO-VIS TEST RUN

being made here by Oldsmobile

The Oldsmobile warming up during tests on Indianapolis Speedway

AAA

REPORT

certifies to excellent lubrication by New Iso-Vis in Oldsmobile

1 Iso-Vis Motor Oil did not thin out from dilution.

2 During the entire test of 9,000 miles, all parts of engine and chassis were lubricated effectively.

3 Consumption: Iso-Vis 50 (Heavy) in 1,000 mile test at 30 m. p. h.—less than 1 qt. At higher speeds, *all oils* showed greatly increased consumption.

4 Carbon: only 6.6 grams per cylinder at 30 miles per hour, using Iso-Vis 50 (Heavy).

5 Cylinder Wear: too slight to measure.

6 Red Crown Ethyl Gasoline used—did not knock.

HERE'S your chance to see this roving Oldsmobile. Your Oldsmobile dealer will give you the details of how this car clicked off a year's average mileage on the Indianapolis Speedway in a little more than 3 weeks. That's traveling!

Then listen to the engine. Sound as a dollar! That's the way New Iso-vis keeps her humming. Now read the facts taken from the certified report of the Contest Board of the American Automobile Association. This unbiased organization conducted the 13-car lubrication study in which this Oldsmobile took part. See this car today.

It's no wonder New Iso-Vis keeps this engine in such fine condition—it's the *only* motor oil that will not thin out from dilution. When you change oil, change to New Iso-Vis—the oil that has *proved* itself beyond question.

New ISO-VIS MOTOR OIL 30¢ A QUART

New Polarine also is refined by our new process—giving it an efficiency which is exceeded only by New Iso-Vis. The price is 25c a quart

For complete greasing service, drive to Standard Oil greasing stations at: 39th & Michigan, Crawford & Jackson, Ashland & Lawrence, Lawrence & Sacramento, 79th & South Park, Fullerton near Kedzie, Harper & Lake Park, 70th & Stony Island Ave., Addison & Sheffield, Washington & Green, Albion & Sheridan, Madison & Kilpatrick, Broadway & Dakin, Washington & Crawford, Chicago, Illinois. Hayes & North, Chicago & Harlem, Oak Park, Illinois; Clark & Ridge, Evanston, Illinois; 8th & Tyler, Gary, Indiana; Tower Road & Linden, Winnetka, Illinois; Marion & York, Elmhurst, Illinois.

STANDARD OIL COMPANY (Indiana)

Rock Island

Back Home Excursions

Low Round Trip Coach Fares

JUNE 12-13-14

Half Fare for Children

Peoria	$ 3.75	Iowa City, Ia.	$ 4.75
Des Moines	8.00	Omaha	10.00
Kansas City	10.00	Lincoln	11.50
Chicago, Ill.	64.80	Muscatine, Ia.	64.80
Moline, Ill.	4.80	Washington, Ia.	66.60
Rock Island, Ill.	4.80	Cedar Falls, Ia.	66.60
Davenport, Ia.	4.80	Atlantic, Ia.	66.60
Cedar Rapids, Ia.	4.80	Council Bluffs, Ia.	$10.60

Similar low fares to many other destinations

Tickets good in coaches only. No baggage checked. Tickets sold for and honored in connection with train 19, leaving Chicago 3:15 p. m., June 12, all trains June 13, and train 9, 109, 7 and 207, June 14. Return limit to trains arriving before June 15.

FIRST CLASS EXCURSION FARES

15 Day Limit

Des Moines	$14.89	Omaha	$20.00
Kansas City	20.00	Lincoln	23.00

Similar low fares to many other destinations—Half fare for children

Tickets on certain trains June 13-13-14—Return limit June 29

Tickets honored in sleeping and parlor cars upon payment of extra charge for such service

ROCK ISLAND

For Detailed Information and Tickets apply to

179 W. Jackson Blvd., Chicago, Ill. (1114x)
Phone Wabash 4600 or
La Salle St. Station, Phone Wabash 3200
or Englewood Union Station, Phone Englewood 0646 or
Ticket Offices
Congress Hotel, La Salle Hotel, Palmer House,
Sherman Hotel, Stevens Hotel, Great Northern Hotel
Merchandise Mart
Uptown Ticket Office, Wilson Ave. at Broadway

"PLEASE KILL MY FLEAS!"

KEEP YOUR dog WELL

Just let your dog suffer with tormenting, disease-spreading fleas when it's so easy to destroy them. Sergeant's Skip-Flea Soap and Sergeant's Skip-Flea Powder will positively kill fleas, lice and ticks on dogs or cats. Both are harmless to dog. Keep your dog healthy and happy by using them.

FREE BOOK: Write for your free copy of the famous Sergeant's Dog Book on the diseases, care and feeding of dogs. Our Veterinary Department will answer questions about your dog's health. Write today.

POLK MILLER PRODUCTS CORPORATION
Richmond, Virginia

This is a Sergeant's Dog Medicine for Every Dog Ailment.
Sold by Druggists and Pet Shops Everywhere.

Sergeant's SKIP-FLEA SOAP and SKIP-FLEA POWDER

SUBSCRIBE FOR THE CHICAGO TRIBUNE

HORTON ESCAPES IMPEACHMENT IN TENNESSEE

Charges Against Governor Killed by House.

Nashville, Tenn., June 9.—[Special.]—Threats to impeach Gov. Henry H. Horton as an outcome of Tennessee's financial debacle of last fall were ended here today as the lower house of the general assembly rejected seven proposals for impeachment, 53 to 45.

The articles were voted on for adoption, but failed, 40 to 56. On last Friday the first of the whole of eight proposed counts was also defeated.

The refusal to adopt these final seven counts was a foregone conclusion in political circles, as Friday's vote was the supreme test between warring Democratic factions in the state which have been gathering strength for the trial since the failure of Caldwell & Co., financial house here, last fall and subsequent bank failures that tied up nearly $7,000,000 of state money.

There was no oratory or cheers as the decision was announced by Speaker Walter M. Haynes. Congressman Ed H. Crump of Memphis, leader of the anti-administration forces over the state, was the only public figure to comment. He was unusually mild and only growled that his men on the floor had erred in agreeing to have all the seven counts voted on at once rather than separately.

JOBLESS UNREST SPREADS IN CUBA; ISSUE FREE FOOD

HAVANA, June 9.—(AP)—Unrest among Cuba's unemployed, which already has manifested itself in Manzanillo, Santiago, and San Antonio de los Banos, appeared to have spread today to Camaguey in the center of the island.

Dispatches from that city said a crowd of unemployed had filed a written protest with the municipal authorities against refusal of permission for meetings of unemployed.

To relieve the situation the department of the interior plans to establish free food kitchens in those parts of the island where they are most needed. Additional work is to be provided by extending public improvements on government contracts.

HOLDS OFFICE

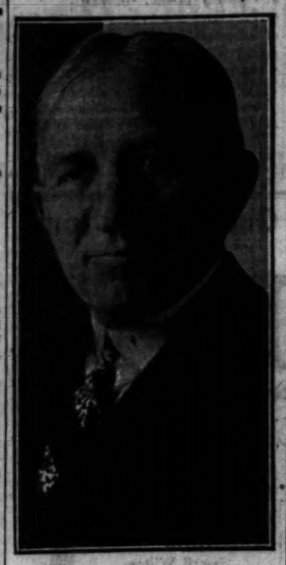

Gov. Henry H. Horton of Tennessee, against whom impeachment proceedings failed.

CON MAN TRAPPED BY HARDINGE TO FACE 4 CHARGES

Trapped and delivered into the hand of the police by Franklin Hardinge, wealthy oil burner manufacturer, M. K. Higginbothom, "entrepreneury" last night found himself in a detective bureau cell facing four confidence game charges. He is accused of bilking W. M. Mahoney, 9406 South Ada street, out of $5,000; of taking $4,500 in bonds from Christ Walker, 3827 North Leavitt street, under false pretenses, and of having attempted to "take" Hardinge and Detective William Drury for $50,000 each.

The latter two counts are the result of his visit to Hardinge who listened to Higginbothom's proposition and invited him to return to meet another prospect who turned out to be Drury. Other confidence game victims will be brought to the detective bureau to view Higginbothom today.

CANAL CASE SET FOR FALL TRIAL BY JUDGE DAVID

Northup and Court Clash as Hearing Opens.

CRIMINAL COURT.

Francis E. Smyth and Lester Frankel, robbery, sentenced to one year to life in the penitentiary by Judge Joseph B. David.

James Wilbourne, assault to rob, sentenced to one to fourteen years in the penitentiary; Charles King, robbery, sentenced to one to twenty years in the penitentiary by Judge Peter Schwaba.

Trial of the new indictments charging conspiracy to defraud returned last week against Timothy J. Crowe, former president of the sanitary district, and eight other officials of his administration, will be delayed until fall and will be heard by Judge Joseph David in Criminal court.

ATTY. NORTHUP.

This agreement was reached yesterday, but not until after a clash between Judge David and First Assistant State's Attorney John E. Northup, who opposed trying the case before Judge David and went before Chief Justice John P. McGoorty of the Criminal court in an attempt to take the case from Judge David.

Clash as Hearing opens.

The clash occurred as soon as attorneys appeared in court to arrange for trial. Northup began by saying: "The state's position is that it is a miscarriage of justice to try criminal cases in the summer, and moreover, I feel this court should not try this case, from the many remarks made during the preliminary arguments of the trial."

Judge David arose from the bench, slammed his fist on the bar, and said: "I will not listen to any such remarks from you."

"I will go to the chief justice—I will go to the bench of Cook county," Northup replied hotly.

"I wont listen to such statements," the judge repeated. "Remember, you are a member of this court," he reminded the prosecutor.

"I haven't begun to fight yet," was Northup's reply.

Northup Goes to McGoorty.

Abruptly, the judge resumed his judicial poise and inquired if there were any motions for a continuance.

"Yes," Northup spoke up. "The state would like a delay until this matter can be thrashed out with the chief justice."

"All right, go on up there at once," the judge advised him.

"Very well, I will," Northup responded, and accompanied by Attorney Albert Fink, representing the defense, he retired to Chief Justice McGoorty's chambers where, court attachés said, another heated session took place.

An agreement was reached, however, by which the trial would be delayed until fall and by which Judge David, temporarily assigned to the Criminal bench from the Superior bench, will be reassigned to the Criminal bench to hear the trial.

FIND ILLNESS CAUSED DEATH.

The death yesterday of Mrs. Agnes Leake, 59 years old, 2140 Waveland avenue, was due to organic causes and not to injuries received on April 28 when she plunged from an attic window in her home, a coroner's jury decided.

BRITISH JOBLESS JUMP 123,034 TO 2,629,971 TOTAL

[Chicago Tribune Press Service.]

LONDON, June 9.—Great Britain's number of unemployed increased last week by 123,034, according to ministry of labor returns tonight. The total number without jobs is now 2,629,971.

222,000 Germans Find Jobs.

[Chicago Tribune Press Service.]

BERLIN, June 9.—About 222,000 jobless found employment during the month of May, chiefly in farming and building projects. At the end of May Germany's jobless numbered 4,067,000.

MANDEL BROTHERS
a store of youth • a store of fashion • a store of moderate price*
*Copyrighted

Spectacular Clearance of 644

Women's Dresses

1/3 to 1/2 Off!

- 128 Larger Women's Dresses!
- 109 Little Women's Dresses!
- 407 in Regular Sizes 36-44!

Originally Up to $39.50 — 130 Dresses for Clearance at $14.50

Originally Up to $49.50 — 170 Dresses for Clearance at $18.00

Originally Up to $49.50 — 98 Dresses for Clearance at $22.50

Originally Up to $55.00 — 91 Dresses for Clearance at $25.00

Also 120 Stunning French Room Frocks Now Radically Reduced for Clearance!

Broken Sizes—of Course!

No Refunds, Returns, or Exchanges on Clearance Merchandise

Mandel's Women's Better Dress Shop—Fourth Floor—Madison.

MANDEL BROTHERS
a store of youth • a store of fashion • a store of moderate price*
*Copyrighted

A GIRDLE from Paris

$15

One of the Smoothest Step-in Girdles That Ever Traveled from Paris to Chicago!

Elect this all-elastic hand-knitted girdle to your wardrobe, and you can be as active as you like or blissfully at ease in Summer's most figure-revealing frock. It has no hooks or laces and is expertly boned to give the figure firm support.

Other imported step-in girdles of cool batiste and elastic or of all elastic are priced $22.50

Our Expert Fitters Will Help You Select the Garment Your Figure Requires

Mandel's Corsets—Third Floor—Wabash.

MANDEL BROTHERS
a store of youth • a store of fashion • a store of moderate price*
*Copyrighted

3-Piece Smoking Sets of Chinese Cloisonne

$1.15

A new low price—possible only because the exchange in silver is so low! These are hand-wrought in exotic colors, vivid blues, jade greens, and Chinese reds.

Mandel's Fancy Goods—Seventh Floor—Wabash.

MANDEL BROTHERS
a store of youth • a store of fashion • a store of moderate price*

BOYS' LINEN WASH KNICKERS

$1

Note their quality . . see their styles (plus four or golf knickers), then try and find their equal for anywhere near this low price! In shades of gray, tan, natural linen—plain or of plaid design. In sizes 6 to 18.

Linen Shorts, Sizes 5 to 12, $1
White Sport Shirts, All Sizes, $1

Mandel's Individual Shops for Youth—Sixth Floor.

MANDEL BROTHERS
a store of youth • a store of fashion • a store of moderate price*

111th Semi-Annual Remnant Sale

Silks

68c $1.48 98c $1.98

Big values! Because raw silk's cheaper now (probably cheaper than it's been in all its history) . . . because these silks are REMNANTS that are priced lower than if they were sold off the bolt! Choose from printed flat crepes, pastel flat crepes, evening satins, sport silks, sheer silks—even plenty of black and white in this great semi-annual selling of silk remnants.

Cottons

18c 28c 38c 68c

4,000 yards, in lengths of from one to five yards. Printed percales, lawns, batiste, voile, pique, linen, rayon prints, voiles!

Woolens

98c $1.48 $1.98 $2.98

Tremendous reductions in woolens for Summer frocks, lightweight suits and coats. You'll marvel at the sensational values!

June Sale of Silks Continues!

10,000 yards—every yard an extraordinary value in silks for your Summer frocks! Silks for every occasion—printed flat crepes, pastel flat crepes, sheer prints, plain printed and embroidered Shantungs! All at only, yard, $1

Mandel's—"Famous for Silks"—Second Floor—State.

EMMERSON GETS BEHIND REMAP; BILL MAY PASS

Leaders Optimistic as G. O. P. Holds Caucus.

[BY STAFF CORRESPONDENT.]
Springfield, Ill., June 9.—[Special.]—Gov. Emmerson took a hand today in the question of a congressional reapportionment and the proposed remap, which looked groggy last week, came out of its coma and began to hum. The house Republicans held a caucus late today and went over the tentative map, ironing out disputed spots. Leaders reported Republican membership is lining up almost solidly for the proposal.

Word from the second floor that the governor is determined to get a congressional redistricting this session appeared to have wrought considerable change among downstate members. Last week the Democratic caucus announced it would be against a reapportionment on the theory that another Democratic landslide is likely in 1931, which will give them control of the assembly and a Democratic remap then can be made in 1933.

Refers to His Message.

"We are going to try to put through a congressional reapportionment," Gov. Emmerson told members of the subcommittee. "Feeling, I think, is strong for it. In my biennial message I called attention to the fact that for thirty years there has been no reapportionment and that the general assembly should proceed at once to the reapportionment of all congressional districts of the state on the basis of population in compliance with the provisions of the constitution."

If the bill gets through the house it is expected to have plain sailing in the senate. There are 31 Republican members and 77 is the required number to pass. Republican leaders say they will have aid from some Democrats from industrial districts.

What Rainey's Friends Say.

The proposed reapportionment gives the metropolitan area—Cook, Lake, Will, and Du Page counties—which have 57 per cent of the population, 14 of the 27 seats in congress. At present there are 25 districts, and two congressmen are elected at large due to the failure to reapportion. Cook and Lake counties with 53 per cent of the population have only 10 of the 25 districts.

In the proposed remap, friends of Congressman Henry T. Rainey of Carrollton, dean of the Illinois delegation, protested that it tacked on republican territory to an extent that might give Rainey trouble. The caucus chiefs argued that if the Democrats got into power in 1932 in Washington, Garner of Texas might become speaker and Rainey would move to the post of floor leader.

Agree on Tentative Remap.

The 23d, a Democratic district, was abolished in the tentative remap as drafted at the Republican caucus late tonight and its ten counties were distributed among other districts. This throws Congressman William F. Arnold [Dem., Robinson] into the same district as Congressman William P. Holaday [Rep., Danville] and the recarved district strongly is Republican.

Adams county was taken from Congressman B. M. Chiperfield [Rep., Cannon] district and thrown into the district of Congressman Henry T. Rainey [Dem., Carrollton]. It removes a strong wet Democratic county from Chiperfield and gives it to Rainey, a dry. Bond and Logan counties were added to the Springfield district, giving it a stronger Republican trend.

The changes in the proposed remap will be reported in tomorrow and a fight made to advance the bill to third reading. Committee leaders reported that all but two or three house Republicans are lined up for the redistricting.

HELD ON WORK FRAUD CHARGE.

Walter Stillman, 70 years old, was returned to his cell yesterday when Judge Francis Borrelli continued to Friday the case in which he was charged with obtaining $13 from Morris Schott, 18 years old, of the Oak Park Arms hotel, through a promise of giving the boy work.

PASS 60 WARD BILL OF NOONAN; FIRST AND ONLY

Springfield, Ill., June 9.—[Special.]—The house today passed the bill to provide sixty wards in Chicago, more as a compliment to its sponsor, Representative George Garry Noonan [Dem.], than as a serious legislative act. The vote was 90 ayes and 13 nays.

This is the only bill introduced by Mr. Noonan in his seven sessions in the legislature.

"He has given all you members votes on your bills; you should help him on the one piece of legislation he has introduced," pleaded Thomas J. O'Grady [Dem., Chicago].

"But this would increase the item of aldermen's salaries $50,000," protested Representative Schnackenberg. "We don't need sixty wards in Chicago."

"You were once attorney for the south park board," retorted O'Grady. "This mention of increased expenditures come with ill grace from you. Inequalities in the ward populations in Chicago are known.

FASHION PORTFOLIO . . . . . No. 7

GOING ABROAD? Take this Harris tweed travel cost with you . . . then you'll go up the gangplank with fashion assurance. . . . A cost that will take its daily three miles on the promenade deck smartly or prove a practical traveling companion abroad . . . $58.50

The Tailored Woman Inc.
750 Michigan Avenue, North

Come Direct to Our Factory for

Carpets

Lowest Prices In 15 Years

Put Aside a Morning . . an Afternoon . . or an Evening to Visit Our Factory Salesrooms. Choose from Chicago's largest display. Included are all grades in latest colors and designs for homes, offices, hotels, apartments, clubs. Manufactured in our Chicago Factory. Sold at Low Factory Prices to Every One.

Convenient Terms

Lavern Carpet — $2.75 grade. 27 inches wide. Per yard..... $1.65

Belmar Broadloom — $4.50 grade. All colors. 9 ft. wide, seamless. Sq. yd. $3.25

Kenwood Velvet — $2.75 value. 27 inches wide. Per yard..... $1.50

Jewell Wilton — In popular colors and patterns. Yard..... $2.40

Frieze Wilton — Newest patterns. All colors. $4.95 grade. Yard..... $3.80

OLSON RUG CUSHION—for 9x12 ft. rug..... $5.40
A $7.50 Value. Mail and Phone Orders Promptly Filled (Any Size).

OLSON RUG CO. Phone Monroe 3090

Factory and Salesrooms:
2800 N. Crawford Ave.
at Diversey
Open Mon., Tues., Thurs., Sat. Till 10

Branch Factory Salesrooms:
6832 S. Halsted, Open Tues., Thurs., Sat. Till 10 | 1520 W. Monroe, Open Mon., Wed., Thurs. Till 10

Our 57th Year
Largest Rug Factory in the World Selling to Homes

FULL MARSHALL FIELD QUALITY AT TODAY'S NEW LOW PRICES

Sheer Summer Clothes You Can Make Yourself Modeled by Mannequins

Today, Thursday, Friday, Saturday
at 11:30 and 2:30
. . . Sheer Fabrics, Second Floor

FEATURING

Chiffons at $1.50—Laces at $1.95

Slenderizing lines and materials especially stressed. Dresses and pajamas from patterns in our Pattern Section.

SERVICES

Secure expert help, in making your Summer clothes, from the "The Thimble" and Field's Cutting and Fitting Service.

SHEER FABRICS—SECOND FLOOR

MARSHALL FIELD & COMPANY

The final touch of beauty

WILLYS SIX . . . now with . . .

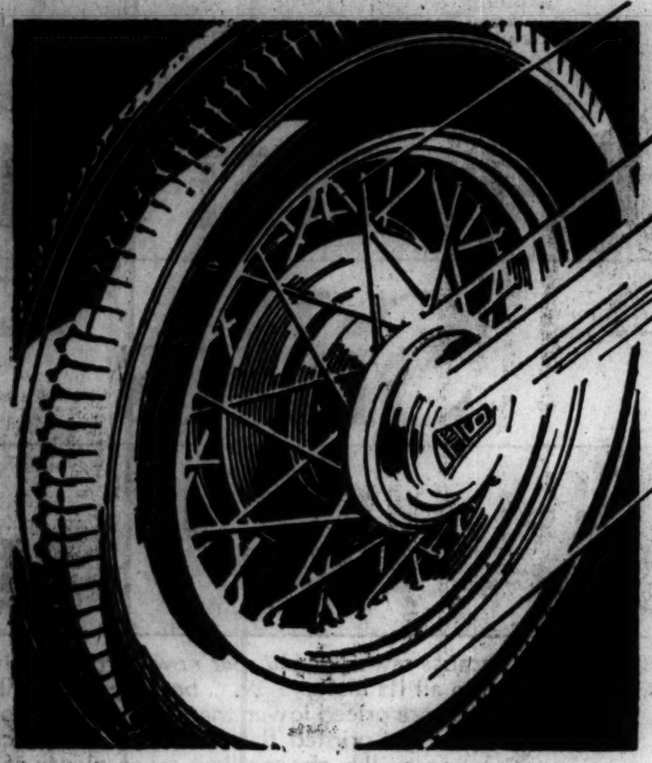

WIRE WHEELS

at no extra cost!

Large, chromium hub caps—Smart lines—
Rich colors—Fine coachwork—Brilliant action

In the great value-giving Willys Six, you now get the extra smartness and style of wire wheels—as standard equipment . . . This is an impressive advance, yet it is simply one more evidence of Willys-Overland's policy of giving the buyer more for his money . . . As on the most expensive cars, the spare wheel is trimly mounted in the forward fender well. The supporting bracket is strong and rigidly attached . . . The new Willys Six is the largest, fastest, liveliest and most powerful car ever sold in America at such a low price . . . Impressive performance records include winning first and second places in the annual mountain race from Mexico City to Puebla—first and second in the Pike's Peak Race for stock cars—a new record for the steep Mount Baldy climb—the setting of new records for the mile and the kilo, both flying and standing starts, for stock cars in the Willys price class . . . 1931 is the year of values. Such values may never come again. It's economical to buy now!

Willys Six Sedan
Down payment in Chicago
$256
Balance in 12 easy monthly payments. Following prices f. o. b. Toledo, Ohio:

Willys Six	$695 to $820
Willys Eight	995 to 1295
Willys-Knight	1095 to 1395
Willys ½-ton chassis	395
Willys 1½-ton chassis	595

Use only GENUINE PARTS approved by the manufacturer of your car

WHOLESALE: 19 West 26th Street MICHigan 1900
RETAIL: 3821 S. Michigan Ave. VICtory 8200

THOMAS J. Hay, Inc., DISTRIBUTOR

SOUTH SIDE
Meyer Motor Sales, 5134 So. Ashland Ave.
Lenz Motor Co., 2901 Chicago Road, Chicago Heights, Ill.
Gimmell & Bloemquist, Inc., 7617 S. Halsted St.
White Sox Motor Sales, 618 W. 35th St.
Brandon Motor Sales, 7022 Stony Island Ave.

SOUTH SIDE—Continued
Kickerts Auto Sales, South Holland, Ill.
Van Matteru Motor Sales, 120 E. 111th St.
Immortal Motor Sales, 4425-27 Cottage Grove Ave.
Clearing Motor Sales, 5417 W. 63rd St., Clearing, Ill.
Empire Motor Sales, 423 E. 63rd St.
Lindeman Motor Sales, Archer and Cork Ave., Justice, Ill.

SOUTH SIDE—Continued
Frank A. Mosher, 2423 Burr Oak Ave., Blue Island, Ill.
Archer Ave Auto Sales, 5819-21 Archer Ave.

WEST SIDE
Cutler-Doran Motor Sales, 5456-58 W. Chicago Ave.
Midland Sales and Service Co., 3334 W. Jackson Blvd.
Waindle Motor Sales, 48 N. Laramie Ave.

WEST SIDE—Continued
Cicero Knight Motor Sales, 5429-33 W. 22d St., Cicero, Ill.
G. Goode Motor Sales, 808 W. Madison St., Oak Park, Ill.
Vesely Bros. Motor Sales, 3813-21 Ogden Ave.
Senecia Motor Sales, 25th Ave., and Lake St., Melrose Park, Ill.

WEST SIDE—Continued
J. H. Tedens & Sons, Lemont, Ill.
West Grand Motor Sales, 7329-33 W. Grand Ave., Elmwood Park, Ill.
Austin Whipnet Sales Company, 5841 W. North Ave.

NORTH SIDE
Hollywood Motors, Inc., 907-9 Diversey Parkway
Hadra Motor Company, 2801 N. Crawford Ave.

NORTH SIDE—Continued
Des Plaines Auto Company, 630 Pearson St., Des Plaines, Ill.
Supreme Motor Sales, 3036 Lawrence Ave.
J. M. Manke Motors, 5250 Broadway
Clausen Bros. Motors, 3431 Irving Park Blvd.
C. H. Brirrs, Inc., 1100 Chicago Ave., Evanston

Do you like Treasure Hunts?

WHAT TEN-WORD SENTENCE CAN YOU MAKE USING ONLY THE WORDS IN TODAY'S ADS?

the Chicago Tribune will pay

$1000 A WEEK IN CASH PRIZES

for the Best ORIGINAL

"GOOD TIME CHARLIEGRAMS"

What Is a *Good Time Charliegram?*

A Good Time Charliegram is a sentence of exactly ten words which conveys a timely message of good cheer or sound advice:
"Every time you buy something you help bring back prosperity."
"The time to stock up is when prices are low."
"Large savings can be made on nearly everything bought today."
"When business starts humming prices are bound to rise again."

Do you think you can make up a better Good Time Charliegram than any of these?—using only the words appearing in advertisements in today's Chicago Tribune? Try your hand at it! Read the simple rules and start looking for your words now!

WHAT sentence of exactly ten words can you make up, using only the words which appear in advertisements in today's Chicago Tribune?

Ten little words — that's all you need to make up a Good Time Charliegram. Just pick the words out of any ads in today's Tribune except the Want Ads. Put them all together and they may spell one of the big cash prizes which the Tribune is paying!

Try it. It's loads of fun—just like a treasure hunt. Read the simple rules and start looking through the ads for the words now.

THE SIMPLE RULES:

1. The Chicago Tribune will pay $1,000.00 a week in cash prizes to the persons who send in the best and neatest complete sets of seven (7) original Good Time Charliegrams in accordance with these rules.

2. A Good Time Charliegram is a sentance of exactly ten words which conveys a timely message of good cheer or sound advice. The sentence must be made up of words taken from advertisements EXCEPT Classified or Want Ads, published in a single day's issue of the Chicago Tribune. To indicate where you get each word, simply write down the name of the advertiser following the word. Words are NOT to be taken from the Want Ads.

3. Not more than one word shall be taken from the advertising of any one store, company, or individual. If an advertiser has more than one advertisement in the same issue of the Tribune, only one word from such advertisements may be used in the same Good Time Charliegram. The same word may be used more than once, provided that it is taken from a different advertiser every time it is used.

4. The prizes for each week are as follows:

1st Prize		$250.00
2nd Prize		100.00
Next 2 Prizes	$50.00 each	100.00
Next 4 Prizes	$25.00 each	100.00
Next 23 Prizes	$10.00 each	250.00
Next 40 Prizes	$ 5.00 each	200.00
73 weekly prizes totaling		$1,000.00

5. This offer is open to every one—men and women, boys and girls—except employes of the Chicago Tribune and their families. You pay nothing. Just prove your skill.

6. Good Time Charliegrams are to be submitted in complete sets only. DO NOT send in each day's entry separately. Hold all Good Time Charliegrams until you have the complete set of seven (7). Then send them to "GOOD TIME CHARLIEGRAMS," the Chicago Tribune, Tribune Tower, Chicago, Ill. All entries in the Third Series must be received in the Tribune office before 5 P. M. on Wednesday, June 17, 1931.

7. Contestants may submit as many sets of Good Time Charliegrams as they wish, but no contestant will be awarded to more than one prize.

8. You need NOT buy the Chicago Tribune. You may use the blank that is supplied each day in the Tribune or you may submit your entry on a separate sheet of paper. The Tribune will operate sheet of paper. The Tribune will be examined at any of its offices or public libraries free of charge.

9. The judges will be appointed by the Chicago Tribune. Their decision will be final. In case of ties, duplicate awards will be made to each tying contestant.

Work Out Another Good Time Charliegram from Tomorrow's
Chicago Tribune
THE WORLD'S GREATEST NEWSPAPER
(Copyright, 1931, By The Chicago Tribune)
Average Net Paid Circulation for 1931: Daily, in excess of [illegible]; Sunday, more than [illegible]

You may use this handy blank if you wish

GOOD TIME CHARLIEGRAM No. 4 (Third Series)

The Good Time Charliegram which I have made up from words appearing in advertisements in today's Chicago Tribune is as follows:

_____
(Write your original Good Time Charliegram on this line.)

Below I have listed each word separately, giving the name of the advertiser from whose advertisement each word was taken.

WORD	NAME OF ADVERTISER (Write in below the names of the advertisers from whose ads each word was taken.)
1.	
2.	
3.	
4.	
5.	
6.	
7.	
8.	
9.	
10.	

(Hold all Good Time Charliegrams until you have made up the complete set of seven.)

the finest restaurants serve MRS. WAGNER'S BLUEBERRY PIE

CHARGES SENATE ECONOMY TALK IS ALL 'BOLOGNY'

Mason Stirs Fuss Over State School Fund.

[Chicago Tribune Press Service.]

Springfield, Ill., June 9.—[Special.]—Charges that the assembly is economical with one hand and prodigal with the other stirred a controversy in the senate today over the state distributive school fund.

Senator N. M. Mason, [Rep., La Salle county], who is a school teacher, in a fight for the $2,000,000 increase in the fund voted in the house, woke the chamber up by declaring that despite all the talk of economy the state pay rolls are being overstuffed in the appropriation bills. His speech led to a free for all debate, in which Senator Tom Courtney, minority leader, remarked that the session is in such a clutter that the senators "don't know anything about what is happening except what they read in the newspapers."

Blames Prohibition.

An explosiveness of an unusual sort hit the debate when Senator Victor P. Michel [Rep., Peoria] said the increase in certain departments was due to prison and asylum growth due to prohibition. "We are paying for Volsteadism," he cried. Others said the assembly is simply engaged in the good old pastime of passing the buck to the governor by passing too many appropriations on the slogan "you can trim them better with vetoes."

The distributive school fund last session was 10 million a year. This time the house made it 12 million and the senate by an amendment cut it back to 10 million. Mason's motion to table the amendment was lost, 26 to 24, after Mason had declared the governor had told him a veto would be forthcoming if the $2,000,000 were added.

"Where is our boasted economy?" cried Mason, holding aloft the budget. "The department of public welfare seeks an increase of $2,226,000. Increases of salaries and wages to the governor's appointees alone amount to $3,497,000 over last biennium.

Is This Economy? He Asks.

"The state industrial commission reduced the pay of each member, making a saving of $5,000 in 1929. Since then, however, they have increased their Chicago office rent $7,000 a year by moving into more expensive offices and have increased office expense from $72,000 to $114,000. Almost all other state offices in Chicago have moved from the old building where rents were cheap into new structures where rents are high. Is a splurge like this economy?"

"When the schoo fund started years ago it had two millions," argued Senator Martin R. Carlson [Rep., Moline]. "Last session it had grown to ten million. Now they ask for 12 million and we propose to cut it back to 10 million. This is no time to increase taxes."

"Ten million is a lot of money," said Senator Richard J. Barr [Rep., Joliet]. "It means a tax of 12½ cents per $100 valuation. To add two million would put 2½ cents on taxes. These are not times to expand expenses."

Michel Has His Say.

"The increase in department of public welfare," remarked Senator A. S. Cuthbertson [Rep., Bunker Hill], "is due to prison and asylum growth. Ten years ago, in 1920, we had in the penitentiaries and penal institutions 3,695. Today we have 3,545—more than double."

"It's due to prohibition," cried Michel. "The great argument of the drys was that prohibition would close up the jails. But prison populations have doubled, and the taxpayers are paying for Volsteadism. The jails are taking money away from the schools."

The bill was advanced to third reading, amended to carry 10 instead of 12 million dollars.

Ganna Walska Closes Her Perfume Shop; No Business

PARIS, June 9.—(AP)—Ganna Walska, former opera singer, has closed her perfume shop in the Rue de La Paix, and the stock and fixtures have been sold at public auction by direction of the local justice of the peace. Mme. Walska, wife of Harold F. McCormick of Chicago, opened the shop three years ago, but it was hard hit by the slump in the luxury trade in the last six months.

DEMOCRATS HALT CONSTITUTIONAL CONVENTION PLAN

Block Republican Move for Caucus.

BY PERCY WOOD.

[Chicago Tribune Press Service.]

Springfield, Ill., June 9.—[Special.]—Democratic leaders in the house of representatives today blocked concurrence in the Kessinger senate resolution for a referendum on the question of calling a constitutional convention. The resolution required two-thirds majority to pass, or 102 votes, and had acquired but 97 at the end of the roll call. The no votes were 43, and while the count was being made Republicans held a hasty conference and asked for postponement. Objections stormed out from the Democratic side, but the rising vote showed 73 for postponement and 73 against. The matter thus lies dormant.

JOHN P. DEVINE. [TRIBUNE Photo.]

Downstaters Lead Opposition.

Representative Truman A. Snell of Carlinville and John Devine of Dixon, downstate Democrats, led the opposition to the calling of a convention.

"This is no time to call a constitutional convention," said Devine. "I don't always agree with THE CHICAGO TRIBUNE but their editorial stand on this question is absolutely right. It would be only a step towards anarchy. "We would have agitators going all over the state. The malcontents would be drafting our new constitution. Everybody against the government would have candidates for delegates to this convention.

"There is no call for a constitutional convention—no general demand. Two or three amendments can make ours a good constitution. If we in the legislature can't do that, can a convention? We had better leave well enough alone."

Mr. Snell was equally disapproving, emphasizing that it is no time—in this period of unrest—to "talk about changing the basic law of the state."

Schnackenberg Backs Plan.

Elmer J. Schnackenberg [Rep., Chicago] was the chief advocate of the resolution, being aided by Republican Floor Leader Little and Frederick W. Rennick of Buda.

Schnackenberg's motion was to amend the resolution by adding a paragraph which would put the legislature on record as recognizing a need for a constitutional convention.

Mr. Snell moved that this lie upon the table, which leaves the entire question open.

The amendment passed, but the resolution—after a dragging hour of debate and roll call—is not much closer to passage than it was before the action.

ASSEMBLY WILL ATTEND PEORIA'S WATERWAY FETE

[BY A STAFF CORRESPONDENT.]

Springfield, Ill., June 9.—[Special.]—Peoria's dedication of its rail-river terminal in readiness for the completion of the Illinois waterway and the water route from the great lakes to the Gulf of Mexico is to be attended Monday, June 15, by an official delegation from the legislature and state officials Congressman William E. Hull of Peoria today addressed the senate on the subject and said it was a step towards giving the midwest an ocean frontage.

W. E. HULL.

"This rail-river terminal," said Mr. Hull, "is the first leg of the Illinois to the gulf waterway made possible by legislative action. The next dedication probably will mark the opening of barge service and completion of the waterway to Chicago in 1933. When that is done the opening of water transportation from Lake Michigan to the Gulf of Mexico will occur.

The assembly accepted the invitation to be present at the ceremonials. Secretary of War Patrick Hurley will be chief speaker, and Gov. Emmerson will be a guest of honor.

River Rises at La Salle; Floods Gardens of Poor

La Salle, Ill., June 9.—The Illinois river here is rising, threatening lowlands portioned out by La Salle and Peru to unemployed for gardening. Many gardens where the poor were raising food may be destroyed. The river came up six inches over night. The present stage is 14.10. Normal is eight feet.

House Votes to Hold All Executions at Menard

Springfield, Ill., June 9.—[Special.]—Accepting the report of its prison investigating committee, the house today passed the bill to hold all executions at the southern Illinois penitentiary in Menard.

"FAMOUS" PUSH-UP Permanent Wave $3

Haircut Free—With or Without Ringlet Ends

FAMOUS PERMANENT WAVE SHOPS, INC.

Loop Shop—202 S. State St.

10th Floor—Harrison 6732-6733

14 Branch Shops All Over City

Special—50c Reduction If You Bring In This Ad

Subscribe to The Tribune

SUMMER in Field's Wash Silk Dresses

Full Field Quality at New Low Prices

$9.85

Spectator Sports . . . thousands of little flowers on this silk crepe frock. A new scalloped cape effect. Sizes 16 to 42.

Movies . . broad white revers; cuffs beautifully finished with pleated bits of scallops. For the night at the movies. Sizes 36 to 44.

Beach . . . tiny daisy patterns on brown, blue, green or yellow. Fagoted at the neck. Smart little sash. Sizes 14 to 20.

Boating . . white crepe shantung dress, skipper blue jacket; other color combinations. Cut with nautical precision. Sizes 14 to 20.

Tennis or Golf . . . loose sleeves, plenty of room in pleats, and a gay frill. Many colors of match print. Sizes 14 to 20.

UTILITY DRESS SECTION, FIFTH FLOOR, SOUTH, WABASH
ALSO EVANSTON AND OAK PARK STORES

MARSHALL FIELD & COMPANY

Full Marshall Field Quality at Today's New Low Prices

SPECIAL SELLING—BEGINNING TODAY—A

Signal to Hang New Curtains

Every pair is made either in our own mills or to our specifications elsewhere. All are the best values we know how to obtain for this price.

$2.85 PAIR

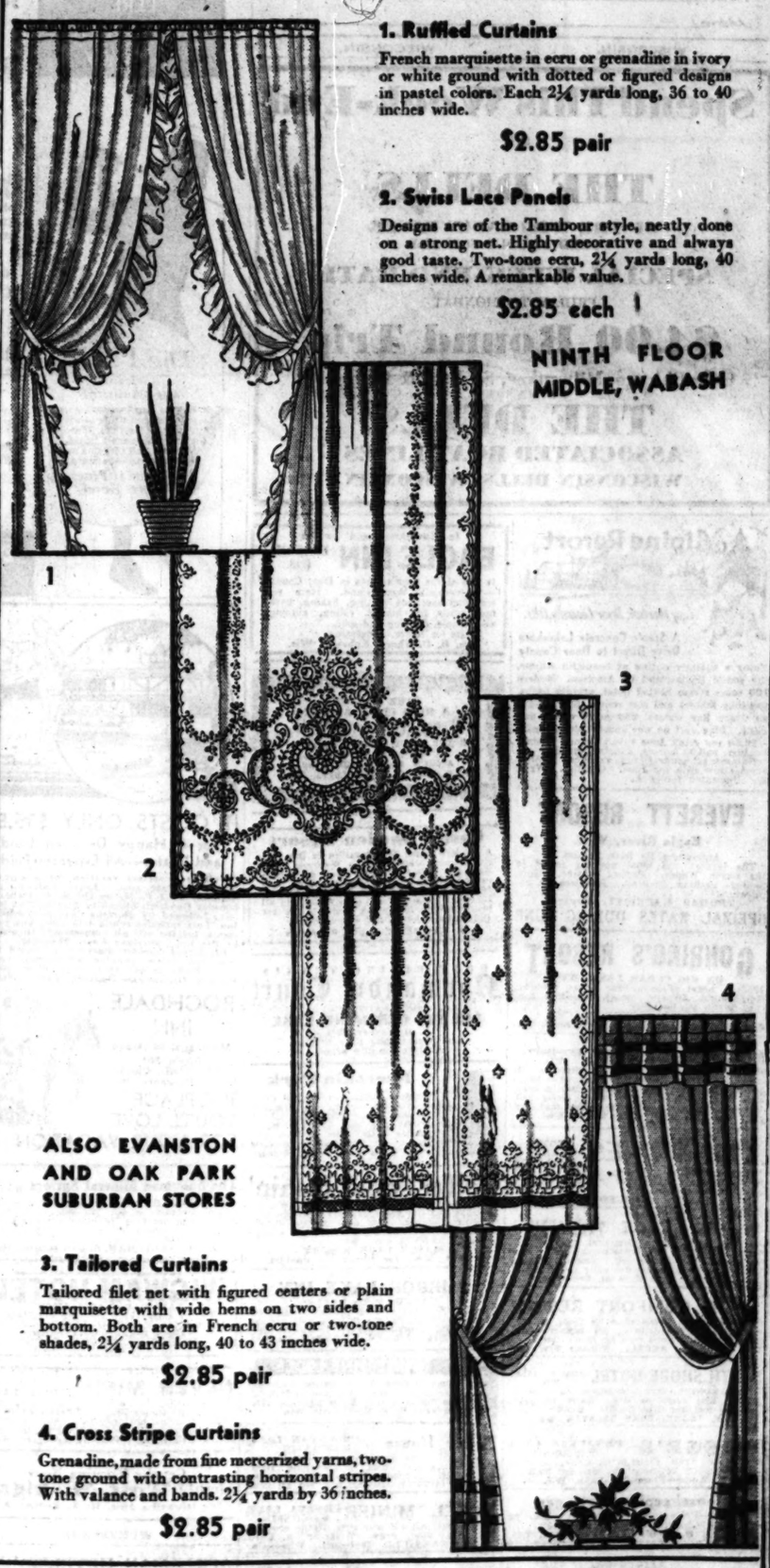

1. Ruffled Curtains

French marquisette in ecru or grenadine in ivory or white ground with dotted or figured designs in pastel colors. Each 2¼ yards long, 36 to 40 inches wide.

$2.85 pair

2. Swiss Lace Panels

Designs are of the Tambour style, neatly done on a strong net. Highly decorative and always good taste. Two-tone ecru, 2¼ yards long, 40 inches wide. A remarkable value.

$2.85 each

NINTH FLOOR MIDDLE, WABASH

ALSO EVANSTON AND OAK PARK SUBURBAN STORES

3. Tailored Curtains

Tailored filet net with figured centers or plain marquisette with wide hems on two sides and bottom. Both are in French ecru or two-tone shades, 2¼ yards long, 40 to 43 inches wide.

$2.85 pair

4. Cross Stripe Curtains

Grenadine, made from fine mercerized yarns, two-tone ground with contrasting horizontal stripes. With valance and bands. 2¼ yards by 36 inches.

$2.85 pair

MARSHALL FIELD & COMPANY

MARSHALL FIELD & COMPANY

GUIMPES

COST LITTLE—AND DO A LOT FOR YOUR SUIT

$2.95

A stunning pique waistcoat. In white or eggshell.

$3.45

A crepe de chine guimpe in white, tan, eggshell, pastels.

Others in Lace, Georgette and Crepe de Chine

First Floor, Middle, State
Also Evanston and Oak Park Stores

WELL KNOWN LANCHERE COMPACTS AT NEW LOW PRICES

Blue Rose $1

Double compact with rouge and powder. Large *single* compact, price, 75c

Blue Rose 50c

Petite single compact. Petite *double*, 75c

Flair 50c

The Petite evening size in Flair. Petite *double* compact, 75c

Flair $1

The double Flair compact at this low price. Large *single* Flair, 75c

First Floor, North, State
Also Evanston and Oak Park Stores

JUDGE WILKERSON GIVEN HONORARY COLLEGE DEGREE

Speaks at Commencement of Illinois Wesleyan.

Bloomington, Ill., June 9.—[Special.]—Illinois Wesleyan university today conferred the honorary degrees of doctor of laws upon Federal Judge James R. Wilkerson of Chicago in the annual commencement exercises held in the memorial gymnasium on the campus. Judge Wilkerson was the speaker of the day, his theme being the efficacy of modern education.

JUDGE WILKERSON.

While denying the accuracy of the sweeping accusations of incompetence frequently heard against institutions of learning in this country at the present time, Judge Wilkerson said in some instances the charge may be true. A great deal, he said, depends upon the spirit of the particular colleges, and more upon the teachers.

"Too Much Stress Is on Physical."

"We are placing too much emphasis on libraries and laboratories and physical equipment," he said. "Education is developed by the contact of mind with mind. A truly great teacher is worth more than beautiful buildings, vast endowment or a historic name. Teachers should be compensated on the same basis as members of other professions. The need is for men and women rather than mere buildings and material equipment.

"The spirit of true education cannot be developed unless thought is free. Academic freedom, the right to investigate, discuss and speak should be the spirit of every classroom. Teachers should not be propagandists. But a college is not engaged in truly educational work if it stifles investigation or shackles thought.

"Socialism, communism, pacifism, and all the other 'isms' should be approached with the spirit of honest inquiry. Acceptance or rejection should be based not on arbitrary fiat but upon investigation and reason.

"Principles Are Forgotten."

"In the mad rush for the wealth resulting from great inventions, we have forgotten, as a nation, the foundation principles of our government. We pretend to search for the cause of the present deplorable condition with its racketeers and gangs of outlaws. Learned men and women investigate, but they overlook the main cause.

"We may enact laws or repeal the ones we have. We may change our constitution. We may establish new courts and reform the procedure. We may organize crusades on crime. All these will have only a temporary effect.

"There must be a regeneration of spirit. The selfish, money seeking, wealth serving, law defying spirit must give way to that of self restraint, to the spirit of true freedom. Not until that change has come in the minds of our people can it be said that our institutions are firmly established and that our liberty is secure."

SHIP ROTARIAN'S SALVAGE WORK IS STOPPED BY ROW

Efforts to raise the Rotarian, former fish and chop house and headquarters of the Cook County Democracy club under a former city administration, yesterday were at a standstill with charges and counter charges flying between contractors.

A. J. Boulanger, joint contractor with Sebastian Schwager in the salvage, denied all charges by Schwager that Miles J. Devine, owner of the boat, has failed to cooperate.

"Mr. Devine has given up all the cooperation possible," Mr. Boulanger said. "Schwager stated he had $10,000 invested in the job. He hasn't a cent invested. Mr. Devine advanced the $300 to pay the city for the barge being used. He advanced $322.50 for gasoline. He guaranteed payment on our equipment. Our contract calls for payment when the job is completed."

A suit for $100,000 against the parties responsible for the scuttling of the craft was threatened yesterday by Devine.

"I know just how the boat was scuttled and who did it," Devine said. "When we get the boat afloat and can inspect it, I will have an announcement to make."

COURT DOCUMENT CITES COMPLETE MARRIAGE TEXT

The full text of a wedding ceremony, including the Lord's prayer, was set forth in a bill of particulars filed yesterday in the Circuit court by Mrs. Clare H. Green in her suit for $50,000 against her former husband, J. Birchard Green, 6787 South Shore drive.

Mrs. Green charges that Green, the wealthy president of the Chicago Steel and Wire company, failed to live up to his marriage vows, and asks damages for his breach of the marital contract to "love and cherish her until death did them part."

Mrs. Green obtained a divorce on Oct. 23, 1928. Green subsequently married Mrs. Patti Dumbeck, whereupon the first wife filed three suits, last October. The first was the one in which she yesterday filed the bill of particulars, the second sought damages of $75,000 from the second Mrs. Green on grounds of alienation of affections, and the third, since dismissed, sought to have the divorce set aside on the grounds that she had been coerced into getting it.

Phone State 0040-0041
NEW BOOK
That Every Inventor, Patent or Trade-Mark Owner Should Read. Call, Write or Phone for Complimentary Copy. Open Monday Evenings Until 8:30.
JOSHUA R. H. POTTS
Patent and Trade-Mark Lawyer
Suite 1-A, 6 N. Michigan Blvd., Chicago
Suite 1-A, 815 F. St., Washington, D. C.

RESORTS AND TRAVEL — VIA.

RESORTS AND TRAVEL — CALIFORNIA.

No summer rain -no heat -no sticky days to spoil vacations here!

San Francisco centers a Land of old Spanish Missions and modern pleasures . . . of high wild mountains and long ocean beaches . . . where every day is a glorious day.

Here you'll find vacation days and nights kept cool by light Pacific breezes. Here, in a region of infinite variation, you'll find America's most fascinating city, with its famous Chinatown and bright night-life, an enormous park and white-sanded ocean beach . . . and golf above the Golden Gate.

Within a few gorgeous hours' ride these are Yosemite, Lake Tahoe, the great Redwood groves, Feather River, Monterey Peninsula—the places California is most famous for. And every sport in every kind of setting.

Costs are low. Send coupon for full information.

CHICAGOANS can secure information from SAN FRANCISCO CONVENTION AND TOURIST BUREAU 209 NORTH MICHIGAN AVE.

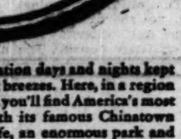

SAN FRANCISCO
"AMERICA'S COOLEST SUMMER CITY"

Californians Inc., Dept. 19-K, 703 Market St., San Francisco. Please send the free illustrated book "California Vacations" to

Name _____

Address _____

WISCONSIN. WISCONSIN.

Spend This Week-End at
THE DELLS
OF THE WISCONSIN RIVER
WORLD FAMOUS SCENERY
SPECIAL WEEK-END RATE
FRIDAY TO MONDAY
$4.00 Round Trip
Over Chicago, Milwaukee, St. Paul & Pacific Ry.
THE DELLS
ASSOCIATED BOAT LINES
WISCONSIN DELLS, WISCONSIN

Alpine Resort
Egg Harbor, Door County, Wis.
A Scenic Concrete Lakeshore Drive Direct to Door County
Enjoy a summer outing at beautiful Alpine, the scenic Switzerland of America. Modern 100 room steam heated hotel, private baths, spacious lobbies and rest rooms. 30 cottages on Green Bay waters. 250 acres woods and cliffs. Play golf on our sporty Alpine links. —$2.50 per week June rate. Tennis, fishing, boating, saddle horses, dancing, musical entertainments, sandy beach, excellent cuisine, special low rate for June. Gentiles. Write for illustrated folder A.

In Equipment and Service
EAGLE INN EPHRAIM, WIS.
Is one of the best resorts in Door County—Wisconsin's Wonderland. Here you will find excellent boating, fishing, bathing, trails for hiking, riding, autoing; also tennis, dancing and golf. Write for folder, addressing Mrs. B. D. Thorp, Ephraim, Wis.

LAKE BREEZE
A HIGH CLASS RESORT
"Buried in the North Woods"
PRIVATE BATHS
Rustic Cabins—Stone Fireplaces.
Write for Booklet.
ANGUS McDONALD, Prop.
P. O. Box 6, Three Lakes, Wis.

EVERETT RESORT
Eagle River, Wis.
Announces Its 34th Season.
The largest and most popular resort in the North Woods. Perfect cuisine. Golf, fishing, bathing, boating. Booklets on application.
THOMAS MARRIOTT, Manager
SPECIAL RATES DURING JUNE

Castle Garden Resort
A modern home of recreation in the Vilas County where Muskie, Wall-eyed Pike, Bass and Trout abound. Best of wholesome food and fresh vegetables. Good beds and comfortable home for the tired. Electric lights, hot and cold water and all inside toilets. Moderate rates. Write for illustrated booklet and reservations.
O. LAWRENZ, Cable, Wisconsin

GONRING'S RESORT
ON BIG CEDAR LAKE, WIS.
Modern hotel. Famous for home cooking. Golf course, 50 airy rooms. Excellent fishing. Write for booklet.
BEAUTIFUL SANDY BEACH.
J. J. Gonring, Prop., Rt. 8, West Bend, Wis.

GOLF RIDING TENNIS
Normandy Court
ON BEAUTIFUL
BIG ST. GERMAINE LAKE
F. O. Sayner, Wis.
Best Muskie and Pike Fishing.
A place for nice people.

MOENS PARK RESORT Shiocton, Wis.
Lodges, cottages, inside toilets and lavatories. On Shiocton Bay lakes. Sporty golf course, water toboggan, sand beach (no sharpies), dancing, beautiful recreation building, new rustic dining hall. Write for illustrated booklet and marked road map.
MR. AND MRS. FRED A. RIEKERD

Deerskin Park
Furnished cottages on beautiful Deerskin Lake; fine fishing; wonderful bathing; forest trails for hiking; tennis; golf near. Electric lights, running water. Ideal vacation spot. Phone, or write T. Bentlage, Deerskin Park, Eagle River, Wis. Gentiles.

THE PINES HOTEL AND COTTAGES
Modern conveniences. Dancing. Tennis on our clay court. All outdoor sports. The ideal place for vacation time.
N. F. HAINES, STURGEON BAY, WIS.

Golfin' and Fishin'
are realities up here in the North Woods! 10 lakes and the Flambeau River within easy walking distance. Fly rod snappy 9-hole course insures you ardent waddlers. Cabins or hotel. $2.50-$4 day. Write
MASON LAKE RESORT
Fifield, Wis., for Illustrated Booklet.

SHORE PLACE ON BEAUTIFUL LAKE RIPLEY
No other resort like it. Beautiful, furnished cottages, fine meals and modern rooms. Bathing, boats, 18 hole golf course. Tennis. Dancing. Bathing. Fishing. Only 110 miles from Chicago. Booklet FREE. Write C. Wahl, Cambridge, Wis.

MIRROR LAKE INN
GATEWAY TO DELLS
For health, rest and a pleasant vacation. Hotel, cottages. Sporty 9 hole golf course. A beautiful resort among pines, wooded land. Booklet. Mrs. Al Rinzler, Mirror Lake, Wis.

SOLID COMFORT RESORT
On Lake Geneva. Ideal place for young and old, and family accommodations. All summer sports. Home cooking. Special rates for June. Free boats. Ph. 186-J-1. J. ARDELL, Williams Bay, Wis.

WHITE PINE LODGE
On Lake Owen—fishing, boating, swimming, real home-cooked meals, comfortable beds, no "dressing up." Phone RADcliffe 3274 or write M. E. King, Cable, Wis.

SOUTH SHORE HOTEL Delavan Lake, Wis.
Open. Grandview. New management. All summer sports. Best beach on lake. Harry Fitzgerald Orchestra featuring Gene Stradley, Soloist.
E. V. TRASK, LAKE DELAVAN, WIS.

Potter House DELAVAN LAKE WISCONSIN
Dutch Mill, the most popular dancing pavilion gives best times for vacations. Dancing. Golf. Splendid meals. No students wanted. POTTER HOUSE has you all beat.

ROESE'S PEWAUKEE LAKE WISCONSIN
Modern Rm. Table. Finest beach. Fishing, dancing, golf. Write for Booklet or Ph. Hartland 102W.
F. Roese—Pewaukee Lake, Wis.

HOTEL MINIER GENEVA LAKE WISCONSIN
New mgmt. All summer sports. Home cooking. Rm. rese.; mod. conv. Write or Ph. 2112.
J. M. MANFIELD Walworth, Wisconsin

Housekeeping Cottages
For Rent—Fully equipped, on Long Lake of the Eagle Chain, Wis. Waterfront lots. Inquire Mgr. H. S. O'Neil, Three Lakes, Wis.

Draper Hall LAKE GENEVA
Beautifully Situated Hotel. Comfortable rooms; baths; sunken floor. 2 Golf courses near. Bathing beach. Rates reas. Miss RICHBURG, Mgr., Genevaview, Wis.

WATCH FOR
TWIN LAKE LODGE
Announcement, June 14, 1931

HOTEL GENEVA Lake Geneva, Wis.
Modern, with or without bath. 18 hole golf course; all outdoor sports.
PHONE FOR RESERVATIONS

Colby Birchwood Lodge
Announcement will appear SUNDAY, JUNE 14, 1931

DELLS FARM RESORT Wisconsin Dells, Wis.
Ideal place to spend your vacation. In the heart of the Dells. Home cooking. Write for booklet; nine golf course. TEDD. LAUTZ.

EAGLE RIVER DISTRICT
Listen to Radio Programs Sundays KMOX 8 P. M.; Saturdays WBBM, 5:30 P. M. Summer Time. Booklet Free, Information Bureau, Eagle River, Wis.

RESORTS AND TRAVEL — TOURS.

RESORTS AND TRAVEL — TOURS.

All Aboard for a Week at Sea

LAKES Huron and Superior provide a romantic and beautiful cruising ground. The big liners, "Noronic", "Hamonic" or "Huronic" afford luxurious and hospitable accommodations. Sarnia, the "Soo", Port Arthur, Fort William and Duluth are interesting ports of call.

There is much dancing and a big masquerade party the last night at sea. Wonderful meals appease ravenous sea appetites. Mile marches around wide decks to music of bagpipes and drums, and community singing are features of the cruise.

Social hostesses introduce everybody and think up new things to do. There is never a dull moment aboard ship or ashore. Plan now for this refreshing cruise from Detroit to Duluth and return. It is as good as a tonic any time, and sends you back to the routine of daily life buoyant and full of health.

Hay fever sufferers find this cruise most beneficial.

Sailings from Brush Street Dock, Detroit, 11 p.m., Monday, Wednesday and Friday.
7 DAY CRUISE ALL-EXPENSE $80.60 AND UP
For full information, tickets and reservations apply, J. C. RANDALL, General Agent, Willoughby Tower Bldg., 6 So. Michigan Blvd., Chicago, Ill., Randolph 6537; or any Tourist or Railway Agent.

NORTHERN NAVIGATION DIVISION
CANADA STEAMSHIP LINES
NN40

MICHIGAN. MICHIGAN.

PERE MARQUETTE RAILWAY

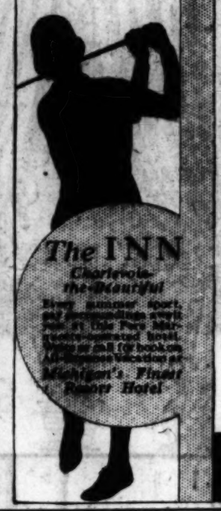

The INN Charlevoix-the-Beautiful
Michigan's Finest Resort Hotel
DIRECT TO THE HEART OF HOLIDAY LAND

2000 MILES IN MICHIGAN
The Favored Route to the Holiday Pleasures of Michigan
Because it provides a direct route to Michigan's finest resorts, summer pleasure seekers ride the Pere Marquette. Convenience and comfort are other reasons for its popularity.
THE RESORT SPECIAL
Overnight service to the smartest resorts
Coaches, Sleeping Cars, Club Diner and Observation Lounge
Leaves Chicago Grand Central Station (except Sunday) 7:45 P. M.
Arrives Resorts Next Morning
Advance runs from Chicago June 12, 15, 17, and 19
REGULAR SCHEDULE STARTS JUNE 22
LOW SUMMER FARES
Charlevoix, Round Trip..... $18.05
Petoskey, Round Trip..... 18.05
Bay View, Round Trip..... 18.05
Traverse City, Round Trip..... 15.85
Substantial Reductions for Week-End Trips
Full information and booklet on Michigan Resorts can be obtained at
Consolidated Ticket Office
161 West Jackson Blvd.
Grand Central Station
South Wells and Harrison

IT COSTS ONLY $35.50
For 8 Happy Days on Land and Water—All Expenses Paid
Here is a perfect vacation for a surprisingly moderate cost. Leave Chicago any Saturday at 1 P. M. on the S. S. Alabama, popular Goodrich Flagship, for Muskegon Lake trip, followed by glorious days at Rochdale Inn. Cost includes round trip fare, bus fare, meals, lodging and all amusements furnished by the Inn. Gustave Kopp, Manager.
Illustrated booklet describes in detail the trip and other popular all-expense vacations. Write or call at Chicago office today.
6-Piece Orchestra—Dancing Every Night

ROCHDALE INN
Montague, Michigan
Room 801
130 N. Wells, Chicago
Phone Dearborn 3613
THE PLACE YOU'LL LOVE FOR YOUR VACATION

The Saltzman Mineral Springs and HOTEL
has treated Rheumatism and Nervous Diseases successfully for the past twenty-five year. Our service is excellent, and our rates are reasonable. For booklet containing complete information address:
DR. W. E. SALTZMAN, Benton Harbor, Mich.

WIGWAM HOTEL
PAW PAW LAKE, MICH.
Facing 2 sandy bays. Dancing Pavilions. Splendid 18 Hole Golf Course. Rates $5. Good Beds—Home Cooking.
REASONABLE HOTEL RATES
P. O. WATERVLIET, MICH.

NEVER MIND On INDIAN LAKE
A cool, delightful mountain-like lodge. Modern equipt. Sandy beach. 9 hole, also minnie golf. Dancing, bathing, riding, etc. Gentiles. No small children. 105 miles from the loop. Mr. & Mrs. O. M. COTTEN, Bowaging, Mich.

Get the Vacation News about West Michigan
Free Information Office, 161 N. Michigan Ave.

WISCONSIN.

ACKERMAN HOTEL Twin Lakes, Wisconsin
Most beautiful hill, lake and forest country in So. Wis. Bathing, dancing, golf courses. Free boats. Excellent home cooking. $4.00 per day, $20.00 per week. Gentile. Booklet. J. GUSTAFSON—Pr., Genoa City 128M.

Ole Risman's Lodge STAR LAKE WISCONSIN
In center of largest State Park in the world. Ex. bathing, fishing, boats, golf. Home cook. Reas. rts. Real place for a vacation. Bklt

Kangaroo Lake Resort Bailey's Harbor Wisconsin
New management. On beautiful Lake Kangaroo. Bathing, bathing, golf, fine boat fishing. Excellent meals. Booklet Free. MISS RUTH EAGLETON.

EPWORTH HEIGHTS LEESBURG, MICHIGAN.

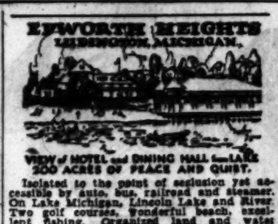

VIEW of HOTEL and DINING HALL from LAKE
200 ACRES OF PEACE AND QUIET.
Isolated to the point of seclusion yet accessible by auto, bus, railroad and steamer. On Lake Michigan, Lincoln Lake and River. Two golf courses. Wonderful beach, exceptional bathing. Organized land and water sports under expert direction. Music, drama.
SECLUSION, REST AND RECREATION.
Hotel with modern comfort. Good-size dining pavilion on Lake Michigan Beach.
Write W. S. Naylor, Appleton, Wis.

MUSKEGON
CHICAGO'S
Most Accessible Playground
Sandy Beaches. 1,200-Acre Dunes Park. 400-Room Hotel. Five Golf Courses. Excellent Fishing.
Write Dept. A
CHAMBER OF COMMERCE
MUSKEGON MICHIGAN

SAUBLE INN AND COTTAGES on Manistee Lake, LUDINGTON, MICH.
FAMOUS FOR ITS WONDERFUL MEALS. Unsurpassed Fishing—18 Hole Golf Course. Private Baths, Excellent Bathing Beach, FREE Boats, Tennis Courts, Rifle Range, Archery and Horseshoe Courts. 3 Piece Orchestra for meals and dancing. Saddle Horses. Rates, $15 up, including meals. Largest, most modern resort in County. Gentiles. Illustrated booklet. GEO. H. HALLARD.
IF YOU DON'T ENJOY YOUR STAY AT SAUBLE INN YOU DON'T OWE US A PENNY.

The Summer Vacation Playground
SOUTH HAVEN
All sports, broad beaches. Lowest prices. Paved highway. Fast rail, water, bus service. Write for FREE photo booklet A.
Resort Division—Chamber of Commerce
South Haven, Mich.

WOODWARD
HOTEL AND PAVILION. Come to PAW PAW Lake. Stop at Woodward's. Finest beach—wonderful bathing—all water sports. Also Dancing, Golf and Motor Boat Racing. Reasonable Rates. Only 100 miles from Chicago. Booklet FREE. Write today.
J. VELEK, Prop. - - COLOMA, MICH.

Hotel Saugatuck SAUGATUC MICH.
Ideal vacation spot on water's edge and near Big Pavilion. All outside rooms. Hot and cold running water. Boating, Bathing, Fishing. 2 Golf Courses.
Write F. G. THURSTON.

BELVEDERE BEACH Lake Haven, Michigan
Beautifully situated on the lake. Wide, sandy beach. Same management for 33 yrs. Send for booklet. MRS. E. T. HISTED, Prop.

RICHELIEU LODGE COREY LAKE, MICH.
City hotel in country. Famous for hospitality. Wond. food, golf, all summer sports. For info write H.H.Jonker E.R.4, Three Rivers, Mich.

Tourists' Home Hotel SAUGATUCK MICH.
All outside rooms. Shower baths. All running hot and cold running water. Near pavilion, bathing, fishing. 2 golf courses. Terms Rt. H. A. 168898.

Silver Saddle Lake Resort
All summer sports. $16 per wk. Boats free. Home cooking. Gentiles. Ph. Grd. Jct. 2272, or write
JOSEPH C. FLORIAN, Grand Junction, Mich.

RESORTS AND TRAVEL — Ocean Travel.

RESORTS AND TRAVEL — Ocean Travel.

AROUND PACIFIC CRUISE
To places new and thrilling on the famed MALOLO

AWAY from the beaten path of tourists—to 14 Asiatic lands and exotic islands of the South Seas! That's where the great Malolo is going on her third luxurious cruise.

What adventures you'll have in 19 strange ports! Ivories and silks will lure you to shop in Singapore's bazaars, spices and curry delight you in Bangkok's cafes. In fantastic inland villages, you'll thrill to the sinuous dancing of primitive men and maidens.

Autumn and chrysanthemums accompany you through the Orient. Spring and orchids greet you in the Indies and South Seas. Sail Sept. 19 from San Francisco (20th from Los Angeles); back again Dec. 16. Inclusive fares (down to $1,500!) cover everything. Let your travel agency tell you more—or write us.

MATSON LINE
140 S. Dearborn Street ★ RANdolph 8544

BREMEN
JUNE 30 · JULY 18 · AUG. 4
EUROPA
JULY 7 · JULY 23 · AUG. 8
COLUMBUS
JULY 11 · AUG. 16 · SEPT. 11
to England, France and Germany
NORTH LLOYD
Apply to L. Plate, General Western Passenger Manager, 130 West Randolph St., Chicago, Ill., Tel. Franklin 4130, or your local agent

BERMUDA
$60 and up round trip—sailings twice weekly by fast, steady S. S. Pan America and large Munson South American Liners: American Legion, Southern Cross, Western World.

NASSAU · MIAMI HAVANA
12-day, all-expense cruises fortnightly from New York via S. S. Munargo, next sailing June 20, $125 up round trip.

SOUTH AMERICA
Fastest, smooth-sailing Munson Liners (21,000) to gay Rio de Janeiro, Santos, Montevideo and Buenos Aires, leaving New York fortnightly. Next sailing June 13.

PROGRESO (Yucatan)
from New Orleans. Sailings every ten days via S. S. Munplace—Gulf Mail Steamship Co. $50 one way—$90 round trip. All-expense tours arranged.

For further information see local tourist agent or
MUNSON STEAMSHIP LINES
111 West Washington Street, Chicago
Tel. State 6628

HOLLAND-AMERICA LINE
Travel by a Famous Service to
EUROPE
Via Plymouth, Boulogne-sur-Mer, Rotterdam
†VOLENDAM JUNE 13
*Statendam June 20 †New Amsterdam June 27
†1st class rate slightly higher than cabin class
*Only 7 Days Across
40 No. Dearborn St., Chicago, or Local Agents

"BEST IN TRAVEL"
RAYMOND & WHITCOMB CO.
176 North Michigan Ave., Chicago
Telephone State 5615

The Shortest Bridge to Europe
Cunard & Anchor Lines
346 No. Michigan Ave., Chicago

CORSICA
ILE-ROUSSE (Ile from Nice)
NAPOLEON BONAPARTE. 150 rooms, bath and telephone. Park. 1100a. Golf. 18 holes. Tennis. Beach.

To England, Scotland, Ireland, France
Germany, Switzerland, Spain, Italy and all other countries. Reduced Rates for Round Trips. Tickets sold—all lines—I. S. Levitz, 318 S. Dearborn St.

SAIL TO CALIFORNIA VIA HAVANA AND THE PANAMA CANAL ON ROUND THE WORLD PRESIDENT LINERS. DOLLAR STEAMSHIP LINE, 110 S. DEARBORN ST., STATE 0667.

MICHIGAN.

GRAVEL LAKE RESORT LAWTON, MICH.
Cottages completely furnished for light housekeeping. $10 wk., $2 day with boat. Good roads from Chicago. Exc. fishing, bass, perch, etc. Write M. M. Mollick for reservations.

COME TO THE UPPER MICHIGAN
Full particulars of the fine hotels, resorts and unexcelled vacation facilities in the far north Land of Hiawatha may be had upon request addressed to The Upper Peninsula Development Bureau, Marquette, Michigan.

BAY VIEW HOTEL
PAW PAW LAKE
All Summer Sports—Write for Booklet
G. A. BODD—Waterviet, Mich.

INDIANA.

BLACKHAWK BEACH INN
On Beautiful Flint Lake—ideal summer location. Clear lake, sandy beach, mod. bkgpr. cottages. Golf, horses, summer sports. 1½ hrs. from Chicago on concrete or Interurban. Hotel. Reas. rates. Gentiles. Write for photos. Elmer-Fraser Co., Valparaiso, Ind. Ph. 791-R.

COTTAGES PINE LAKE INN
2 Hrs. from loop on concrete. Mod. Fur. Elec. Water. Gentiles.
PINE LAKE, LA PORTE CO., IND.

Mediterranean and Adriatic Cruises
30 days duration
Including... Azores, Lisbon, Cannes, Trieste, Naples, Greece, Gibraltar, Majorca, Dalmatia, Algiers, Venice
New Italian Luxury Ships
SATURNIA - VULCANIA
Sail from New York
June 24 · July 9 · July 30 · Aug. 21
Rates Cruise Rate First Class returning to New York $525. One way to any port of call $375.
LLOYD TRIESTINO SERVICES
Egypt, Near and Far East
Considerate, courteous service at all agents or
COSULICH LINE
180 W. Washington St., Chicago
Tel. Franklin 6234-5935

NEW ZEALAND AUSTRALIA
Canadian-Australasian Royal Mail Line
SAIL FROM VANCOUVER, B. C., VIA HONOLULU AND SUVA (FIJI ISLANDS)
"MONOWAI" ..... June 24
"NIAGARA" ..... July 22 Sept. 16 Nov. 11
"AORANGI" ..... Aug. 19 Oct. 14 Dec. 9
For Fares, etc., apply Canadian Pacific or Canadian National Railways, Chinese-Australasian Royal Mail Line, 460 W. Hastings St., Vancouver, B. C.
Union Line of New Zealand
SAIL FROM SAN FRANCISCO VIA TAHITI AND RAROTONGA
"MAKURA" ..... July 8 Sept. 2 Oct. 28
"WAUNGANUI" ..... Aug. 5 Sept. 30
"MONOWAI" ..... Sept. 23 Nov. 25
For Fares, etc., apply Union S. S. Co., 220 California St., San Francisco, or James F. Robertson, Inc., 633 N. Michigan Ave., Phone State 2254-2255, or any tourist, railroad or steamship agent.

GRACE LINE
NEW YORK—CALIFORNIA
South and Central America

TOURS—EAST—WEST—EUROPE
15 P.E.A. ITINERARIES—$625 UP.
Write or Phone for Booklet.
COSMOPOLITAN TOURS CO.
53 W. Jackson Blvd. Harrison 8830

A New, Attractive, Moderate Cost Way to
FRANCE, ITALY, EGYPT AND THE HOLY LAND
American Export Lines. 209 S. La Salle St.

TOURS.

7 day Cruise
$75 CHICAGO BUFFALO
(Niagara Falls)
and return
Including Meals and Berth
S. S. Tionesta
Sailing every Monday 11 P. M.
Stopping at other principal ports
Consult agents about Lake Superior Service to Duluth
S. S. Juniata S. S. Octorara
For Further Information
Apply any R. R. or Tourist Ticket Agency
or
GREAT LAKES TRANSIT CORPORATION
203 So. Dearborn St. Chicago, Ill.
Wabash 6474

Cruise for a full Week $72.50

A Glorious Vacation on 4 Great Lakes and Georgian Bay
See new sights ... meet interesting people ... enjoy 6 complete change. Cruise over 1,200 miles of scenic waterways ... visit fascinating, historical places including Mackinac Island, Parry Sound (Canada), the Islands of Georgian Bay, Detroit, Cleveland, Buffalo and Niagara Falls. Take this cruise on either of the
Great Oil-Burning White Liners
North American and South American
appointed like ocean steamers for comfort and luxury ... all rooms have outside windows or portholes. Roomy, comfortable beds. Appetizing meals. Broad promenade decks. Grand Salon ... Entertainment, dancing and deck games. Plenty of gayety as you prefer—and a maid hostess to introduce you. Playground for children with matron in charge.
SAILINGS FROM CHICAGO EVERY TUESDAY AND SATURDAY DURING SEASON
For booklet "In the Grand Lakes Country" apply at any R. R. Ticket Office, Tourist Agency or write
W. H. BLACK, Traffic Manager
CHICAGO, DULUTH & GEORGIAN BAY TRANSIT COMPANY
110 W. Adams St., Chicago, Ill.
Phone Randolph 3900

A Full Day at Niagara Falls

Happy HOUSE PARTY TOURS
Don't let your vacation be a solo flight. Get most for least ... travel, good times, luxury—with congenial companions. Couriers relieve you of every care. Special trains via The Milwaukee Road, electrified, scenically supreme. Best steamers, hotels, motoring.
2 Weeks from Chicago All-expense plans
PACIFIC NORTHWEST CANADIAN ROCKIES
from $200
See Yellowstone, Mt. Rainier, Columbia River Highway, Seattle, Tacoma, Portland, Victoria, Lake Louise, Banff, Alaska.
Free illustrated booklet gives full details. Ask
The Travel Guild, Inc.
180 No. Michigan Ave.
Chicago
Phone Franklin 4000
881 Fifth Ave., New York City

GO TO BERMUDA ON YOUR VACATION THIS SUMMER
Tours leave every Saturday during June, July and August
15 Delightful Days—$125 up
Write Now for Booklet
JAMES BORING COMPANY
333 No. Michigan Ave.
State 7744

☐ RIVER TRIPS
leaving Chicago by rail every Monday morning. First trip June 15. Only 1 week, all expenses.
Write, Phone or Call
LAUDER TOURS

NIAGARA FALLS
JULY 4TH $22.50
ALL EXPENSES.
ALLEN TOURS, Inc.
Central 9741

PROTECT YOUR FUNDS WITH THE DOLLAR SIZE AMERICAN EXPRESS TRAVELERS CHEQUE

CARE-FREE VACATION TRIPS—Ask for folder, write or call Powers Travel Bureau, 15 W. Washington. Phone Dearborn 0123.

Circle Tours East
One and two week escorted tours.
Hegle Spears Tours

PEDESTRIAN IS KILLED BY AUTO OF PROSECUTOR

Accident Halts Trial in Criminal Court.

An automobile driven by Abraham Marovitz, an assistant state's attorney, yesterday struck and fatally injured Louis Berkovitz, 77 years old, 1341 South Turner avenue, while the latter was crossing Douglas boulevard at St. Louis avenue. Marovitz took the injured man to the Mount Sinai hospital where he died.

Marovitz told west park police that he was driving to the Midwest Athletic club at 4 North Hamlin avenue where he was to be made a member of the West Side Kiwanis club. He said that Berkovitz suddenly stepped in front of his car.

Cause Delay of Trial.

The accident resulted in a delay of the trial of three gangsters for the killing of the C. & O. café at 809 North Clark street last New Year's eve. Two policemen were shot in the melee. The three, on trial in the court of Judge Joseph Burke, are Sam Hunt, 24 years old, notorious gangster; George Bousk, 25 years old, and John Wolski, 22.

Prosecutor Marovitz had started the trial this morning. After the accident he was so distraught he asked that the afternoon session be adjourned and the request was granted.

Miss Killed; Girl Hurt.

Mary Smith, 40 years old, a dance hall waitress who resided on the north side, was killed early this morning and Miss Violet Manning, 19 West Chicago avenue, was slightly injured when the automobile in which they were riding on the Willow Springs road, near Willow Springs, skidded and overturned in a ditch. Both the girl were pinned beneath the machine. When she discovered he was motionless she sounded the horn continuously for ten minutes until it caused a farmer, who called the county police. They raised the car and released Miss Manning. Smith was dead.

John Guttish, 32 years old, 11747 South Michigan avenue, a mechanic, was killed in a collision between two automobiles at 87th street and Indiana avenue. George Samuelson, 1125 South Sangamon street, who was driving the car in which Guttish was riding, and Gilbert Altman, 5510 Royce avenue, driver of the other car, were recommended held to the grand jury on charges of manslaughter by a coroner's jury.

Frank Bourne, 28 years old, 7232 Rees avenue, was fatally injured when he was struck by an automobile in front of 7132 Cottage Grove avenue. The driver did not stop. Bourne was taken to the Jackson Park hospital, where he died shortly afterward.

Three fire deaths increased the Cook county total to 501 since Jan. 1 to 500.

Mrs. Alma Gano, 76 years old, 6432 Kenwood avenue, died in her home last night from injuries incurred in an automobile accident near Mount Vernon, Ind., May 31. She was returning from Mount Vernon with her son-in-law, Prof. O. D. Frank of the department of natural sciences, University of Chicago, and Mrs. Frank, her daughter, when their automobile collided with another car.

COLBY DEMANDS $333,333 FEE IN WAR CLAIM CASE

Firm Charges Deceit in Contract.

(Picture on back page.)

Washington, D. C., June 9.—[Special.] — An attempt by Bainbridge Colby, former secretary of state, to collect a $333,333 fee in a war claims case is being opposed by his client, the Interocean Oil company of New York, it was learned today. Suit has been filed in the District of Columbia Supreme court.

The Interocean Oil company and its subsidiary, the United States Asphalt Refining company, recovered approximately $1,000,000 from Germany in 1926 as the result of claims handled by Mr. Colby before the mixed claims commission. The claims of the companies were for damages for the loss of four ships sunk by German submarines during the world war.

According to the contention of Mr. Colby, he and his partner, Edward D. Brown of New York undertook the case on behalf of the companies under an agreement that they should receive one-third of the amount recovered.

According to the suit filed by the companies, through their attorneys, Harvey D. Jacobs and Walter M. Bastian, it is argued that, not only is the $333,333 fee excessive in view of the small amount of work Colby and Brown were required to do, but that Colby induced the Interocean company to sign the agreement by misrepresenting and concealing facts.

The Interocean company contends that Colby knew that the mixed claims commission would not allow a private attorney to appear before it and that agents of the commission would do virtually all the work connected with the American claims. Instead of informing the company of this, the suit asserts, Colby withheld that information and so induced the company to sign the fee agreement.

Mr. Colby denies the charge and declares that his fee was upheld by Chandler Anderson, American commissioner on the mixed claims commission.

LOVE BALM SUIT IS LOST ON STORY OF 4 MARRIAGES

Miss Edna Arnold, 45 years old, 142 South Scoville street, Oak Park, yesterday lost her $10,000 breach of promise suit against Billy De Witz, 6230 Greenwood avenue, a commercial artist. Miss Arnold appeared confident of winning her case until she was cross examined by counsel for De Witz. As a result of her testimony Superior Judge Walter T. Stanton instructed the jury to return a verdict in favor of De Witz.

A fluffy kitten, with which De Witz found her playing, was the means of their introduction, Miss Arnold told the jury. De Witz spoke to her, saying that he too was a lover of animals, and the acquaintanceship thus begun ripened into love and culminated in a proposal of marriage on Jan. 1, 1931, she charged.

She identified his letters, in which he addressed her as "Honey Dimples," praised her "beautiful character" and spoke of the bliss of trading his kisses for hers. But about six months ago De Witz stopped seeing her, she said.

Miss Arnold was questioned. She admitted that she had been married four times, but she was unable to prove that she had been legally divorced and was in a position to marry again. The judge then gave his instructions to the jury.

MARX'S WIFE TO FIGHT SALE OF HIS PAPER

Newport, R. I., June 9.—(AP)—Mrs. Edward B. McLean, wife of the publisher of the Washington Post, today declared herself opposed to the sale of that newspaper to David Lawrence, publisher of the United States Daily.

Mrs. McLean, commenting upon published reports she had read setting forth that Lawrence had offered $3,000,000 for the paper, said she had her own ideas of...

$85, $150 and $225

Diamond Wedding Rings

Now $50
$85
$125

Exquisite . . . thrilling . . . channel set platinum wedding rings set with sparkling diamonds full of fire and brilliancy . . . by LEBOLT'S, jewelry designers for fashionwise men and women for a quarter of a century, now at the lowest prices in 15 years. LEBOLT quality, workmanship and prestige at prices that set the pace in diamond value-giving.

Money back within 10 days is LEBOLT'S guarantee of satisfaction.

LEBOLT'S
27 NORTH STATE ST.
CHICAGO
NEW YORK PARIS

Today and Tomorrow
9 Specially Priced Bargains

Verified! Chicago's Lowest Price!

Full Length Upholstered Glider
$9.75

Green and orange striped drill. Unusually sturdy steel frame. Plenty of room for 3 or 4 passengers.

Friday the Price Goes Back to $12.95!

1/2 Price

LOUNGE CHAIRS $14.95

A Success Is Repeated!

We sold out completely on these Chairs a week ago, but obtained 100 more for today. Choose from 3 popular styles. Fine tapestries, beautifully tailored. Good selection of new colors. Shop early!

Another group of Highback Coxwell or Lounge Chairs in woolen tapestries, friezes, damasks, or brocatelles. Choice at ½ price..... $29.50

Cash, Charge, or Convenient Credit

Beach Umbrella
$3.95
Large; gay green and orange cover. Shop early! Friday the Price Goes Back to $4.95!

Lodge Chair
$1.49
Green and orange; has comfortable arm rests. Friday the Price Goes Back to $1.98!

Willow Chair
$2.98
Imported! Light weight! Real willow! A bargain! Friday the Price Goes Back to $3.98!

Settee
$1.00
Sturdy hardwood; green and natural finish. Folds. Friday the Price Goes Back to $1.49!

Porch Bed
$11.45
ends fold easily. Complete with gay cretonne pad. Friday the Price Goes Back to $13.95!

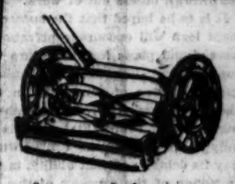

Lawn Mower
$4.75
Ball-bearing; four 14-inch blades; self-adjusting. Friday the Price Goes Back to $5.85!

Special Offer! Ideal for Summer Cottages!

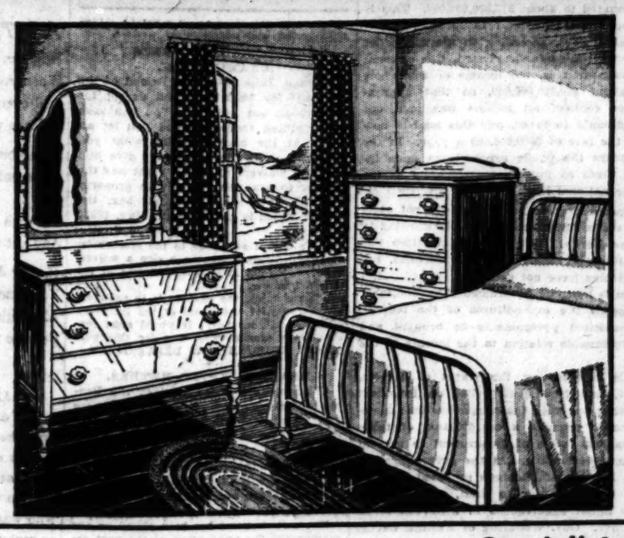

3-Pc. Bedroom Set
$19.95
$2 Down
$1.25 Weekly

SIMMONS Metal Bed—You know what the name Simmons means. Healthful rest! That's why we chose a Simmons for this bedroom. (Full size only.)

4-DRAWER CHEST—Each of the drawers is unusually deep. Walnut finish on tupelo.

DRESSER—Roomy . . . and very sturdy! 3 large drawers. Also walnut finish on tupelo.

All 3 pieces . . . Bed, Chest and Dresser . . . today and tomorrow specially priced $19.95.

Friday the Price Goes Back to $32.88!

Compare at

Specialists in Home Furnishings

HARTMAN'S

At the Loop Store, Wabash and Adams, and at Hartman's Chicago Stores; Harvey and Gary

ALL HARTMAN STORES OPEN THURSDAY NIGHT

New Oil Burner

and abundance of oil win thousands on economy of automatic home heating

Install now . . . start monthly payments next fall . . . this amazing new burner, Now as low as $29.5

A permanent investment that pays for itself.

REDUCED budgets...forced millions to seek new ways to economize! So...twice as many homeowners as ever before are buying our oil burners. This tremendous increase in business enabled us to offer this new burner as low as $295. Now, automatic oil heat is within reach of everyone!

See what this new burner offers you. The same dependability as our burners now heating the three largest buildings of their kind in the world...London Terrace Apartments...Riverside Church...Cornell Medical Center. The same oil heat being enjoyed by 550,000 people from coast to coast. All the prestige ...all the engineering skill of the world's largest oil heating organization. This is the burner we offer you today...and a $25 Thrift Deposit puts it in your home... with no further payments until next fall!

them. Dusting need be done only half as often.

See this simple new burner at our showrooms near you . . . priced as low as $295. In most districts this price includes the complete installation of the burner. Oil storage tanks, of course, are extra, depending upon the size you prefer.

Let the World's Largest Oil Heating Organization make your furnace take care of itself.

Whatever the size of your home, Petroleum Heat & Power Company has designed a specific burner for your needs. As a public service enterprise, we make good oil burners to operate on all grades of low priced fuel oil, and sell PETRO-STANOLIND Furnace Oil and PETRO-STANOLEX Fuel Oil to operate in good oil burners. In this way we divide our responsibility with no one.

START PAYMENTS NEXT FALL!

You need not postpone the happy day any longer! All the luxury of automatic oil heat can now be yours. You can afford to have this simple new burner. Just $25 down is all you need pay now, with no further payments until October 1st. You can afford to heat your house with oil, because oil heat often costs even less than coal heat in most cities.

$25 THRIFT DEPOSIT puts this new oil burner in your home with no further payments until October first.

COMPLETE OIL HEATING SERVICE

By supplying both the oil burners and the fuel oil, we divide our responsibility with no one. This assures you of the right oil for your burner and the right burner for your home.

See This Amazing Automatic Boiler

For the first time, a time-tested boiler and oil burner have been built into one beautiful, complete unit, for about the price of an equally efficient boiler alone! Finished in tangerine, blue or green. Users tell us it saves 1/3 to 1/2 on oil. Send coupon for Petro Automatic Boiler folder in colors.

WHITE CURTAINS STAY WHITE

With oil heat, you will find your white curtains still white when you think it time to wash

PETRO-NOKOL

Exclusive Distributor
Chicago Sales & Service

PETRO-NOKOL CO.
127 West Pershing Road
Phone Yards 2340

LOOP OFFICE
228 North La Salle
Builders Bldg.—Room 1537
Phone Randolph 8856

HAMMOND OFFICE
Phone Hammond 1447
481 Morton Ave.

Clip and Mail TODAY
Petro-Nokol Company
127 W. Pershing Rd.
Chicago, Ill.
Please send information on
☐ $295 Oil Burner
☐ Petro Automatic Boiler
☐ Fuel Oil
Name .....
Street .....
City ..... State .....
T-6-10

FLY
New Low Summer Rates
Chicago
Kansas City
Tulsa
Oklahoma City
Ft. Worth
Dallas
ONLY SERVICE with Tri-Motor Planes
Now it costs no more to fly in the de luxe tri-motored planes operated by the largest air-line in the world . . . 3 licensed transport N. A. T. pilots averaging thousands of hours flying experience with each ship . . . Radio . . . spacious cabins . . . other facilities . . . Complimentary meals aloft . . . Five years and 25,000,000 miles experience . . . Air Travel at Its Best.
NATIONAL AIR TRANSPORT Division
UNITED AIR LINES

Chicago Daily Tribune
THE WORLD'S GREATEST NEWSPAPER

FOUNDED JUNE 10, 1847

ENTERED AS SECOND CLASS MATTER JUNE 3, 1905, AT THE POSTOFFICE AT CHICAGO, ILL., UNDER ACT OF MARCH 3, 1879.

All unsolicited articles, manuscripts, letters and pictures sent to The Tribune are sent at the owner's risk, and The Tribune company expressly repudiates any liability or responsibility for their safe custody or return.

WEDNESDAY, JUNE 10, 1931.

THE TRIBUNE OFFICES.
CHICAGO—TRIBUNE SQUARE.
MILWAUKEE—TRUST COMPANY BUILDING.
NEW YORK—220 EAST 42D STREET.
WASHINGTON—815 ALBEE BUILDING.
BOSTON—718 CHAMBER OF COMMERCE BUILDING.
ATLANTA—1823 RHODES-HAVERTY BUILDING.
LONDON—133 FLEET STREET.
PARIS—1 RUE SCRIBE.
BERLIN—69 UNTER DEN LINDEN.
RIGA—ELIZABETES IELA 15/3.
ROME—GALLERIA COLONNA (SCALA A).
VIENNA—6 ROSENBURSENSTRASSE.
WARSAW—PLAC KRASINSKA 6.
GIBRALTAR—HOTEL CECIL.
PEKING—GRAND HOTEL DES WAGON-LITS.
SHANGHAI—32 AVENUE EDWARD VII.
TOKIO—IMPERIAL HOTEL.
MEXICO CITY—HOTEL REGIS.
PANAMA CITY—HOTEL CENTRAL.
SPECIAL REPRESENTATION,
SAN FRANCISCO—220 KOHL BUILDING.

THE TRIBUNE'S PLATFORM FOR CHICAGOLAND

1. *Make Chicago the First City in the World.*
2. *Start the Subway.*
3. *Electrify the Railroads.*
4. *Abolish the Smoke Pall.*
5. *Separate Grades of Boulevards and of Through Streets.*
6. *End the Reign of Gangdom.*

"Give me but the liberty of the press and I will give to the minister a venal house of peers. I will give him a corrupt and servile commons. I will give him the full swing of the patronage of office. I will give him the whole host of ministerial influence. I will give him all the power that place can confer upon him, to purchase up submission and overcome resistance; and yet, armed with the liberty of the press, I will attack the mighty fabric of that mightier engine. I will shake down from its height corruption and bury it beneath the ruins of the abuses it was meant to shelter."

—Richard Brinsley Sheridan.

THE MELLON LOAN OVERSUBSCRIBED.

The enormous oversubscription of the government's offering of 3½ per cent bonds cannot be regarded as anything but a hopeful indication. The government wished to borrow $800,000,000 for a term of from 15 to 18 years. The interest rate offered was low, considering the length of time which the loan is to run. Nevertheless, there is so much money in the country looking for investment that the treasury could have disposed of the bonds seven times over.

Here is a plain indication of the latent power of recovery in our economic structure. For two years now the normal course of investment of the nation's savings in productive enterprises has been allowed to slow up. It is that fact which accounts in large part for the prevalent unemployment. Money which formerly flowed into expansions of plant and equipment has been lying idle because the immediate business prospect was not hopeful. The men who formerly were employed in creating capital goods have been thrown out of work, and the loss of their buying power, in turn, has thrown others out of work.

It is to be hoped that the success of the government loan will encourage private individuals who have sound plans for the future to seek banking support, and, likewise, that bankers will show a greater degree of confidence in the future than they have shown in recent months. After all, the purchaser of United States bonds has as security only the ability of the United States treasury to pay its debts; and that ability, in turn, is merely a reflection of the capacity of the American people as individuals to pay what they owe collectively. It is therefore absurd to place unlimited confidence in the treasury while regarding advances to individual enterprises as altogether too risky to consider.

The success of the government loan indicates that the fear psychosis has its limits. This may premise the restoration of a sound bond market. When long term credit again is available on reasonable terms the depression will begin to lift.

CAPONE.

Al Capone has made his fortune in outlawry, the business methods including murder, corruption, intimidation and extortion. Competitors were killed. Politicians were bribed. Capone's business has been that of purveyor to appetites and desires which have great vitality under legal prohibition. They involve liquor, prostitution and gambling. Society never has found a wholly satisfactory way of keeping them in restraint, of preventing grave offense to public decorum or safety.

Thirty years ago Chicago, without knowing it, was nearing the end of its period of laissez faire, of a frontier tolerance. Government had concerned itself very little with the private habits of citizens. Gambling touts were on the curb. Prostitutes walked the streets. The business district was spotted and fringed with off color hotels, basement saloons for women waiting for men, and gambling places with open doors. There was no interference with racing and betting and the segregated district was accepted as a part of a great city.

There was of course some political corruption attached to the shady side of life, but there were no criminal gangs. The more serious offenses to public decorum made a decisive change in public opinion, and when indulgence changed to restriction it was without much compromise. The races were stopped by raiding the gamblers. The segregated district was closed. Gambling and prostitution were driven to cover. Then came national prohibition and the lid was down on the whole thing. It was not, however, down on the impulses, desires and appetites which had supported the undesirable social structure.

The demand remained and under total repression it was aggravated. The business of catering to it became more profitable when it became wholly illicit. Then vice added violent crimes to its activities. Capone became master of the new situation created by attempts at complete repression. Except for the killings incident to the new business methods the gangsters seemed to run few risks. A distribution of profits protected them from the law and evidence of their most serious crimes never got to court.

The federal government could not enforce the Volstead act, but the gangsters made the mistake of concluding from their experience with this immunity that no laws could be enforced against them. They were likely to overreach themselves in some direction and it happens that they have done so in a most peculiar fashion. They have failed to give an accounting to the government of the profits they made in violating the law. It is not the least of the eccentricities of prohibition that the government demands its share of the money made in supplying intoxicating beverages illegal under the Volstead act. If Al Capone goes to a federal prison it will not be for crimes committed in selling liquor, but for not paying the taxes on the fortune he has taken in doing so. If he had walked into the internal revenue collector's office regularly with a schedule of his earnings and had paid the government its percentage on the gains its laws made possible by making them illegal he would have very little to worry about. Now he evidently has plenty.

His activities will be stopped if he is sent to the penitentiary for violation of the revenue laws, but the conditions which produced Capone can produce another like him, with the warning that a division of profits with the prohibition government must be made.

That's no more satisfactory to society than were the conditions of thirty years ago. American communities have been at both extremes and have found little social advantage in the jump from one to the other. They may be ready to learn that excesses are destructive in either direction. The golden mean got its reputation from experience.

A BAD MEASURE.

The protest of the Legislative Voters' league against the bill to increase the term of aldermen to four years will certainly have the emphatic support of the citizens of Chicago. The first result would of course be to give the present aldermen two years more in their seats. There are some of the aldermen whose service justifies such an extension, and they should be reelected and probably will be if the bill meets its merited defeat. But there are others that should not be automatically continued in office. The present council has been largely responsible for the deplorable conditions in which the city finds itself. To fasten it upon us for two more years would be a capital misfortune for the city. The city is in sore need of a more competent and responsible council. The mayor is making an intelligent and vigorous effort to rescue municipal administration from the bog into which the late malodorous city hall régime has plunged it deeper and deeper during its long misrule. He needs and he must have the support and coöperation of the council, and the body which contributed to the city's misrule is not a body willing or able to give him that support and coöperation.

This must be obvious to any citizen of common sense. The city, beset as it is with the worst difficulties it has met, at least since the fire, cannot afford to have this additional burden imposed upon it. It is in desperate need of help. It cannot endure new troubles.

Another objection to the bill arises from the fact that the present representation in the council no longer represents the city. A large proportion of the voters are cheated of equal representation and will not have it until a new ward map has been made. The four year bill would prolong this evil. It is the duty of the legislature to meet the just demands of the people of the city for an immediate correction of this injustice by passing the ward reapportionment measure. If the legislature listens to the selfish interests of incumbent aldermen, who wish to postpone going before constituents and to hold their jobs two years longer, it will openly and ruthlessly betray the people of Chicago.

The general desirability of making the aldermanic term four instead of two years is seriously doubtful in any case, and the people of Chicago and other cities should have a chance to consider it and be heard. It is not a change which should be suddenly imposed upon them. There is no excuse for this precipitate action. But apart from that, the city of Chicago in this emergency ought not to have its serious predicament complicated by such a misfortune.

Editorial of the Day

TAXATION, A GROWING PROBLEM.

[St. Louis Globe-Democrat.]

The governors of states in annual conference at French Lick, Ind., are concentrating their attention upon the problem of taxation. Strangely enough, it is not the problem of getting more money that causes them concern, but the problem of doing with less. For the governors, in common with all sober students of governmental economics, are realizing that taxation has been overdone, that the country has been spending too much for government in proportion to its income, and that it is time to get down to serious study of the many and complicated questions that are involved in this broad subject.

Last year the public expenditures, national, state, and local, amounted to about $13,500,000,000. This is more than four times the total in 1912 and eight times the total of 1903, according to the figures of the national industrial conference board. The national income last year—that is, the income of the whole people—was about $50,000,000,000, so that approximately 17 per cent of all income was paid out directly or indirectly in taxes, and this load is now increasing at the rate of $600,000,000 a year. In the last twenty years the public expenditures have increased three times as much proportionately as the increase of the national income.

This disproportion, great as it was, did not seem so bad while the country was continually growing in wealth and prosperity. But now the situation has changed. National income has greatly declined, but public expenditures have not declined.

The question is how can governmental expenditures—and that means the expenditures of the federal, state, and municipal governments—be brought and kept within reasonable relation to the income of the people?

Tax officials representing the states of Illinois, Massachusetts, and New York called on President Hoover the other day with the suggestion that something be done to promote a coördination of taxes among our various forms of government to prevent duplication and overlapping. At the governors' conference Gov. Brucker of Michigan proposed that the state should use its power to limit, regulate, and supervise the minor subdivisions in their tax levies and expenditures. Gov. Woodring of Kansas, on the other hand, suggested the abolition of townships and the enlargement of county divisions by consolidation, reducing the number of local governments, the state imposing a limitation only upon tax levies. Obviously the plan of Gov. Brucker is opposed to our ideas of local self-government, but that of Gov. Woodring is in line with them.

These, however, are but straws that show that the wind is blowing and its general direction. Taxation is a question that the country cannot safely ignore.

KNEW HIS RIGHTS.

Warden—See here, you've been sentenced to hard labor and you're doing hardly any work at all. This won't do.

Prisoner (calmly)—Won't it? Well, anyway, yer can't fire me.—Answers.

How to Keep Well By Dr. W. A. Evans

To the limit of space questions pertaining to hygiene and prevention of disease will be answered in this column. Personal replies will be made to inquiries under proper limitations when return stamped envelope is inclosed. Dr. Evans will not make diagnosis or prescribe for individual disease.

(Copyright: 1931: By The Chicago Tribune.)

PREVENTION OF COLDS.

It seems difficult for physicians to agree as to anything about the common cold except that it is the most widely prevalent disorder, and is more costly than any other to business.

A group of investigators connected with Johns Hopkins have just reported that light treatment has no power to prevent colds. Their experiment was conducted with 361 people and it lasted for thirty-five weeks. The treatments were begun the last week in September, just as the season for colds was beginning; and it was kept up until the last weeks in the following May, the end of the colds season.

One-half the number of people were given a weekly treatment with the mercury quartz lamp for thirty-five weeks. They were stripped to the waist and the treatments were alternated between the front and back. Each treatment was just severe enough to cause a very mild degree of sunburn.

A record was kept of each person, as to the number of colds he had, the number of days lost from work, and the number of days of fever. Comparing the records of the half who had been treated with that of the other half, it was found that the treatments had been without beneficial effect.

As a matter of fact, those treated had had a few more colds, a few more colds with fever, and had been incapacitated a few more days. However, the difference was trivial, and the conclusion arrived at was that radiation with a mercury quartz lamp as a preventive of colds proved of no value.

On the other hand some very good men from Cornell university have been reporting just to the contrary.

There is the same lack of agreement among those who experiment with vaccines as preventives.

In the meanwhile, the writer knows one person who had colds at intervals of, say, three months up to three years ago. At that time he had his sinuses washed out and drained, but without what is called surgical operation and who, since that time, has not had one cold. That person appears to be willing to sit on the sidelines and watch the other fellows fight it out.

Perhaps there is to be no agreement as to any phase of the cold question until the germ which causes it is found and studied in the test tube in the laboratory. Until then the great question as to whether epidemic influenza is just an epidemic cold, grown virulent and on a world spree, or is something else, cannot be settled.

IT MAY BE CURED.

M. H. T. A. writes:

1. Can exophthalmic goiter be cured?
2. If so, with what?
3. Is there danger of dropping dead when the heart flutters in exophthalmic goiter?
4. Can a person with this disease live long?
5. If such a person is underweight, how can he fatten up?

REPLY.

1. Yes.
2. Some cases are cured with iodine and other appropriate drugs. Others need operation.
3. Practically none. The fluttering is very unpleasant. It is harmful and should be controlled by treatment, but it is not immediately dangerous.
4. Yes.
5. By controlling the disease. When the disease is active it disturbs metabolism and digestion, thus causing underweight.

HEART ASTHMA.

Mrs. H. L. F. writes: My father, aged 56, is troubled with heart asthma. He suffers severe spells of coughing and choking.

1. Is there a cure for this?
2. Does the heart cause the asthma?
3. Are herb medicines advisable?
4. Would a change of climate be of much benefit?

REPLY.

1. The cure must be directed to the heart. If compensation is established the lung symptoms clear up.
2. Yes.
3. Digitalis, the sheet anchor, is a herb. At that, your question indicates that your father's case is not getting intelligent consideration.
4. He needs treatment. Change of climate is a possible but not probable part thereof.

FRIEND OF THE PEOPLE

Letters to this department must be signed with names and addresses of writers.

DEPOSITOR RESENTS EXAMINATION.

Chicago, June 8.—[Legal Friend of the People.]—My bank is closed except for the deposit box patrons. You can take out anything there provided you let an officer at the bank examine what you take out. 1. Is it necessary to give him a signed waiver? 2. What right has the auditor to examine my private property which I have in this deposit box, the rent of which is paid up until May, 1932? C. C.

1. We cannot advise as to the reasonableness of the demand that you sign a waiver, since you do not give us the wording of the proposed waiver.
2. Presumably, the purpose is to ascertain whether any of the assets of the bank are concealed in your box. It would seem reasonable to examine your box for this purpose. TRIBUNE LAW DEPARTMENT.

READING WATER METERS.

Chicago, June 8.—[Friend of the People.]—Will you please advise me where and to whom I should apply for an application for a position reading water meters?

What are the requirements physically and the age limits?

When is the next examination? J. M.

The writer's name has been placed on our mailing list for notification of the next examination called for the position of rate taker.

This examination is open to all citizens of the United States more than 21 years of age who are residents of the city of Chicago for a period of at least one year immediately preceding date of examination.

JAMES S. OSBORNE, Secretary,
Chicago Civil Service Commission.

GOING INTO BUSINESS.

Chicago, June 7.—[Legal Friend of the People.]—What is the age required for a person to legally operate a business of his own? R. S. M.

The law does not prohibit a minor from engaging in business, but since a minor is permitted to renounce his contracts, it is inadvisable for persons to deal with him. Males are of legal age at 21 and females at 18. TRIBUNE LAW DEPARTMENT.

A LINE O' TYPE OR TWO

How to the Line, let the quips fall where they may.

THE BALLOON GOLF BALL.

One sure surcease from sorrow these days is denied us mournful few who do not play golf. It is being able to horn into the great question of the moment now being debated loudly and even raucously as to whether the new balloon golf ball is a blessing or a curse. Everywhere the battle rages—on buses, at dinners, at tea, or wherever two golfey people happen to meet. It's all very sad and humiliating to the nongolfer that he hasn't a word to say. We listened an hour to a woman golfer the other night and said, "That's so," and "Ah, indeed," and "Quite!" whenever she paused (as she seldom did) for a reply. But finally she plumped a question right at us and we had to answer. "Why, what has golf come to when you can't use your midiron?" With the adroitness of a criminal lawyer we answered, "What! No midiron?" "Yes," she went on again, pinning us to the wall, "what is golf without a midiron?" It was impossible to avoid this direct and searching inquiry. We had to answer. "A flat iron," said we. It seemed to have been the wrong answer. She gave us a dirty look, turned her shoulder, and began to talk to the man on the other side.

PLEA.

Give me back
The simple truth
Of impressionable
Youth.

Caught by wonder,
Let me feel
Sharply every
Thrust of steel.

Every small joy
Pivoting,
Every vital,
Living thing.

Let me have
Within my veins
Pounding blood
That dripe and drains.

Life that is
A test in living
Robs the heart
Instead of giving,

Numbs the heart
That used to know
Warmth of summer,
Depth of snow.

FERRY ADAMS.

A DIVORCE WAS GRANTED every ten minutes in the Reno courts Monday. That seems quite speedy to outsiders, but it's a bit slow for the Nevada lawyers. They are now working on a slot machine where you drop in a five dollar gold piece and take out a decree of divorce. There will be a lot of knobs on the contraption and all you have to do is to pull out the knob that suits you—"Incompatibility," "Nonsupport," "Desertion," "Poor Fish," "Rotten Bridge Player," or what not. Drop in the coin and whoopee! Set 'em up in the other alley!

AND THE DIVORCE GETTER GELS out at Reno are living in tents and cooking their meals over camp fires and chasing caterpillars out of the custard pie and washing the dishes in their intense eagerness to establish a legal residence so they can be free in three weeks. And if their husbands had ever made them do those things, oh, how they would have shrieked and torn their hair. Of maybe not; maybe they would have settled down and been quite contented and happy and never gone to Reno for a divorce at all. Women are a bit hard to understand.

CAL COOLIDGE had a neat moral in his colyum yesterday. Not that the moral was expressed in so many words. Ah, nay! But it was written in very neatly between the lines. Which we think was rather shortsighted of Cal because he doesn't get paid for what is written between the lines. Cal said: "At present our national treasury is running a very large deficit. . . . Nor is there any reason for despair. There is a way out and it can be found." Now for the obvious moral that Cal wrote between the lines. The moral, as we read it, is: "The Way Out Is to Elect a Certain Party for President Who Did Not Choose to Run in 1928."

ANOTHER JUNE.

How can I bear to meet another June
When every breeze that sighs will sigh of you?
And every song will be an old love tune
Of days gone by, and hearts that proved untrue.

December snows were hard enough to bear—
(The snows that wore your footprints long had passed.)
Through April's mists I saw you everywhere,
And yet the weary days crawled by at last.

If only June were spared me, I might smile;
Yet June will come, and I must live it through,
Although its raptures break my heart the while—
Because no day or night can bring me you.

TAMARACK.

AN AUTOMOBILE is getting more like a ship every day. Now they're putting compasses up over the driver's head so he'll always know which way is north. But suppose he isn't going north? Well, anyhow, the compasses are great for those who do want to go north, and there's lots of people who want to go north now and then. And there's so many more who are always looking for a chance to go south. These auto compasses really ought to be a great help.

LAGNIAPPE.

HOW TRUE that saying that somebody said that there's a time for everything. For instance, Smedley Butler could insult Mussolini now in three banquet speeches every night and get away with it because the Duce is busier these days than a one-armed paperhanger with the itch. No matter how much any one away over here in America insulted Mussolini these days he couldn't take the slightest notice of it. Too bad Smedley doesn't know that. Or maybe he does. R. H. L.

THE REAL ANGEL OF PEACE

FROM THE TRIBUNE'S COLUMNS

16 YEARS AGO TODAY

JUNE 10, 1915.

CHICAGO.—Possibility of a street car strike tomorrow night hinges on the action of the two union committees at a joint meeting today. Arbitration of the differences between the employés and the officials of the surface lines was offered by President Busby and the committee's meeting today will decide whether or not the unions will accept the proposition. If it is not accepted the surface lines employés' union and the elevated employés' union will call a strike as soon as the men finish their runs tomorrow.

WASHINGTON.—President Wilson dispatched his uncompromising rejoinder to Germany and then began preparation of a note to Great Britain demanding the lifting of the illegal blockade of American commerce with neutral European ports. It is the hope of the President that the demands on Great Britain will relieve the German tension. Robert Lansing, counselor of the state department, who was appointed secretary of state ad interim by the President to succeed W. J. Bryan, signed the note to Germany. Officials permitted it to become known that the note is firm in tone and that its chief feature is a second summons to Germany to state its intention as to the observance of the principles of international law which this government has invoked for the protection of American life and property on the high seas.

WASHINGTON.—Former Secretary of State Bryan made public a statement of his disapproval of the note to Germany and of his "irreconcilable" difference of opinion with the President and his fellow cabinet members. Mr. Bryan says he could not sign the rejoinder because it does not offer to arbitrate the dispute with Germany and because the President is unwilling to prevent Americans from traveling on belligerent and ammunition carrying vessels.

30 YEARS AGO TODAY

JUNE 10, 1901.

PITTSBURGH.—Dr. William Hudson Daly, major and chief surgeon of volunteers during the Spanish war, who came into prominence by first using the term "embalmed beef" in connection with army supplies, committed suicide at his home here. He had been subject to melancholia for months, due largely, it is believed, to the filing of the report of the court of inquiry that investigated the "embalmed beef" charges. He said the report intended to make him out a liar and that he had been unfairly treated.

WASHINGTON.—Urgent cable dispatches have been sent from Cuban colonies in New York and Washington to Havana urging leaders in the constitutional convention not to trifle with the United States any longer and warning them that the independence of Cuba is at stake and will be lost entirely if there is much more delay in accepting the Platt amendment.

NEW YORK.—Edward Moran, noted marine and landscape painter, died in his apartments and studio from a complication of diseases, largely due to overwork. He was 62 years old.

50 YEARS AGO TODAY

JUNE 10, 1881.

QUEBEC.—Fire which broke out in a small wooden house in Olive street spread rapidly and destroyed 657 buildings, including St. John's church, and caused a total loss of about $2,500,000 before it was checked. Seven lives are known to have been lost in the conflagration and there are some persons missing, who it is feared perished in the flames. The burned quarter was inhabited by well to do people.

LONDON.—Sir William Thomson of the Glasgow university writes a letter to the Times stating that, by measurement, no appreciable loss was incurred in transmitting the box of stored electricity from Paris to Glasgow. It is stated that this solves the problem of storing electric energy in a manner and on a scale for many important practical applications.

LONDON.—The centennial of the birth of George Stephenson, the originator of the railway locomotive, is being celebrated today in various parts of England. The chief observance is at Newcastle-on-Tyne. At Stephenson's birthplace 100,000 persons participated in the celebration.

VOICE OF THE PEOPLE

Writers should confine themselves to 200 or 300 words. Give full names and addresses. No manuscripts can be returned. Address Voice of the People, The Tribune.

NEWTON BAKER.

Chicago, June 4.—Your editorial on Newton D. Baker in your issue of May 31 contains general assertions that have no basis in fact.

You say "Mr. Baker's chief weakness, however, will be his unpopularity with the service men." This appears to be a case of the wish being father to the thought. As a member of the American Legion, I have come in contact with many ex-service men and I have never run across the "unpopularity" that seems to worry you. May I remind you that when the American Legion went to France for its tenth annual convention Vice President Dawes, a Republican, referred to Mr. Baker as "the greatest secretary of war we ever had," and Gen. Pershing echoed the same sentiment?

In regard to Mr. Baker's record in carrying on the war, the standard of measurement should be not the impossible ideal set up by a cloistered editorial writer, but a comparison with the bungling in our previous wars, a bungling which is inherent in our form of government with its divided powers. If you want efficiency in war, establish a dictatorship and abolish the constitution. The future historian, dispassionately analyzing the management of our end of the world war, will without question give Mr. Baker credit for having made a far greater percentage of wise decisions than have any others of our war secretaries of war. Gen. Dawes will not be alone in his appraisal of Mr. Baker.

Your reference to political considerations and the policy of "preventing any candidate for President from arriving at the front" is true. However, you should have added that Mr. Baker was firm in his conviction that politics should not enter into the matter, and that no man would be given a chance to capitalize our flesh and blood for political advancement. You refer, I take it, to the Wood and Roosevelt episodes.

For your information, war office records show that Roosevelt, while President, promoted Pershing over the heads of 866 senior officers to the rank of brigadier general. In 1917 Mr. Baker appointed Gen. Pershing, a Roosevelt Republican, commander of the American expeditionary forces in France. Later, when President Wilson asked Gen. Pershing whether he wanted Roosevelt and Wood in France, Gen. Pershing, a Republican, categorically refused to give his assent. If this is "politics" on the part of Mr. Baker, make the most of it.

The latter part of your editorial would lead one to the painful conclusion that THE TRIBUNE bemoans the fact that Baker selected his commander on the basis of his military record instead of on the basis of his availability as a presidential candidate.

HOWARD F. JANOUSEK.

AN UNSUNG HERO.

Chicago, May 25.—It was quite thrilling to read of the frustrated holdup in the Jackson boulevard clothing store in Sunday's TRIBUNE, but it seems to me that the bellboy who called the police was the real hero. He showed great presence of mind as well, as heroism, but you never even gave his name in the article, and it was young folks' week, too. Is it too late to let us know who he was and have his picture in the paper? CATHERINE FAY.

US.

BOQUETE, Republic of Panama, May 10.—Many years I was occupied in this town and that gives me the right to offer you these lines to show how I, a Spaniard, and almost all of us here in the east are thinking about the people of the great nation in the north:

The Americans are a busy people. The leisured class is relatively small, as is the fact confined to a few eastern cities. The citizen has little time to think about political problems and the want of serious and sustained thinking is not confined to politics. One feels it even more as regards economical and social questions.

Their quick perception serves them well in business and in the ordinary affairs of private life that they do not feel the need for minute investigation and patient reflection on the underlying principles of things.

They are a commercial people, whose point of view is primarily that of persons accustomed to reckon profit and loss. Their impulse is to apply a direct practical test to men and measures, to assume that the men who have got on fastest are the smartest men, and that a scheme which seems to pay well deserves to be supported.

They accept nothing as practical which is not plain, downright, apprehensible by an ordinary understanding. Although openminded, so far as willingness to listen goes, they are hard to convince because they have really made up their minds on most subjects, having adopted the prevailing notions of their locality or party as truths due to their own reflection.

It may seem a contradiction to remark that they are nevertheless an impressionable people. Yet this is true. It is not their intellect, however, that is impressionable but their imagination and emotions. They are capable of an ideality surpassing that of Englishmen or Frenchmen. R. LOZEAU.

TO STIMULATE BUILDING.

Chicago, June 3.—Prospective builders are afraid to erect property only because they fear the taxes of the city, and I therefore suggest that the city should exempt all buildings to be erected valued at $20,000 or over from five years' taxes. Only lot tax should be collected. If this plan were carried out new buildings would spring up, men would work, and money would be circulating.

The city will not lose anything by the plan, for an empty lot brings them no house taxes. If the city would follow this idea it would start the ball rolling. There are thousands of vacant lots ready for occupation. P. H. GOLDSMITH.

YES, IF HE HAD A LOIN CLOTH.

Chicago, June 8.—If the son of a distinguished Chicagoan and diplomat does knee pants in which to greet the Inbred Hannover, would it be proper to remove his breeches completely if he met up with Mahatma Gandhi? C. URUS.

MAC CARTY'S BACK.

Chicago, June 8.—During my absence from Chicago in the old country you have been printing some rather feeble letters about the ancestry of George Washington.

I know fifteen or twenty George Washingtons and all but one of them is of Afro-American descent. Is it not therefore logical to suppose that the original George was the same? MACCARTY.

PRIDE OF PLACE

[Dublin Opinion.]

Spokesman of convict deputation (to governor of prison): "We want to protest, sir, against bein' herded together with company promoters."

COURT PONDERS TEST CASE IN U. S. TAX FRAUD DRIVE

O'Brien Appeal Is Taken Under Advisement.

The United States Circuit Court of Appeals yesterday took under advise-

L. C. O'BRIEN.

ment the appeal of State Representative Lawrence C. O'Brien. The outcome of which is awaited as a test of the government's income tax campaign against politicians and gangsters.

Pleas of guilty by Tony Dragna and Frankie Lake, beer barons, are continued as to sentence pending the trial of O'Brien, it is stated. The conviction of Ralph Capone, which also has been taken under advisement is another case involved. The decision will not only affect these cases, but all others that may or have been tried. Counsel for O'Brien, Attorney James A. O'Callaghan, was aided in his argument by Attorneys George F. Barrett and William C. Wermuth, who filed a brief amici curiae.

Attorneys for Paschen.

The "friends of the court," according to federal prosecutors, concerned in the appeal because they are to be counsel for Christian P. Paschen, former county commissioner, and William A. Pickett, alleged fixer for Paschen, both of whom are under indictment on charges of tax fraud. Nichols also figured as an alleged fixer in the trial of County Assessor Gene Oliver, who was convicted of tax fraud.

The principal contention of defense counsel and the "friends of the court" was that a man cannot be convicted of a misdemeanor for failure to file income tax returns and also of a felony for attempts to defeat and evade income tax through the failure to file returns.

Both Actions Essential, Claim.

Federal Prosecutors Jacob Grossman and Dwight H. Green argued that if only the misdemeanor action could lie in the case of failure to file returns, then there would be no punishment for the filing of false returns, and the statutes making it a felony to attempt to evade and defeat income taxes would have no effect.

O'Brien also contended that he believed his income exempt from taxation because he drew salary as a state official, but the government showed that he had an income of $435,000 during three years from his teaming business. Many of his contracts were with the sanitary district.

DETROIT MAN IS HELD FOR $213,000 THEFT FROM WELFARE FUND

Detroit, Mich., June 9.—[Special.]—Discovery was today made that about $213,000 in city welfare funds had been stolen through forgery of grocery certificates by a former petty clerk in the department.

The man arrested is Alex F. Lewis, 35 years old, who with his stolen thousands became almost over night a playboy philanthropist.

Late tonight Prosecutor Munro announced Lewis had made a full confession. The clerk said half could be recovered.

Lewis swindled his way into a job with the welfare department on forged letters, one from Charles T. Fisher, of Fisher Brothers.

Lewis was captured this noon on the campus at Michigan State college.

RALPH CAPONE ASKS INCOME TAX PENALTY RELIEF

Suit Says Bank Deposits Were Misleading.

Washington, D. C., June 9.—[Special.]—Contending that his bank deposits are not representative of his income, Ralph Capone, Chicago gambler and brother of Al, yesterday filed a petition with the United States board of tax appeals asking that his conviction for evasion of federal income taxes be lifted, it was learned at the board today.

RALPH CAPONE.

The government claims that the Chicago racketeer owes it a total of $311,282.53 in taxes and penalties imposed for his attempted evasions in 1926, 1927, and 1928.

The petition, which was filed by Capone's attorney, George N. Murdock of Chicago, sets forth four errors in the deficiency letter upon which the original conviction was based. It contends the tax is based on bank deposits carried in Capone's name and not upon his net income, and that the bank accounts were not the sole property of Capone.

His Losses Ignored.

It declares that no deductions were made for gambling losses and says the alleged deficiency includes double penalty not allowed by law.

According to the petition, Capone, as cashier of a syndicate engaged in an illegal business, found it necessary to deposit and withdraw large sums from the accounts. He was merely connected with the syndicate, the petition adds, as cashier, for which service he received a salary of $100 a week. It is also stated in the petition that Capone suffered through personal bets on race horses and the like, which brought his losses to more than like brought his losses to more than his gains in 1926 and 1927.

Relied on Court Ruling.

However, no returns were filed in 1926 and 1927, according to the petition, because Capone was relying on a court decision holding that no returns need be made for income from illegal sources.

At the board of tax appeals today it was stated that if Commissioner David Burnet holds the facts listed in the petition to be sufficient grounds for a hearing, action on the case may be delayed for a year. However, if he finds the petition to contain insufficient grounds, he will recommend a dismissal, and a hearing to approve his recommendation will be held immediately.

MEDICAL SOCIETY TO MAIL BALLOTS TODAY; VOTE FIGHT IS HOT

Ballots for the annual election of the Chicago Medical society next Tuesday will be mailed today to all eligible voters among the 4,500 members of the society. The election will climax a strenuous campaign between supporters of the council ticket, headed by Dr. E. H. Ochsner, and the followers of the "anti-gag rule" slate, headed by Dr. Herman L. Kretshmer, the opposing candidates for president-elect.

Polling places will be located in each of the 15 neighborhood branches of the society. The ballots may be cast either in person or by mail. In addition to the president-elect, a secretary, five councilors at large and five alternate councilors will be chosen.

Officers in each of the branches also will be elected next Tuesday, but there has been no contest for most of these posts and interest has centered in the campaign for president-elect.

AGENTS SEIZE 4,000 GALLONS OF BEER IN BREWING

Federal prohibition agents last night raided a brewery in a purported factory building at 5811 West 66th street, seizing a truck containing 40 barrels of beer, and 4,000 gallons of beer about to be barrelled. The brewery was believed to have been operated by members of the Edward [Spike] O'Donnell gang.

The raid was led by Deputy Prohibition Administrators A. E. Hamilton and A. E. Aman. The brewery was deserted when the raiders arrived. Agents estimated the capacity of the brewery to be more than 300 barrels of beer a week. The apparatus was destroyed.

WIFE GRANTED DIVORCE FROM JAN CHIAPUSSO

Mrs. Jan Joseph Chiapusso, wife of the concert pianist and his assistant on the faculty of the Bush Conservatory of Music, was granted a divorce yesterday on grounds of cruelty by Superior Judge John J. Sullivan. Attorneys for the litigants announced that a property settlement had been arranged out of court.

Before their marriage in June, 1928, in Marshalltown, Ia., Mrs. Chiapusso had concluded a concert tour of Europe. She appeared under her maiden name, Lois Lynn Rogers, which she retained professionally after her marriage. On her return to this country she enrolled for further work under Chiapusso and was married to him while still his pupil.

Mrs. Chiapusso has been living at 729 Briar place and Chiapusso at 173 Margaret place, Elmhurst. Mrs. Chiapusso was represented in court by her cousin, Attorney Alfred Rogers of the firm of Mayer, Meyer, Austrian & Platt.

MARSHALL FIELD & COMPANY

FULL MARSHALL FIELD QUALITY AT TODAY'S NEW LOW PRICES

June . . . Always a Month for Linen Gifts, Is Also a Month to Buy Linens Very Profitably

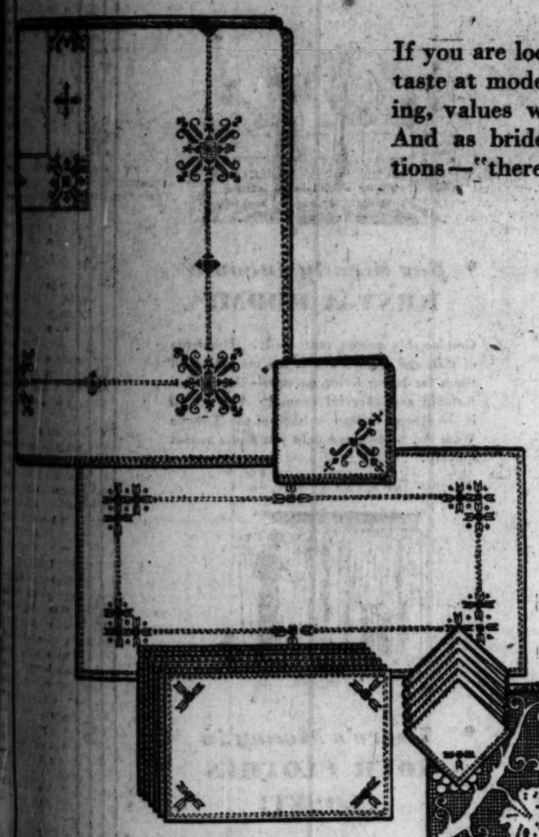

If you are looking for gifts of refined simplicity and good taste at moderate prices you will see, in this special selling, values we have not been able to equal for years. And as brides and brides-to-be have found for generations—"there's an added thrill in a gift from Field's."

A—Florentine Embroidered Dinner Cloths and Napkins

Excellent quality cream colored linen.
Cloth 72 x 90 inches, with 12 napkins, 18 x 18, set $10.85
Cloth 72 x 108 inches, with 12 napkins, 18 x 18, set $12.85

B—13 Piece Florentine Luncheon Set

Cream colored linen, a value of unusual worth at $3.65

C—Oriental Reproductions of Tuscany Filet Dinner Cloths

Fine mesh, all linen, in the well known Grape Vine pattern. These prices are very low for the quality.
Cloth 72 x 90 inches $18.75

D—Venetian Patterned Lace Scarfs

Of a quality not ordinarily associated with these low prices.
18 x 36 inches $4.25
18 x 45 inches $5.50
18 x 54 inches $6.75
18 x 63 inches $7.50
18 x 72 inches $8.50
Also many smaller sizes

E—Rayon Bedspreads, at $4.95

A pattern of modern influence in green, rose, lavender, gold or blue. Single or double bed size, specially priced, each $4.95

F—Hand-Made Wool Comforters, at $10.75

Two attractive prints, one an old-fashioned Lady Jane pattern, the other, more modern. Both are quilted by hand, with scalloped edges and filled with just enough wool to make them comfortable for cool evenings. Rose, green, blue, lavender or yellow. Cut size 72 x 84 inches. Each $10.75

"Luxuriant" Sheets and Pillowcases at Special Prices

Fine percale weave . . . soft, long staple Egyptian cotton . . . beautifully hemstitched with four-inch hems.
Sheets 72 x 108 at $1 . Cases, 45 x 40½ at 95c
Other sizes reduced proportionately

SECOND FLOOR, STATE
ALSO IN EVANSTON AND WEST SUBURBAN STORES

Fur-Trimmed Dress Coats REDUCED

$35

Typical of many other splendid values. Navy blue with white fur surplice collar; molded around hips.

$45

Like other browns, grays, navies and blacks of finest light-weight weaves. Softly draped collars.

MISSES' COATS—SIXTH FLOOR, NORTH, STATE

MARSHALL FIELD & COMPANY

MARSHALL FIELD & COMPANY

Extra! Extra!
Extra Length
33 inch

CHIFFON HOSIERY

$1.35
Special

Dull finish . . . picot tops. Wear extra length chiffon hosiery by all means—if you require it. Hose that fits well—looks better—*and wears longer.* This hose is sheer and clear and permanently dull. Sizes 9½ to 10½.

Colors:	Smart worn with:
Tanblush	*blue, brown, green*
Sunbask	*medium and light prints*
Sunray	*summer colors*
Mayfair	*brown, green, blue*
Paris Taupe	*black, blue, green*
Beige Clair	*white and pastels*
Reve	*black, white and gray*

FIRST FLOOR, NORTH, STATE
Also Evanston, Oak Park and Lake Forest Stores

WEAR THE NEW OVER-SEAM FABRIC GLOVES

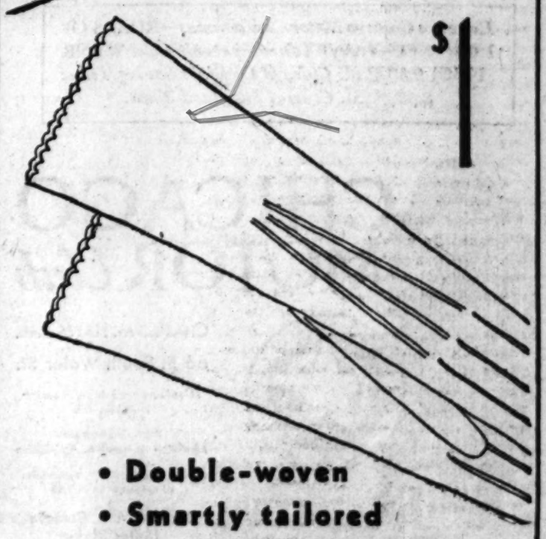

$1

- Double-woven
- Smartly tailored
- Very new length
- In white and eggshell

FIRST FLOOR, SOUTH, STATE

AIM BODY BLOW TODAY AT "I GOT A DRAG" STARS

Council Bill to Forbid Auto Emblems.

Ald. Barnet Hodes [7th] said last night that he would ask unanimous consent of the city council today for immediate passage of his ordinance prohibiting the display of so-called "official" stars on automobiles.

ALD. HODES.

The ordinance which he has drafted would prohibit any person, whether an official or not, from displaying on his car a star purporting to represent the authority of any local government or of any state or federal department. It also would bar emblems of any sort made in the shape of a star. The only exception is police cars on official service. The ordinance provides a fine of from $5 to $50 as a penalty.

Sexton to Be Appointed.

Mayor Cermak will transmit to the council today the appointment of William H. Sexton, former corporations counsel in the Harrison administration, to fill that office again. The two month period for which Corporation Counsel Busch accepted the mayor's appointment has expired. Mr. Sexton has informed the mayor that he will accept the position if the council approves the appointment.

The mayor will also recommend that the council amend the zoning ordinance to abolish the zoning board of appeals, as now constituted. In place of the chairman and four members at salaries totaling $27,000 a year, as provided in the present ordinance, the mayor suggests that he be given the power to appoint other city officials to sit on the board at no advance in their regular salaries.

Posts Are Now Vacant.

Mayor Cermak has made no appointments to the board. He obtained the resignation of Mrs. Eva Hamilton, chairman, and other members appointed by the previous administration by threats of ouster proceedings before the civil service commission, and has since allowed their posts to stand vacant.

Allan J. Hruby, secretary of the Municipal Tuberculosis sanitarium, will recommend to the council the abolition of another job as an economy measure. That is the post of director of social welfare and outdoor relief, now held by Margaret Mivelaz at a salary of $4,500 a year.

Another petition to be presented to the council comes from the Rogers Park Civic league, of which Charles West is president, asking the aldermen to join in asking Gov. Emmerson for legislation enforcing further safeguards on savings deposits in banks.

COAST GUARD MOVES FROM EVANSTON TO NEW HARBOR HOME

Members of the Evanston coast
mette yacht harbor.

The old building, erected in 1872, was the starting point of many a hazardous trip into the stormy waters of Lake Michigan by the crew which was composed originally of students of Northwestern university.

The crew saw its first service on the night of Dec. 5, 1860, when the steamer Lady Elgin burned with a loss of many lives. The student crew was supplanted by regular coast guardsmen in 1915. Since that time the station has been under the command of Capt. Otto E. Fricke.

Jail Diet Will Be Rest from Fried Chicken Week

Because her brother, Joseph Pokower, lost his temper last week during a family quarrel, Mrs. Anna Frys, 630 North May street, and all of her neighbors have eaten fried chicken and rabbit stew until those ordinarily savory dishes have become a drug on the market, she complained yesterday in the Shakespeare avenue court. Judge Alfred O. Erickson sent Joseph, who had twisted the necks of thirty chickens and eleven rabbits belonging to his sister, to the Bridewell for a week.

2 Saskatoon Brothers Marry Chicago Sisters

A long distance romance between two brothers from Saskatoon, Canada, and two sisters living in Chicago, was disclosed yesterday when the four purchased marriage licenses at the county building. Hyman Cyprus, 28 years old, will marry Gertrude Zeidman, 21 years old, 1436 Thorndale avenue, and his brother Nathan, 30 years old, will marry Gertrude's sister, Verna, 20 years old.

TAKE FUGITIVE TO PRISON.

Ralph Barsad, alias Nelson, who was captured by a cab driver on Sunday after an automobile collision and found to be a fugitive from justice in Indiana, was taken to Michigan City, Ind., yesterday to begin serving a sentence for robbery.

STATE SUDDENLY RESTS CASE AT PANTAGES TRIAL

Miss Nitto on Stand Again; Grilled on Birth.

San Diego, Cal., June 9.—(AP)—The state abruptly rested its case against Alexander Pantages, wealthy showman, and three co-defendants on trial on conspiracy and morals charges late today.

The state rested shortly after Superior Judge L. N. Turrentine sustained objections to the admission into evidence of a document in Italian which District Attorney Thomas Whelan said was purported to be a copy of the birth certificate of Lydia Nitto.

Grill Girl on Birth.

Miss Nitto was complaining witness against Pantages, Jesse H. Shreve, prominent San Diego business man, and Olive Clark Day and William Jobelmann, alleged operators of a Hollywood "girl market."

Superior Judge L. N. Turrentine ruled the document had not been properly certified in Italy.

Just before this Miss Nitto was recalled to the stand and questioned about her birth.

Previously the girl had testified she was born in Italy, Feb. 24, 1914. On cross-examination she admitted to defense attorneys that she had once signed an affidavit in which she gave her age as 22, and her birthplace as New York.

Marguerite de Luce, Italian interpreter, testified she had translated the mysterious document.

The English translation was turned over to defense attorneys for study.

May Ask Dismissal.

The defense attorneys said if Miss Nitto was 22 years old, as she attested in the affidavit, she was above the age limit of jurisdiction of the juvenile law. They said they planned to move later for a dismissal on the grounds the girl was not a minor.

Up to the time the mysterious document made its appearance the prosecution had made no attempt to corroborate the girl's statement that she was born in Italy in 1914.

WORKER DIES OF HEART DISEASE.

John Nelson, 54 years old, member of a section crew of the Chicago, Aurora and Elgin railroad, working near Bellwood, died of heart disease while at work yesterday.

OKLAHOMA PROMISES U. S. TO PUSH INQUIRY INTO RUBIO SLAYINGS

(Picture on back page.)

Washington, D. C., June 9.—[Special.]—Gov. William H. Murray of Oklahoma notified the state department today that every effort is being made to discover the facts in the shooting of two Mexican students early yesterday by two deputy sheriffs at Ardmore. The men shot were Manuel Gomez and Emilio Cortes Rubio, a cousin of the president of Mexico. The deputy sheriffs are under arrest and charged with murder.

Gov. Murray has commissioned Col. Charles Clowe to accompany the bodies to Mexico City.

The communication was sent after the state department had called upon Gov. Murray for a prompt investigation of the killings.

"In view of the possible international complication in this affair," Mr. Stimson said in his message about the shootings, "it will be greatly appreciated if you will direct a minute investigation with a view to determining the circumstances and responsibility."

State department officials telephoned the American ambassador at Mexico City and directed him to inform the Mexican government that this country was making an investigation and to express regret that such an incident had occurred.

WILLIE DRUGGAN TO BE TRIED FOR BEATING WOMAN

Charged this time with beating a woman, Willie Druggan, brother of the public enemy, Terry Druggan, was scheduled to appear today in Fillmore street court. He was arrested yesterday by Policeman Cornelius Riley of the Fillmore district in a garage at 3226 West Harison street, said to be owned by him.

The warrant was obtained by Mrs. Arlene Fazier, 19 years old, 3544 Van Buren street, who charges that Druggan, with a man known as "George," several days ago offered to drive her and her sister, Miss Myrtle Gates, 18 years old, to their home, but instead drove them to the Harrison street garage. There, Mrs. Fazier charges, Willie hit her on the head with a black jack, but failed in an attempt to attack her.

Charges of assault and battery, assault with a deadly weapon, attempted rape, and disorderly conduct were placed against Druggan. He was released last night under bonds totaling $4,900.

After three trials and 20 continuances, Druggan was acquitted in 1928 of beating an old man with a baseball bat.

Free Mechanical First Aid

A dead battery, fouled ignition points, or a broken axle are a few of the many mechanical troubles that come unexpectedly. Car trouble may find you far from a garage: it may come as you start out in the morning, or it may come late at night, but always it is unwelcome.

One hundred thousand motorists have protected themselves and their families in just such emergencies by means of membership in the Chicago Motor Club. When they are in need of help they call the club.

You are as close to help as the nearest telephone. The service is available at any hour of the day or night.

In addition to mechanical first aid and towing service, the club provides members with such services as these: Travel service, bail bond, accident prevention work, home district service and insurance.

Sixty-two branches: 33 downstate, 29 in Cook county. There is a branch in your neighborhood.

Hear the Chicago Motor Club dramas—ROADS OF ROMANCE—*every Wednesday evening over* WENR (NBC) 9:30 P.M. *Chicago Daylight Saving Time; 8:30 P. M. Central Standard Time.*

CHICAGO MOTOR *Club*

CHARLES M. HAYES, Pres.
66 E. South Water St.
Telephone—all departments—FRAnklin 1818
Affiliated with the American Automobile Association
This affiliation assures members of nation-wide service
1,053 A. A. A. Clubs in United States

The Chicago Motor Club Building at 66 East South Water Street

CHICAGO MOTOR CLUB
66 E. South Water St., Chicago, Ill.

Gentlemen: Without any obligation on my part, please let me have further information on the many money saving services of the club.

Name.....
Address.....
.....
City.....

T-6

You Wash 13 TONS *of* Dishes Every Year

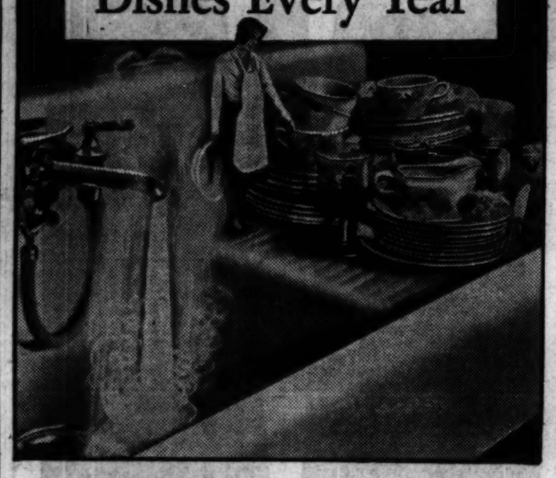

Wash dishes in half the time and let them dry themselves

. . . when you have an AUTOMATIC GAS WATER HEATER

Always, after every meal . . . the dishes! What little trouble they are with an Automatic GAS Water Heater! Just turn the faucet and the dishes are drenched in steaming hot water. Grease *melts* away . . . they are glistening clean in the rack in half the time. Dishes dry by themselves, with a high polish, when you wash them in steaming hot water. It's a more sanitary way than drying with a dish towel.

But the dishes aren't all. The hot faucet is turned 150 times a day in your home—for shaving, the bath, washing the children, for countless cleaning tasks in the kitchen and laundry. You will always have hot water on tap with an Automatic GAS Water Heater. See the latest models at your neighborhood gas store.

$5 *down puts this Ruud Automatic Water Heater in your home. Convenient monthly payments.*

THE PEOPLES GAS LIGHT AND COKE COMPANY
122 S. Michigan Ave., *and* 12 Neighborhood Display Rooms

4520 Broadway
1608 Larrabee St.
3315 N. Marshfield Avenue
4839 Irving Park Blvd.
2142 W. Madison Street
1520 Milwaukee Avenue
4829 S. Ashland Avenue
12 W. 35th Street
846 W. 63rd Street
7459 Cottage Grove Avenue
8933 Commercial Avenue
11031 S. Michigan Avenue

To Housewives WHO COULD USE EXTRA MONEY

● Do you want new clothes, new pieces of furniture, new things for the home or the children? Could you use a little extra vacation money?

Get it through the Chicago Tribune Want Ad Section! Listed here are a few simple ways in which the want ads can be of service to you either in getting the money for the things you want or in getting the things themselves. Glance through the suggestions made here and see if you can't take advantage of one or more of them.

● *Get Cash for* **HOME FURNISHINGS**

Sell the articles of furniture and home appliances you no longer need or use! Chairs, tables, beds, draperies, vacuum cleaners, ice boxes, and similar articles can be quickly turned into cash! More than likely you can sell them through a want ad in the Home Furnishings classification of the Tribune Want Ad Section.

● **EVER TRY SWAPPING** *for What You Want?*

People for years have followed the custom of trading among themselves through the Tribune Barter and Exchange column. Articles of nearly every conceivable kind are offered for others more useful to their respective owners. Diamond rings are exchanged for autos; washing machines for golf clubs; books for clothing; furniture for personal services. Make a list of the articles you would like to exchange and place an ad offering them for trade in the Tribune Barter and Exchange column!

● *For Steady Income* **RENT A ROOM!**

Comfortable rooms rent easily. Hundreds of men and women are in the market at all times for better living quarters—clean, comfortable and cheerful rooms! A want ad in the Rooms to Rent column of the Tribune Want Ad Section can help you find a tenant quickly!

● **SELL THAT PIANO** *that Nobody Plays!*

If the piano in your home is seldom used, sell it! Get back some of the money invested. Parents in many families who plan to give their children a musical education will be glad to get a used piano at a reasonable price. Offer yours for sale in "Musical Instruments"!

● *There's Money in* **YOUR CLOTHES CLOSET!**

Do you want to sell the surplus clothing no longer worn by members of your family—coats, dresses, suits, hats, and shoes that are still in good condition? You can get cash for them! Many persons shop regularly in the Clothing, Furs, Etc., column of the Tribune Want Ad Section. Offer them your surplus clothing in a Tribune Want Ad!

● **GET CASH** *for Your Radio!*

Have you a radio to sell? Among the hundreds of thousands of Tribune readers are prospects for radios of all kinds. Get in touch with them by advertising your set for sale in the Radios and Supplies column of the Tribune Want Ad Section.

Chicago Tribune

WANT AD SECTION

Telephone Superior 0100—Adtaker

Average Net Paid Circulation, May, 1931: Daily, in excess of 820,000; Sunday, more than 1,010,000

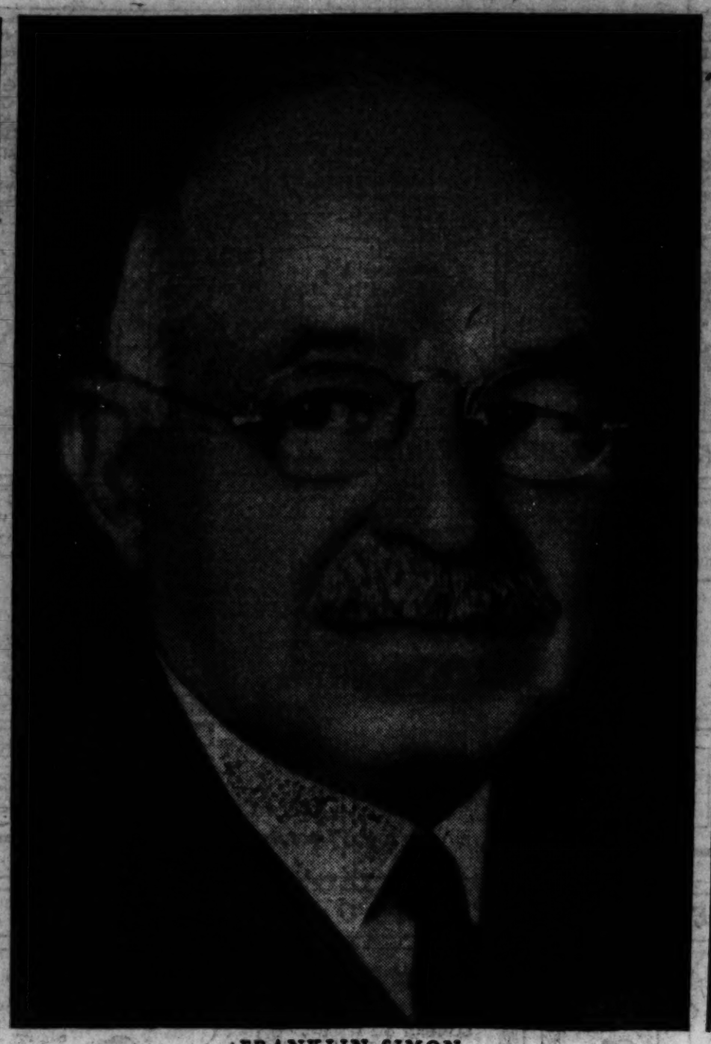

FRANKLIN SIMON
President of Franklin Simon Company, New York

"Our Open Sesame to Sales"

"WE are confident that newspaper advertising is the most valued force we know.

"Our reputation; our merchandise; our service; all naturally play an important part in our growth and success.

"But, the vital tie, the magic power, the *something* that brings people in to buy—that force is the newspaper.

"With it we build volume sales—economically.

"With it we impress our ideals of serving well. We cover great areas easily—adequately. And, at a cost unparalleled in any other way."

Thus, one of the outstanding merchants of New York sums up the vital value of newspaper advertising in creating sales.

Perhaps no newspaper in America understands the *direct approach* to the *productive* part of its market as does the New York Herald Tribune.

Certainly the Herald Tribune is unique in its clear-cut appeal to the New Yorker of means. For, those who really count in Greater New York, both in buying power and in commercial or social leadership, make up fully 90 per cent of the New York Herald Tribune's *home* circulation.

The *quality* market of the world's greatest *quantity* Metropolis is yours to *reach* and *sell* through one great newspaper. A newspaper that dominates the buying response of the city itself as well as the rich, growing suburbs that surround it, a territory in which live over 2,420,000 families.

It is not accidental that the New York Herald Tribune market is "a city without slums". The editorial and business management of this paper has held steadfastly to those things which would keep it entrenched with the New Yorkers who are able to secure the better things of life.

Since there are more than a million New Yorkers with incomes well above the average in New York and its suburbs, and against this group the New York Herald Tribune has applied its tremendous selling power with economical effectiveness, it can do a major selling job for you at minor cost.

In this year of selling necessity, be sure you know *how quickly* the New York Herald Tribune will give you the New York business entree you seek to secure. Simply write or wire.

Good Newspapers Will Sell More Merchandise in 1931

NEW YORK
Herald Tribune

NEW YORK
MAIN OFFICE
250 W. 41st Street

SAN FRANCISCO
VERREE & CONKLIN
681 Market Street

CHICAGO
JOHN B. WOODWARD, Inc.
360 North Michigan Avenue

DETROIT
JOHN B. WOODWARD, Inc.
6-255 General Motors Building

BOSTON
CARROLL JUDSON SWAN
926 Park Square Building

Enna Jettick Melodies
Sundays, KYW
ENNA JETTICK
SHOES FOR WOMEN
YOU NEED NO LONGER BE TOLD THAT YOU PAY MORE EXPENSIVE FOOT
$5 $6
AAAAA to EEE Sizes 1 to 12
177 Sizes and Widths
Correct Fit is Priceless---
yet we have it at only $5 and $6
Beautiful Hosiery, $1.00
Exclusively ENNA JETTICK
24 EAST ADAMS ST.

FROM ADAMS AND WABASH
EVERY HOUR ON THE HOUR
SPEED
to MILWAUKEE
RACINE - KENOSHA
Stops at Belmont, Wilson and Howard (on the "L")
NORTH SHORE LINE

WGN
The Chicago Tribune Station on the Drake Hotel
(720.4m-720k)
THE DOUBLE PIANO CONCERT
Dales Owen and Allan Grant assist the weather man with a medley of "rain" songs on their program tonight. 9:45 P. M.
Earl Burnett 8 P. M. 12 P. M. 1 A. M.
Bill Donahue 11:30 P. M. 12:30 A. M.
"PAINTED DREAMS" RADIO'S SERIAL STORY
You'll love Sue, Irene, and Mother Moynahan. Today at 11:30 A. M.
The FLEXIES PIXIES
The little fairy folks play gay pranks for the children with assistance of Leonard Salvo, organist, and Rose Russell, announcer. 6:00
THE RUMBA PROGRAM
The Spanish stringed sextet and Lawrence Salerno, baritone, provide an early morning program of gay lilting tunes from Latin America. 9 A. M.
Sponsored by Fruit Dispatch Co.
GLADYS RICE and Male Chorus
with Henry M. Neely, master of ceremonies, tonight on Mobiloil Hour 7:30 P. M.

DETAILS OF TODAY'S W-G-N PROGRAM

Wednesday, June 10, 1931 (Daylight Saving Time)

DAYTIME.

7 to 8:30—"On the 8:15"; Morning Devotions; Cheerio; Gene and Glenn; Morning Glories.
8:30 to 8:45—Leonard Salvo, organist; Weather Forecast; Estimated Live Stock Receipts.
8:45 to 9—A & P Food Program.
9 to 9:15—Rumba Program sponsored by Fruit Dispatch Co.; also first hog market flash.
9:15 to 9:45—Digest of the Day's News.
9:45 to 10—"Ma Brown's Patch Quilt," sponsored by Squire-Dingee.
10 to 10:30—American Institute Programs.
10:30 to 10:45—Tonecasters—Classical Program.
10:45 to 11:30—College Three, "Painted Dreams." At 11:30—Organist; Tonecasters; Elva Gamble, mezzo soprano, and Helen Hudson, contralto.
11:30 to 12—Good Health and Training; Weather Forecast.
12 to 12:30—Gail Bandell and Leonard Salvo; Gene Martin, baritone.
12:30 to 2:30—Luncheon Concert; Drake Concert Ensemble; Blackstone Musicians.
2:30 to 2:45—Women's Club—Grace Benjamen, "The Juvenile Court Bill."
2:45 to 5—Cubs vs. Philadelphia—Sponsored by Thompson's Restaurants.
5 to 5:15—Tonecasters.
5:15 to 5:30—"The Singing Lady." Sponsored by Kellogg Company.
5:30 to 5:45—"Betty and Bob." The Brook Hill Certified Milk Program.
5:45 to 6—Little Orphan Annie. Sponsored by Ovaltine.
6 to 6:05—Flexies Pixies.
6:05 to 6:20—Uncle Quin's Punch and Judy Show. Sponsored by Tastyeast.
6:20 to 6:30—Leonard Salvo, organist.
6:30 to 6:45—Goldenrod Dinner Dance.
6:45 to 7—Harold Teen. Sponsored by "Seventeen."

EVENING.

7 to 7:05—Bulova Correct Time—Karpen Forecast; W-G-N Orchestra.
7:05 to 7:15—Dance Orchestra.
7:15 to 7:30—Uncle Walt and Skeesix. Sponsored by Colgate-Palmolive-Peet Co.
7:30 to 8—Mobiloil Hour; Earl Burnett and his Orchestra from Lincoln Tavern.
8:15 to 8:30—"The Old Timer."
8:30 to 9:30—Palmolive Hour.
9:30 to 9:45—The Super Suds Girls—"Chirp, Chirp, Chirp."
9:45 to 10—Double Piano Concert.
10 to 10:10—Tomorrow's Tribune.
10:10 to 10:20—"Dance Interlude."
10:20 to 10:30—"The Dream Ship."
10:30 to 11—Wayne King and his Aragon Orchestra.
11 to 11:05—Bulova Correct Time; Herbie Kay from the Trianon Ballroom.
11:05 to 1:30—Bill Donahue's Drake Hotel Orchestra and Earl Burnett's Orchestra from Lincoln Tavern.

LITTLE ORPHAN ANNIE: What? No Shave?

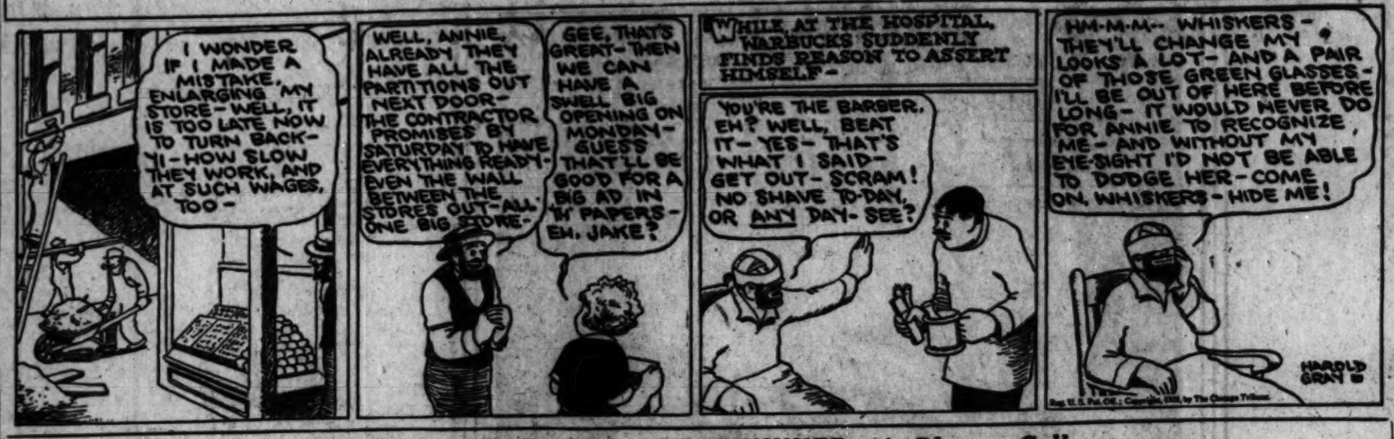
I WONDER IF I MADE A MISTAKE ENLARGING MY STORE - WELL, IT IS TOO LATE NOW TO TURN BACK - YI - HOW SLOW THEY WORK, AND AT SUCH WAGES, TOO -
WELL, ANNIE, ALREADY THEY HAVE ALL THE PARTITIONS OUT NEXT DOOR - THE CONTRACTOR PROMISES BY SATURDAY TO HAVE EVERYTHING READY - EVEN THE WALL BETWEEN THE STORES OUT - ALL ONE BIG STORE -
GEE, THAT'S GREAT - THEN WE CAN HAVE A SWELL BIG OPENING ON MONDAY - GUESS THAT'LL BE GOOD FOR A BIG AD IN M' PAPERS - EH, JAKE?
WHILE AT THE HOSPITAL, WARBUCKS SUDDENLY FINDS REASON TO ASSERT HIMSELF -
YOU'RE THE BARBER, EH? WELL, BEAT IT - YES - THAT'S WHAT I SAID - GET OUT - SCRAM! NO SHAVE TO-DAY, OR ANY DAY - SEE?
HM-M-M-- WHISKERS - THEY'LL CHANGE MY LOOKS A LOT - AND A PAIR OF THOSE GREEN GLASSES - I'LL BE OUT OF HERE BEFORE LONG - IT WOULD NEVER DO FOR ANNIE TO RECOGNIZE ME - AND WITHOUT MY EYE-SIGHT I'D NOT BE ABLE TO DODGE HER - COME ON, WHISKERS - HIDE ME!
HAROLD GRAY

WINNIE WINKLE, THE BREADWINNER: A Phoney Call

IF AD LIBB THINKS HE'S GETTING ME JEALOUS BY TELLING ME ABOUT THE SWELL BLONDE HE KNOWS, HE'S GOT ANOTHER THINK COMING! A BABY COULD SEE THAT HE'S JUST TRYING TO GET ME JEALOUS !!!
NO, MR. LIBB IS NOT HERE NOW, BUT I'LL LEAVE WORD THAT YOU PHONED!
GOOD AFTERNOON, AND ALL THAT SORT OF THING, — ANY PHONE CALLS FOR ME, BABE ???
YES - CORYNNE, MAYBELLE, SYBIL CLARYSSA AND MARILLYN OF THE CUTIE SHOW ALL CALLED YOU UP —
-AND IF YOU THINK I BELIEVE IT — YOU'RE CRAZY !!!
BRANNER

HAROLD TEEN—GLORIA WANTS TO PLAY HOUSE

EVERTIME I THINK OF HOW CLEVER I AM I WANT TO PAT MYSELF ON TH' BACK -- LILLUMS ASKED ME TO ENTERTAIN GLORIA WHILE SHE WAS AWAY -- SO I GRABS A JOB WITH POP SO'S I WON'T HAVE TO DATE HER!
I JUS' THOUGHT YOU ALL WOULD BE LONESOME SO I COME DOWN, BOY!
GLORIA!
GET YOUR FINGERS WET - GEDUNK -
I'LL BE HAPPY TO SERVE YOU, GLORIA! WHAT'LL YOU ALL HAVE -- SODA, SUNDAE OR P'RAPS A FRAPPE!
I DON'T WANT NOTHIN' TO DRINK -- I'SE GONNA HELP YO', SONNY BOY - WAIT ON THE TABLES AND DO DISHES - YAS SUH!
HOLD 'EM TILLIE!
BE PRIMITIVE - GEDUNK -
6-10
Reg. U. S. Pat. Off.; Copyright, 1931, by The Chicago Tribune
ED

JOSEPH ROBERTS DIES OF INJURIES RECEIVED IN FALL

Joseph Samuel Roberts, vice president and Chicago manager of the Continental Casualty company, died yesterday in his home, 1204 Chase avenue, of injuries sustained on Monday when he fell down a flight of stairs there. Mr. Roberts was 36 years old. For the last two months he had been absent from his business due to nervous trouble, and was under the care of a physician. He served as an ambulance driver with the French army and later with the American army during the world war, leaving the service with the rank of captain.

Mr. Roberts is survived by his widow, Mrs. Bertha Neale Roberts, and two children, Neale, 6 years old, and Mary Louise, 10 years old. Funeral services will be held at 2 o'clock tomorrow in the home. The services will be in charge of the South Shore Masonic lodge.

OBITUARY.

ALBERT HINDS, 83 years old, retired manufacturer of pipe organ pumps, died yesterday of heart disease in his home, 1163 North Dearborn street.

TAKE IT EASY

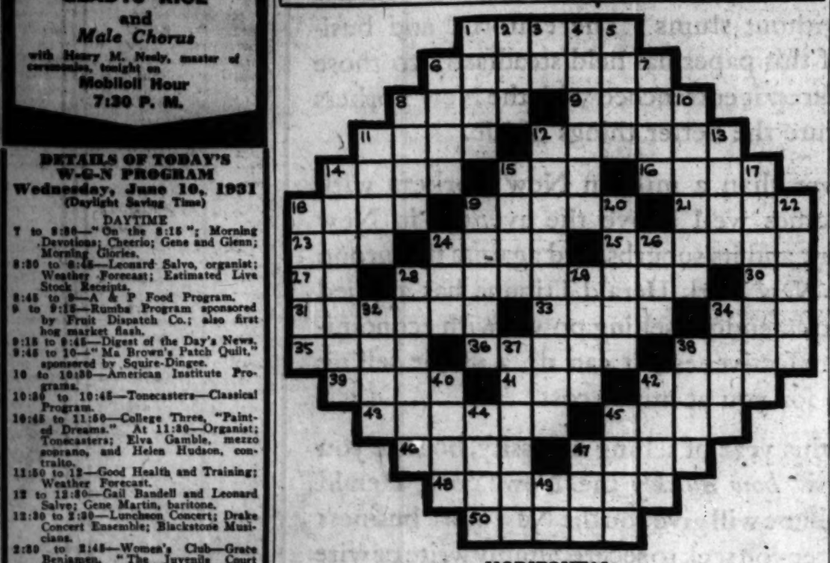

HORIZONTAL

1. Lights
6. In fencing, a quick return
8. Notoriety
9. Point of the compass
11. Dwelling
12. Reddish brown
14. Hen house
15. Something chewed
16. Burn
18. Sluggish
19. Tour in an auto
21. Support
22. City official [abbr.]
24. Outdoor game
25. Disarms
27. Skyward
28. Collection of tales by Boccaccio
30. Parent
31. Single respiration
33. One of a people subdued by Charlemagne
34. Fish
35. Utter musically
36. Association of independent Russian laborers
38. Injure
39. Clothing
41. Electrified particle
42. Manager
43. Death-dealing implement
45. Plunder
46. Outbreak
47. Financial institution
48. Toward the sheltered side
50. Inclination

VERTICAL.

1. Citrus fruit
2. Mimic
3. Month [abbr.]
4. Combining form meaning counterfeit
5. Pierce with a knife
6. Inclined platform
7. Divinity of the ancient Celts
8. Deceive
10. Surgical instrument for operating on the skull
11. Possess
12. One who works without thinking
13. Growl, as a dog [Obs.]
14. The guilty party,
15. Genus of African trees
17. Child's play suit
18. Paints
19. Kind of coffee
20. Pertaining to the country
22. Religious song
24. Fondle
26. Conjunction
28. Knife
29. Level
32. Sufficient [poetic]
34. Point of the compass
37. One who disturbs the peace
38. Catch a fish
40. Embark
42. A security
44. Bard
45. Grease
47. Prohibit
49. Personal pronoun

YESTERDAY'S PUZZLE SOLVED

$750,000 ESTATE TO CARE FOR OLD MARRIED FOLKS

Fortune Is Willed by Aurora Widow.

A fund estimated at between $750,000 and $1,000,000, for the establishment and maintenance of a home for old people, "preferably husbands and wives," is created under the will of Mrs. Fannie Bishop Henderson, 77 year old eccentric widow of Aurora. The will was filed yesterday in the Kane county court at Geneva.

Mrs. Henderson, the widow of the late W. W. Henderson, pioneer resident of Kane county, died June 5. She was the daughter of the late William Ward Bishop, wealthy land owner.

Bulk of Fortune for Home.

Under the will the entire estate, save for two minor bequests, is to go to the creation of the home to be known as the Bishop Home for the Aged. The money is left in accordance with the desire of her father, the will explains. The home is to be erected and maintained on the 260 acre Bishop farm just north of the city of Aurora.

"It was the wish of my father to build a home for the aged, preferably husbands and wives, where they might spend their declining years in peace and happiness," the will reads. "I respect the wish of my father."

Banker Is Trustee.

William George, president of the Second National bank of Aurora, is named executor and sole trustee of the estate. Mr. George said he would announce plans in accordance with the will after studying the best means of carrying out its provisions.

The minor bequests were an annuity of $1,000 to a cousin, Mrs. Nellie Bishop King of Berwyn, and another of $500 to a second cousin, Mrs. Glora Gould of Webster, Mass.

Mrs. Henderson lived in seclusion in the family home. She was known to her neighbors as a strong-willed self-assertive woman. Though she was known to possess a fortune she lived modestly. In her visits to Aurora she drove an electric automobile which had been in the family for many years. The Hendersons had no children.

CLARK'S FAMOUS CRUISES
North Cape Europe
July 3rd, $550 up
S. S. "Homeric" connecting at Southampton July 11 with S. S. "Calgaric". Norway, Denmark, Sweden, Kiel Canal (Paris, Rhine, Switzerland, Italy). England, Ireland. Select clientele; the most and best for your money.
Hotels, Drives, Fees, etc. included
Write or Call for Specially Illustrated Booklets
C. A. Baker, 140 South Dearborn Street.
White Star Line, 180 North Michigan Ave.
Frank C. Clark, Times Bldg., New York

In the Air Tonight

TONIGHT'S FEATURES.

6:45 to 7—Harold Teen. W-G-N.
7:15 to 7:30—Uncle Walt and Skeesix. W-G-N.
7:30 to 8—Mobiloil concert. W-G-N.
7:30 to 7:45—Talk by Gene Tunney. WLS.
8 to 8:15 — Earl Burnet's orchestra. W-G-N.
8:30 to 9:30—Palmolive hour. W-G-N.
10:15 to 10:30 — Lowell Thomas. WENR.
10:15 to 10:30—Arthur Pryor's band. WMAQ.

CHAIN PROGRAMS.

6:30 to 6:45 — Evangeline Adams. WBBM.
6:45 to 7—Morton Downey's orchestra. WMAQ.
7 to 7:15 — Bobby Jones golf chats. WIBO.
7 to 7:15—In the Time of Roses. WLS.
7:15 to 7:30—Mae Quesiel, diseuse. WLS.
7:15 to 7:30 — Barber Shop quartet. WMAQ.
7:30 to 7:45 — Rhythm Choristers. WMAQ.
7:45 to 8—Gloom Chasers. WBBM.
8 to 8:30—The First Nighter. WLS.
8 to 8:30—National Electric Light association convention. KYW.
8 to 8:30—Gold Medal Fast Freight. WMAQ.
8:30 to 9:30—Goldman band concert. WCFL.
9 to 9:15—Lee Morse. WBBM.

Mary Zitzmann Funeral Rites Will Be Tomorrow

Mrs. Mary Zitzmann, 79 years old, widow of Fred Zitzmann, pioneer brick manufacturer, who died on Monday, will be buried tomorrow following funeral services at 2 o'clock in the home of her son, John, 4324 North Harding avenue. Mrs. Zitzmann was born in Germany and was a child of two when her father, John Lembke, came to Chicago and founded the brick business which her husband later carried on. She is survived by ten children, twenty grandchildren, and seven great-grandchildren.

Sir Frederick Milner, 81, Champion of War Vets, Dies

TAPLOW, England, June 9.—(AP)—Sir Frederick Milner, known as the "broken soldiers' champion" for his efforts on behalf of disabled veterans of the South African war, died today at the age of 81. Sir Frederick raised great sums of money for war pensions. He was a former member of parliament and an ardent sportsman.

Dr. Earl Brown, Inventor of Instruments, Is Dead

Dr. Earl J. Brown, oculist and inventor of optical instruments, died on Monday in his home at 6708 Glenwood avenue. He was 67 years old. Dr. Brown invented the Geneva Ophthalmoscope and retinoscope, and numerous other instruments widely used by his profession. He was also known for his educational work and the production of ophthalmological slides. Mrs. Jean Brown, the widow, one son, Dr. Mercer Brown of Zion, Ill., and a daughter, Miss Catherine Brown of New York, survive.

William Denning, Noted British Astronomer, Dies

BRISTOL, England, June 9.—(AP)—William Frederick Denning, 82, noted British astropomer and writer on astronomical subjects, died here tonight. He was particularly noted for his observations and discoveries of meteoric phenomena and had received several medals from astronomical societies.

Central Illinois Power Engineer Dies Suddenly

Herrin, Ill., June 9.—[Special.]—C. S. Thompson, 35, distribution engineer of the Central Illinois Public Service company, who served in the aviation corps during the world war died suddenly at his home at Marion this morning.

Doctor Testifies Against Doctor in Murder Trial

(Picture on back page.)

Dr. Charles E. Scharf, a member of the medical staff of the Belmont hospital, testified for the state yesterday at the trial of Dr. Emil Gleitsmann, 72 year old physician who is accused of murder in connection with the death of Mrs. Jeanette Reder of Elmwood Park. Judge Philip J. Finnegan in Criminal court is hearing the case. Dr. Scharf diagnosed the cause of the woman's death as an illegal operation and notified the police.

Arnold Krogh, Noted Danish Artist, Dies

COPENHAGEN, Denmark, June 8.—(AP)—Prof. Arnold Krogh, Danish artist, died today at the age of 75. He was known as the "Father of Modern Copenhagen China" for his work in revolutionizing the pottery industry.

At 9:15 P.M. to PITTSBURGH and COLUMBUS
The train for sound sleep—just take it—and see!
Plenty of time to catch it after dinner—to enjoy a long night's rest—to eat a leisurely breakfast—and to keep your appointment in Pittsburgh or Columbus in the morning. It leaves from La Salle Street Station—the only station on the Loop. Next time—just try it! (All Schedules Standard Time)

NO. 80 CHICAGO-PITTSBURGH		NO. 5 PITTSBURGH-CHICAGO	
Leave Chicago	9:15 P.M.	Leave Pittsburgh (P.&L.E.R.R)	8:00 P.M.
Arrive Pittsburgh	8:00 A.M.	Leave Columbus (Union Station)	12:01 Midnight
Arrive Columbus (Union Station)	9:15 A.M.	Arrive Chicago	8:05 A.M.

Club Car, Dining Car, Sleeping Cars, with Berth, Section and Room Accommodations
NEW YORK CENTRAL

G. D. M'LAUGHLIN FUNERAL RITES WILL BE TODAY

Funeral services for George D. Mclaughlin, veteran Chicago business leader, who was killed in an automobile collision on Monday west of Lake Forest, are to be held today at St. Mary's church. Interment will be private in Calvary cemetery.

The services are to be held at 12:15 o'clock. A special train on the Chicago and Northwestern railroad for Lake Forest will leave Chicago for Lake Forest at 11:05. A requiem mass is to be celebrated by the Rev. John J. O'Hearn, pastor of St. Mary's church.

Adam Bloch, Editor, Takes Oath as Recorder's Clerk

(Picture on back page.)

Adam F. Bloch, managing editor of Polonia, Polish-American newspaper, was sworn in yesterday as chief clerk in the office of County Recorder Clayton F. Smith. He succeeds Walter Orlgowski, recently elected alderman from the 39th ward. It is Bloch's first public office.

America chooses PANAMA PACIFIC

for sea service to and from
California
During the last three years the Panama Pacific Line has carried the largest number of passengers by sea to and from California.
Because Panama Pacific liners are all new and modern electric ships—the largest, fastest and finest in the trade.
Because Panama Pacific liners—California, Virginia and Pennsylvania—were built specially and specifically for the intercoastal service.
Because Panama Pacific cuisine and service are unsurpassed anywhere on the Seven Seas.
Go Panama Pacific—via Havana and through the wonderful Panama Canal.
Special round trips arranged—one way water, one way rail. Also delightful 9-day all-expense-inclusive tours to Havana.
For complete information apply to any steamship or railroad agent or
Panama Pacific Line
NEW NEW STEAMERS
INTERNATIONAL MERCANTILE MARINE COMPANY
Company's Passenger Office, 189 N. Michigan Ave., Chicago. Randolph 8840, or any authorized steamship or railroad agents.

COMPLETE FUNERALS AS LOW AS $110.00
Lain & SON UNDERTAKERS
CASKETS AS LOW AS $75.00
63 RD. AND HARVARD
Tel: Wentworth 0025
MAUSOLEUM
MONUMENTS
The Old and Reliable
CHAS. G. BLAKE CO.
Established 1892
1002 E. 67th St. Fairfax 0876
3600 B. Western Ave. 11440 S. Fairfield Ave.
228 N. La Salle St. Free Booklet.

DEATH NOTICES

In Memoriam.

LEOPOLD—Aaron F. Leopold. In loving memory of our beloved father who passed away 42 years ago today.
HIS CHILDREN.

SURKIN—Esther S. Surkin. In fond memory of our dear sister who left us 4 years ago today.
CHI ALPHA GAMMA SORORITY.

ARMSTRONG — Catherine M. Armstrong, June 9, 1931, beloved sister of Mrs. F. W. McFarland, H. J. and Agnes Armstrong, at residence, 123 Custer-av., Evanston. Funeral services at St. Nicholas church, Ridge-av. and Washington-st., at 10 a. m., Thursday. Burial private.

BOURGEOIS—Oscar A. Bourgeois, June 9, dearly beloved husband of Angele, nee Van Den Berghen, loving brother of Mrs. Adeline DeVriendt and Mrs. Bertha Janssens. Funeral Thursday morning at 9:15 from mortuary, 1356 Wellington-av., at Lincoln and Southport, to St. John Berchmans church, thence to St. Joseph's cemetery.

BRADBURY—Grace E. Bradbury, fond sister of Alfred and Raymond Bradbury and Mrs. Rose McCabe. Funeral Thursday, 9 a. m., from chapel, 2346 W. Madison-st., to St. Thomas Aquinas church, thence to Mount Carmel cemetery.

BRODY—Benjamin Brody, Monday, June 8, age 47 years, beloved husband of Bessie, fond father of Sylvia, Evelyn, Estelle, and Merton. Funeral at chapel, 3125 W. Roosevelt-rd., Wednesday, June 10, at 10 a. m. Please omit flowers.

BROWN—Dr. Earl J. Brown, beloved husband of Jean Brown, and father of Catherine Brown of New York City and Dr. Mercer Brown of Zion, Ill., at his residence, 6708 Glenwood-av., on Tuesday morning, June 9. Funeral arrangements to be announced.

BURKE—Major P. J. Burke, beloved grandfather of Mrs. Margaret A. Patterson, Edmund and Robert Burke, all of Washington, D. C. Funeral Thursday, 9 a. m., from chapel, 2346 W. Madison-st., to Precious Blood church, thence to cemetery. Member of Chicago Journeymen Plumbers, Local 130, U. A.

BYRNES—William J. Byrnes, beloved husband of Arline Zaliosk Byrnes, loving father of Robert and Jack, son of Mrs. Mary Conroy Byrnes and the late John S. Byrnes, brother of Grace, Mrs. Harvey Griffin, Mrs. J. C. McManaman and Robert J. Byrnes. Funeral from residence of mother, 3044 Jackson-blvd., Wednesday at 9:30 a. m.; solemn requiem high mass at Resurrection church. Burial at Mount Calvary. Member of P. B. A.

CARTER—Anna F. Carter, June 9, 1931, sister of Mary E. Carter, Mrs. Ambrose Mullin, James W. Carter, Mrs. Joseph Ralph of Oakland, Cal., and the late Maj. Joseph T. Carter and Frank L. Carter. Funeral Friday, 9:30 a. m., from her late residence, 434 N. East-av., Oak Park, to St. Edmund's church, Oak Park-av. and Pleasant-st. Interment Calvary.

DEATH NOTICES

CIRKLE—Henrietta Cirkle, nee Mayer, beloved wife of the late Benjamin, fond mother of Helen Madigan, Milton G., Mrs. Gertrude S. Meyer. Funeral Thursday, June 11, at 1 p. m., at chapel, 3036 E. 47th-st. Interment Rosehill.

DELANEY—John H. Delaney, June 8, at 6010 S. Peoria-st., beloved son of Jas. and Thursa, nee Cole, fond brother of Eleanor. Funeral Friday at 9 a. m. from mortuary, 5915 Wentworth-av., to St. Sabina's church. Interment Holy Sepulcher.

DOLAMORE—Katherine S. Dolamore, June 8, beloved wife of William J. Dolamore, fond mother of the late Edward and Wilfred Santry and Winifred Hooper, and sister of Maria Powers. Funeral from residence of S. Loomis-st., Thursday, June 11, at 8 a. m., to Notre Dame church, thence to Mount Carmel.

DUNLOP—Phoebe A. Dunlop, wife of the late Anthony W., mother of Mrs. Frances D. Smith, George E. Dunlop and the late Mrs. Estella D. Stevens. Funeral at chapel, 929 Belmont-av. Private. Omit flowers.

FRANCHE—Cyril Edwin Franche, June 6, 1931, at Miami, Fla., brother of Frank C. Funeral services at chapel, 3701 W. Clark-st., Friday at 11 a. m. Interment Irving Park Boulevard cemetery.

GALLAHER—Jennie E. Gallaher, at 12 p. m., June 8, at daughter's home, 1101 E. Louise-st., Glendale, Cal.; beloved wife of the late James Ernest, fond mother of John G. of Evanston, and Mrs. R. B. Purcell of Glendale, Cal. Funeral service Wednesday, June 10, at 2 p. m. at chapel at 314 E. Harvard-st., Glendale, Cal.

GLYNN—Harriet Howell Glynn, June 8, 1931, beloved wife of George H. Glynn, Evanston, Ill., sister of Frank P. Howell. Remains will be in the Lady chapel. Post office will be said at St. Luke's church, Evanston, Hinman-av. and Lee-st., Friday at 3 p. m. Interment at Graceland, Los Angeles and Owosso papers please copy.

HANLEY—Gertrude Morrissey Hanley, daughter of the late Lawrence and Mary, wife of the late Martin F., mother of Lawrence Martin, Mary and Gertrude Ann; sister of Katherine and Laura Morrissey and Mrs. Henry M. Kelly of Detroit. Funeral Thursday, June 11, at 8:30 a. m., from late residence, 7117 Euclid-av., to St. Rose Nerl church. Autos to La Salle, Ill.

HANNAN—Louise Hannan, June 9, 1931, 5852 Cornell-av., daughter of Patrick and Hannan, sister of Fred, James and Bernard Hannan and Mrs. Edwin J. Walsh. Funeral services St. Thomas the Apostle church, 55th-st. and Kimbark-av., Thursday, 10 a. m. Interment Calvary. Please omit flowers.

HAVLICEK—Eva Havlicek, nee Rosenleiter, of 1506 N. Lawler-av., beloved wife of Myles F. Havlicek, fond mother of Ruth, loving daughter of George and Rose Rosenleiter, sister of George and Vera. Member of Loyalty chapter, No. 78, O. E. S.; Shepherd Shrine No. 49, W. B. of M.; Turner Verein Vorwaerts Lodge. Funeral Thursday, June 11, at 8 a. m. at chapel, 5701 W. Division-st. Interment Montrose cemetery.

HAZZARD—Katherine King Hazzard, beloved wife of the late William, fond mother of Edmund, Mrs. Charlotte Reddy, and the late Mrs. Irene Young. Funeral Friday at 8:45 a. m., from late residence, 1413 E. Garfield-blvd.; solemn requiem mass at St. Basil's church. Interment Mount Olivet. President of Emily council, R. B. A.; treasurer of St. Rose of Lima court, W. C. O. F.

HOIBERG—Andrew K. Hoiberg, beloved husband of the late Marie Hoiberg, fond father of Oscar G. Hoiberg, brother of Mary Halverson, Serine Halverson, Gussie Williams, and the late Lewis Pethune. Funeral services Friday at 2 p. m. at funeral home, 3301 Fullerton-av. Interment at Mount Olive. Member of Blaney lodge, No. 871, A. F. & A. M.; Oriental consistory, and Medinah temple.

KENNINGTON—Harry Kennington, Jr., 20, loved son of Harry J. and Anna, nee Jahn, brother of Lucille, at residence, 1307 S. Cuyler-av., Berwyn. Funeral notice later.

LANGE—Emil Lange of 711 S. Rockwell, Maywood, beloved husband of the late Alvina, father of Emil, Gustav, Mrs. Ida Ruppenta, Mrs. Emily Ballas and Mrs. Estelle. Funeral Thursday, 2 p. m., from home. Funeral Thursday, 2 p. m. from home, Lake-st. and Second-av., Maywood, to Peace Evangelical church, Bellwood. Interment Oakridge.

LAUDER—Victoria Dorothy Lauder, nee Jarson, June 9, at Chicago Beach, beloved wife of Alexander, fond mother of Clarence A. and Florence Dorothy. General Thursday, 2 p. m., at Trinity Evangelical Lutheran church. Interment Oak Park.

M'LAUGHLIN—George D. McLaughlin, June 8, 1931, at Lake Forest, Ill., husband of Edith Frost, father of Harriet, George D., Herbert P., Frederic H. Funeral service Wednesday, June 10, at St. Mary's church, Lake Forest, at 12:15. Please omit flowers. There will be a special car in the Lake Forest train, Chicago and North Western railway, 10:05 standard time, or 11:05 daylight saving time.

MODEEN—Otto W. Modeen, 6914 Cornell-av., June 8, 1931, husband of the late Gertrude Modeen, father of Mrs. Ruth De Patie, Mrs. Lillie Johnson, Gustave Henry, and Carl Modeen, and Mrs. Ruby C. Wittgren. Services at chapel, 64 E. Harvard, Thursday, June 11, at 8 p. m., under auspices of North Shore lodge, No. 879, I. O. O. F. Interment at Mount Greenwood.

MOONEY—Bridget Mooney, nee Tynan, beloved wife of the late John Mooney, fond mother of Mrs. William J. Moore, Mrs. Robert Sherlock and Josephine Mooney. Funeral Thursday, 9:30 a. m., from residence, 3651 W. 5th-av., to Precious Blood church. Interment Mount Olivet.

MOORE—Max Moore, beloved husband of Mrs. Gertrude Moore, loving son of Mrs. David W. Moore, fond brother of Ben, Alex, and Rosie. Funeral services at chapel, 4717 Broadway, Thursday, June 11, at 2:30 p. m. Interment Rosehill cemetery.

O'DONNELL—Edward M. O'Donnell, sailor, Dr. June 9, beloved husband of Pat, father of Patricia and Edward Jr., son of the late Edward and Mary, brother of William, Joseph and Arthur O'Donnell. Funeral Friday, June 12, at 9:45 a. m., from residence, 4907 Fulton-st., to St. Thomas Aquinas church. Interment Mount Carmel. Member of Policemen's Benevolent association, and Police post, American Legion.

PICKERT—Mary Pickert, nee Adler, beloved wife of the late Christopher, mother of Jacob, Brother Harold, Mrs. Elizabeth Noll, and George. Funeral Thursday at 8 a. m. from daughter's residence, 1440 N. Western-av., to St. Aloysius church. Interment St. Boniface.

RAIMANN—Lawrence Raimann, father of Joseph, Michael, Nicholas, Lawrence Jr., Mrs. Anna Supper and Mrs. Magdalena Kleitsch. Funeral from chapel, 14334 Wellington-av., Harvey, Ill., to St. Andrew church at Harvey, Ill., Thursday, 10 a. m.

REGAN—Mary Moore Regan, eldest of Jane E. and Mary Regan. Funeral Thursday at 9 a. m. from her late residence, 6047 S. 28th-pl., to All Saints church. Interment Mount Olivet cemetery, Stewart Ridge.

ROBERTS—Joseph Samuel Roberts, June 8, beloved husband of Bertha Neale, fond father of Mary Louise and Joseph Neale Roberts, son of Mr. and Mrs. Samuel R. Roberts, brother of Mrs. George J. Cowan and Mrs. Cora Blair. Services at his late residence, 1402 Chase-av., Thursday, June 11, at 2 p. m., under the auspices of South Shore lodge No. 1056, A. F. & A. M. Interment Rosehill cemetery.

SCHICK—Wilhelmina Schick, nee Bauer, June 9, at age of 76 years; fond mother of Josephine Graf and Louis J. Schick, sister of Mathilda Pomeroy, Lucy and Serena Klappenbach, Flora Kramer, Addison, Alma Maywit, and the late Alexander Bauer, grandmother of Charlotte Graf and Bob Maywit. Funeral Thursday, June 11, at 8:30 a. m. from the residence, 3615 N. Southport-av., to Rosehill cemetery.

SOMMER—Lawrence A. Sommer, June 9, 1931, at residence, 3750 Sheridan-rd., beloved son of Alfred P. and Della M. Sommer, brother of Alfred and Edith. Funeral Thursday at 8:30 a. m. from residence to St. Mary of the Lake church. Interment Calvary.

SONNENLEITER—Eva Sonnenleiter. (See Havlicek notice.)

STEVENS—Junie M. Stevens, 5246 S. Hamilton-av., June 9, 1931, beloved mother of Ithiel S. Stevens, sister of Mrs. Ida Black. Services at chapel, 504 W. 79th-st., Wednesday, June 10, at 4 p. m. Interment at Green Valley, Ill.

ZITZMANN—Mary Zitzmann, nee Lembke, wife of the late Fred, fond mother of the Rev. August, John, Charles, Martin, Dorothy, Clara, Adolph, and Martha Zitzmann, Louise Stade, Clausina Wolf and Mrs. Henry. Funeral Thursday at 9 a. m. from son's residence, 4324 N. Harding-av., to Evangelical Lutheran church, Drake and Summerdale-avs., at 9:30 a. m. Interment Rosehill cemetery.

CEMETERIES.
ELM LAWN CEMETERY,
"THE CEMETERY BEAUTIFUL"
Phone Elmhurst 16
MAUSOLEUMS.
Crypts in Beautiful Acacia
MAUSOLEUM AS LOW AS $650.
Charter perpetual. Ph. Lakeview 0800
MONUMENTS.
MFRS. SURP... ALSO MARKERS... Act quick. Address M-M-145...

Mrs. Gladys H. Bevans Tells Daily How to Guide Children

Chicago Daily Tribune

THE WORLD'S GREATEST NEWSPAPER

Doris Blake Advises Girls Affairs of Heart and Home

WEDNESDAY, JUNE 10, 1931. *** 19

Fine Editions Are Theme of This Review

From Bible to Norris, Dreiser on List.

BY FANNY BUTCHER.

FOR some time I have been wanting to tell you about some of the special de luxe volumes which have been published lately, but every day has been some other book's birthday. Today I'm just going to disregard all the debutantes and concentrate on de luxe editions.

One item is "An Original Leaf from the Bible of the Revolution," published by John Howell of San Francisco. A few years ago Gabriel Wells had a copy of the Gutenberg Bible separated into pages and bound handsomely as individual collector's items. It created a great deal of interested discussion. The Bible of the Revolution, which was printed in 1782 to fill the colonists' need for Bibles, is one of the rarest items of Americana, and is said to be even scarcer than the Gutenberg Bible. In the volume published by Mr. Howell in an edition of 500 copies there is an original leaf from the Revolutionary Bible, an essay concerning it by Robert R. Dearden Jr. and Douglas Watson, some comments on Aitken's printing, and a reproduction of a letter of George Washington's having to do with the item, bound and reproduced from the private collection of A Edward Newton, the famous "The Amenities of Book Collecting" man.

"Homer's Iliad" in the Alexander Pope translation, beautifully printed, with the Greek text on one side and the English opposite it, was issued in England by the famous Nonesuch Press and brought to America by Random House. The paper used for the book has a rich and rare color, like really old paper, and the volume is bound in a heavenly rosy red pigskin. America's allotment of this joy, is 500 copies. There is a useful, amusing sheet tucked between the first two pages titled "On First Looking Into Pope's Homer," and it tells the proper way of opening a fine book. "Open the book at about page 20," it reads, "and press the front cover and these first eighty or so pages gently and really back as far as they will go. They will groan and crackle slightly, but never mind. Next do this with the back cover and the last eighty or so pages. Gently. Repeat at intervals of about eighty pages, going from end to end of the book and so approaching the middle from both ends. Firmly. The two covers can now be made to lie flat against each other without strain when the book is wide open. On the pages only after the book has been opened in the manner described above." That is important and excellent advice about any book!

"The Grand National, 1839-1930," by David Headley Munroe [Huntington Press], is a handsome volume for racing fans. It is published in an edition of 101 copies. The illustrations are copious and are full page reproductions in black and white of famous prints and, of the more modern racers, photographs.

"Prose Quartos" [Random House] is a box of six varicolored folios, all first editions of short stories by famous Americans. They are: "The Litter of Rose Leaves," by Stephen Vincent Benet; "Tabloid News," by Louis Bromfield; "Gehenna," by Conrad Aiken; "Feathers," by Carl Van Vechten; "American County Fair," by Sherwood Anderson, and "Fine Furniture," by Theodore Dreiser. They are items of great interest to collectors of modern American first editions. The edition is limited to 875 sets.

"The Mirror of the Parisian Bibliophile" [Lakeside Press], is a new translation by Theodore W. Koch of Northwestern university of a delightful, gay, extravagant tale of rivalry between two Parisian book collectors of the first half of the nineteenth century. The edition consists of 500 copies signed by the translator.

Only five hundred copies were also issued of "The Leap of the Roushan Bug," by Henry W. Longfellow [Grabhorn Press], a complete facsimile of the manuscript, with the text printed below. It shows Longfellow in an unusually light—that of a writer of the verse.

"Frank Norris of the Wave" [The Talisman Press] is an interesting item of Americana. In it there are collected for the first time in book form a group of short stories, articles, interviews, sketches, and parodies selected from the now extremely rare files of the San Francisco Wave during the late 90's, when Frank Norris was assistant editor of that weekly. Those days immediately preceded his abrupt rise to fame, with "McTeague," "The Octopus," and "The Pit." There is a foreword by Charles G. Norris, brother of Frank Norris. The edition consists of 500 copies.

"The Writings of Alfred Edgar Coppard" [Ulysses Bookshop, London] is a bibliography by Jacob Schwartz of Coppard's work, much of which has been printed by famous private presses in England. It has an interesting and amusing foreword by Coppard himself and is signed by him—a real Coppard first edition. Some of the prices which Coppard firsts have brought are extremely interesting. For instance, for Christmas, 1929, Earl and Florence Fiske of Green Bay, Wis., who always have an unusual Christmas card, sent their friends "The Gollan" by Coppard, with a design by Lovat Fraser adorning it. It never had any stated value, other than its sentimental one as a rarity and a Christmas greeting. But some hard-up recipient must have sold his copy, for it is quoted in a London catalogue for the surprising figure of six guineas [about $31]. The edition was 650 copies of the Coppard bibliography.

Earl E. Fisk was the editor of that delightful volume "Advice to Young Men and [incidentally] to Young Women," by William Cobbett, reprinted from the first edition of 1829 with the original Gilliray illustrations reproduced in colors, which was published by Alfred A. Knopf with 475 copies allotted to Americans out of 1,000 published.

Two volumes in the new fine book series published by Random House are "The Way to Wealth," the preface to Benjamin Franklin's Poor Richard's Almanack for the year 1758, written under the name of Richard Saunders, with an essay on Poor Richard's philosophy by Phillips Russell, and "Salut au Monde," by Walt Whitman. They are designed by Vojtech Preisig of New York and printed in Czecho-Slovakia. The edition consists in each case of 390 copies signed by the designer. "American First Editions and Their Prices, 1931," by William Targ [Black Archer Press] is a revision of Mr. Targ's rather inexact volume of 1930, with the glaring errors corrected and a graceful apology for them as a foreword. Four hundred and forty-five copies comprise the edition.

KISSABLE but UNKEPT

How a cigarette girl who sold kisses at $100 played the game and made virtue pay. In spite of racketeer and machine gun entanglements, she rose to a glorious glorification.

WALTER WINCHELL okays it . . . "The real hot and lowdown. Nina Mazzee is the real stuff—I know down like her."

SECOND LARGE PRINTING

BROADWAY VIRGIN

by Lois Bull

Sweeping the Country!

THE DONHAM PLAN FOR AMERICAN BUSINESS

By W. B. DONHAM

BUSINESS ADRIFT

WHY THEY CALL IT "THE BOOK OF THE YEAR"

2. "A prodigy of a book . . . gorgeous drama, wealth of character portraits, pageant of smells and colors and action." —Idwal Jones, N. Y. American.

BY JULIAN DUGUID

GREEN HELL

National Best-Seller $4.00

THE CENTURY CO.

ROMANCE

Clean and refreshing as a summer breeze

HEART'S GARRISON

By DIANA PATRICK

GASOLINE ALLEY—MORE SURPRISES

THERE ARE JUST SO MANY THINGS TO DO WHEN YOU START LOOKING INTO THE SUBJECT. BUT THERE ARE ONE OR TWO I'D LOVE TO DO. I WANT TO PLAN THEM OUT AND SURPRISE WALT.
I JUST KNOW HE WILL LIKE THE IDEA BUT OF COURSE NOT TO BEGIN WITH. I'LL HAVE TO START AN AGITATION IN FAVOR OF IT.
THE ONLY THING AGAINST IT IS THAT THE CHILDREN CAN'T BE IN ON IT. AND I DON'T KNOW HOW I CAN EXIST THAT LONG WITHOUT THEM.

TEXAS GUINAN BACK; TELLS WORLD FRANCE OWES HER ACT $50,000

New York, June 9.—(AP)—Texas Guinan brought her "little girls" back to America today vowing vengeance on the French government for not letting her into France to run a Paris night club.

"I'll sue them. I'll make them pay the $50,000 the trip cost me," said the blond entertainer, prodding a reporter with a carmine tipped forefinger. "What court? I don't know yet, but I'll sue them anyway.

"You suckers haven't any idea how humiliating it was," added La Guinan, in whose vocabulary "sucker" is sometimes a term of comraderie. "Here I traveled all the way across the Atlantic to get into jail, when any old jail in the world would be glad to have me."

The "jail" was the detention place at Le Havre. There the French held Texas, her thirty-three show girls, cowboys, and musicians for five days and then shipped them back because they had no labor permit.

As she told reporters all about her troubles the cabaret queen wore her latest idea in cowgirl costumes.

Starred Cadets to Mingle with Old Generals

West Point Presents Its Yearly Ceremonies.

West Point, N. Y., June 9.—(AP)—West Point's 41 honor cadets were decorated with gold stars at evening parade tonight in keeping with a 113 year old tradition. The cadets were honored for attaining a 92 per cent or better grade in all of their studies.

Special awards were presented to Cadets Kenneth A. McCrimmon, South Haven, Mich.; Cornelius A. Lichirie, New York; Walter H. Eedorn, New Rochelle, N. Y., and Edward M. Parker, Washington, D. C.

Among the high honor cadets are: Chester W. Ott, Erie, Pa.; Chester L. Landaker, Clinton, Mo.; Rufo Cainrat Romero, Philippine islands; Richard L. Jewett, Fort Howard, Md.; Frederick S. Saint, Elmhurst, Ill.; Rush B. Lincoln Jr., Ellsworth I. Davis, John C. Steele, and Jonathan O. Seaman, Washington, D. C.; Stanley T. Wray, Muncie, Ind.; Francis R. Hoehl, Milwaukee, Wis.; Herrol J. Skidmore, McCook, Neb.

Kenneth E. Fields, Elkhart, Ind.; John J. Danis, Dayton, O.; George W. Beeler, Seattle, Wash.; Duncan Hallock, St. Louis.

James F. Miller Jr., Pocatello, Idaho; Thomas De F. Rogers, Devils Lake, N. D.; Robert Erlenkotter, Winchester, Mass.; Burton B. Bruce, Oak Park, Ill.; Arthur B. Proctor III., St. Louis, Mo.; Charles L. Andrews, Glendale, Cal.; John B. Cary, Emporia, Kas.; William J. Himes, Grand Rapids, Mich.

Veteran Army Leaders to Rule During Day.

West Point, N. Y., June 9.—[Special.]—With the entire corps of cadets and visiting alumni gathered around the statue of Col. Sylvanus Thayer, the father of the military academy, Alumni day will be celebrated here tomorrow morning. A feature of the ceremony will be singing by the cadet choir of 170.

Prior to the exercises, the visiting alumni will form in front of Cullum hall and headed by the band march to the Thayer monument. The column will be led by Maj. Generals Charles E. King, '66; E. S. Godfrey, '67; and John Pitman, '67. Gen. King is the author of a number of books on frontier life in the army during the Indian days and Gen. Godfrey wears the Medal of Honor, as does Gen. James J. Parker, class of 1876, who also will be present.

Other graduates who will be in line will include Brig. Gen. S. E. Tillman, '69; Brig. Gen. E. A. Garlington, '76; Maj. Gen. Hugh L. Scott, '76; Maj. Gen. Eben Swift, '76; Brig. Gen. W. C. Brown, '77; Lieut. Gen. R. L. Bullard, '85; Brig. Gen. A. D. Andrews, '86; Maj. Gen. G. B. Duncan, '86; Maj. Gen. M. M. Patrick, '86; Maj. Gen. F. L. Winn, '86; Maj. Gen. W. M. Wright, '88; Brig. Gen. W. W. Hart, '89; Brig. Gen. H. G. Leonard, '90; Maj. Gen. F. W. Sladen, '90; Maj. Gen. H. E. Ely, '91; Maj. Gen. E. B. Winans, '91; Brig. Gen. L. C. Andrews, '93; Maj. Gen. K. W. Walker, '93; Brig. Gen. E. L. King, '96; Maj. Gen. C. McK. Saltzman, '96.

* * *

Marion, Ill., O. K.'s Sunday Movies, Despite Preachers

Marion, Ill., June 9.—(AP)—The Marion city commissioners last night voted to legalize Sunday movies despite protests of Marion ministers, who pleaded for more than an hour against passing of the measure. Under the new ordinance theater licenses will be raised from $100 to $200 annually.

* * *

To Give Show June 12.

The College of Dramatic Art will present "The Case of Sophronia" at the Fine Arts building on June 12. Miss Laura Cahill, who is a student at the school, will play the leading rôle.

IMMORTAL POETRY

FATAL INTERVIEW

A Volume of Love Sonnets

by

EDNA ST. VINCENT MILLAY

$2.00 Harpers

ALGONQUIN CAMP TO OPEN TUESDAY FOR CHICAGO POOR

Camp Algonquin will be at home to the mothers and children of needy Chicago families for the twenty-second season on next Tuesday.

To TRIBUNE readers acquainted with the history of the camp and its activities, supported in part by their contributions, announcement of the annual opening may bring only a mental notation to slip the annual check into the mail some time before the summer is over.

To social workers close to the hardships wrought by the past winter of depression and unemployment announcement of the camp's opening brings the hope that even in times when gifts to charity decrease friends of Algonquin will somehow supply the fund which will mean the reconstruction of 1,700 individuals.

In normal times these needy families were in straitened enough circumstances. But last winter brought sickness and malnutrition, which, coupled with the added mental worry over jobless husbands and brothers and hungry children, have left their mark. The task of the summer, all social workers contend, is the great one of paying the bill for the disaster of last winter—paying it in good food, vacations in the country, and a new mental outlook toward the future.

The United Charities of Chicago administers the camp which is located on the Fox river, 45 miles northwest of Chicago. Joel D. Hunter, superintendent of the charities, has announced that the camp hopes to care for 500 more mothers and children than in normal times. In order to do this, the allotment of 200 undernourished children who ordinarily spend the whole summer in camp, will be cut in half. The spare space will be available for more mothers and children for the two weeks' vacation periods.

The first delegation of campers will leave next Tuesday afternoon, their transportation being provided free as in former years by the Chicago and North Western railroad. A second group will leave the following Tuesday.

The fund which THE TRIBUNE readers raise annually by their voluntary gifts to make possible these outings, opens the season without enough money to finance the cost of the first 90 vacations. It is imperative that in order to maintain the camp this summer every friend who has contributed in the past do so again this year. All gifts should be made payable to the cashier of THE TRIBUNE, and will be acceptable immediately.

Germans Dedicate Hall at Heidelberg; Built by Americans

HEIDELBERG, June 9.—(AP)—Jacob Gould Schurman, former American ambassador to Germany, spoke today at the dedication of Schurman hall, a new addition to the Heidelberg university building made possible by contributions of himself and several other Americans. The Baden governmen conferred upon him the gold state medal, its highest distinction.

For the first time, Mr. Schurman disclosed the names of three Americans who contributed the last $100,000 to the $500,000 building fund. They were Ferdinand Thun, Henry Janssen, and Gustav Oberlaender, all of Reading, Pa.

It was Mr. Oberlaender, Mr. Schurman recalled, who recently established a fund of $1,000,000 to enable Americans in all walks of life to come to Germany for a sojourn of a year of longer. It is significant, said Mr. Schurman, that the donor stipulated that that sum be expended within one generation.

That stipulation, he said, illustrates Mr. Oberlaender's certainty that the two peoples will have reëstablished their firm friendship on a natural basis within a generation and that afterwards no artificial aid will be needed to maintain that friendship.

* * *

Quits Army for Law.

Among the successful candidates at the last bar examination who will appear before the Illinois Supreme court on Thursday, June 11, to receive their licenses is James C. Short, 2600 Lake View avenue. Mr. Short was graduated from West Point in 1923 and served as a second lieutenant of infantry until he resigned to take up his new career.

OCEAN STEAMSHIP MOVEMENTS.

Arrived.	At.	From.
Paris	New York	Havre
Europa	Southampton	New York
Am. Farmer	London	New York
Frederik VIII.	Copenhagen	New York
Columbus	Bremen	New York
Minnekahda	London	New York
Franconia	London	New York
Lancastria	Memel	New York
Laconia	Liverpool	New York
Augustus	Genoa	New York
Milwaukee	Hamburg	New York
Pres. Jefferson	Manila	Seattle
Sailed.	**From.**	**For.**

100 Jobless Families May Grow Own Food

Charities to Supply Free Space for Gardens.

More than 100 acres of vacant lots near Morgan Park, usually the habitat of weeds, ashes and old tin cans, will be turned into thriving vegetable gardens this summer. The products will feed a hundred families of Chicago's unemployed.

The United Charities of Chicago announced yesterday that land loaned by citizens of the neighborhood has been turned over to unemployed for use as free gardens. The principal gardens will be between 113th and 114th street, Hamlet avenue and the Rock Island tracks, with a few scattered lots in the Morgan Park district. The Ridge Relief council and the Unietd Charities have started assigning garden plots to needy families who are supplied with free seed and plants.

"On each acre plot assigned to a family, an assortment of seeds will be planted," Edwin C. Jones of the United Charities explained. "The crops will include corn, beans, peas, turnips, carrots, mustard greens, tomatoes, and lettuce."

Mr. Jones said that the United Charities hopes to inaugurate free gardens in their far south, north, and northwest districts soon.

Each plot, Max Evans believes, will produce enough food to maintain a family during the summer, with some vegetables left for canning, to be used during the coming winter. Much of the land has already been plowed by an unemployed teamster, Mr. Jones said, and is ready for planting.

The Morgan Park office of the United Charities is headed by Mrs. Evelyn Wilson. The district office was organized last winter following a request from the Ridge Relief council.

* * *

Two Schools Will Present Historical Pageant of City

Students of the Schneider school and St. Xavier academy will present a pageant on the history of Chicago at the 8th Street theater Saturday morning before the Junior Citizens club. The Chicago Historical society is sponsoring the pageant, which will begin at 11 a. m.

* * *

Fess Heads Committee.

Washington, D. C., June 9.—Officers of the George Washington bicentennial commission yesterday named an executive committee to take charge of next year's memorial program, a job originally designed for an assistant director. Senator Fess of Ohio, chairman of the commission, will head the executive committee.

Movie Gossip from Hollywood

BY GEORGE SHAFFER.

[Chicago Tribune Press Service.]

Hollywood, Cal., June 9.—[Special.]—Fox has signed nearly the whole University of Southern California football team, including All-American Ernie Pickert, as well as Fay Coleman, ex-golf champ of these parts, and a sprinkling of other burlies to play policemen in Victor McLaglen's new picture, "Wicked." No, Eddie Lowe will not be in this one; McLaglen's employers evidently concluded he was tough enough to play one by himself. They have signed Mae Busch, Alice Lake, and Aileen Percy, all of them matured vamps, as well as Louise Fazenda, that sure fire cutup, to give the film the typical curves that standardize a McLaglen vehicle. Allan Dwan directs it, starting today.

From the grim drama of "Cheri Bibi" John Gilbert goes back to light sophistication in "Candlelight," his next. Harry Beaumont directs.

As soon as Law Ayres finishes in Universal's "Heaven on Earth," Mississippi river story now being made on and about the Sacramento river steamboat region, Law will do "The Spirit of Notre Dame." It's an original story by Richard Schayer and Dale Van Every.

Director Edward Sedgwick and Producer Howard Hughes hit an impasse in the filming of "Sky Devils," with the result that Sedgwick was relieved of his post this morning. But Hughes says:

"Mr. Sedgwick is not completing 'Sky Devils' simply because we disagreed on several major points in the story. I have the highest regard for his ability and am now dealing with him to direct another picture for me. It is not fair to force any director to work on something he does not believe in."

Which shows that they are not all "yes men" in the movies.

Marjorie Rambeau and Max Marcin aren't mad at each other any more. They buried the hatchet when they met today on a stage at Paramount, where Marjorie is cast in a talkie version of one of Marcin's plays. The two quarreled in 1917, when Miss Rambeau was appearing on the stage in Marcin's "Eyes of Youth," and spent the intervening fourteen years at outs.

Jocelyn Lee, who vanished ten days ago when a bench warrant was issued for her, was located yesterday in Cedars of Lebanon hospital, where she had spent more than a week under an assumed name. Her surgeon said she was successfully rallying from an operation for appendicitis.

Meanwhile, the warrant remain unserved. It was sworn out by Ivan [Ike] St. John, her ex-husbands' friends and landlord, after St. John asserted that Miss Lee appeared at his home, clawed his face, hurled epithets at his dinner guests and broke twelve windows.

HEADS ALUMNAE

MISS HONOR MERRELL.

Aurora, N. Y., June 9.—(AP)—Miss Honor Merrell of Chicago, class of 1926, today was elected president of the Wells College Alumnæ association to succeed Miss Pauline Jones of Youngstown, O. Mrs. Donald Gray, Cleveland, and Mrs. Charles A. Bunnell, Evanston, Ill., were among those chosen vice presidents.

C. D. Wilbur to Speak as "Old Ironsides" Is Revived

Washington, Mass., June 9.—Secretary Adams announced yesterday that Curtis D. Wilbur of San Francisco, secretary of the navy from 1924 to 1929, had accepted an invitation to represent the navy as the principal speaker at the ceremonies of recommissioning the frigate Constitution July 1 at Boston. Secretary Adams in his invitation recalled that Mr. Wilbur as secretary of the navy actively promoted the restoration of the famous old frigate.

* * *

Americans Find City That Alexander's Father Ruined

ATHENS, June 9.—(AP)—David Moore Robinson, archeologist of Johns Hopkins university, Baltimore, today informed the Greek government of successful excavations by Americans at Olynthos in Chaldkidike, which was destroyed by Philip of Macedon, father of Alexander the Great, in 348 B. C. and was a subject of Demosthenes' orations. Several houses and a portion of the ancient city were discovered.

WOTTA LIFE! WOTTA LIFE!

Senator Walsh, Other Notables Given Degrees

Plans in Chicago Area; Purdue Ceremonies.

(Picture on back page.)

Senator Thomas J. Walsh of Montana passed through Chicago yesterday on his way to Bourbonnais, Ill. There he delivered the commencement address at St. Viator college and was awarded the honorary degree of doctor of laws.

This afternoon four honorary degrees will be awarded at the annual commencement of Loyola university. The recipients will be the Rev. Patrick J. Mahan, president of Creighton university at Omaha; Mrs. John MacMahon of Chicago, social worker; Dr. Georges Villain of Paris, France, internationally noted as an authority on dentistry, and James M. Beck, representative in congress from Pennsylvania and former solicitor general of the United States. Mr. Beck will deliver the commencement address.

President Walter Dill Scott and Dr. E. Walter Edlund of Chicago, president of the dental school of Northwestern university, will talk tonight at the dinner dance of the dental school at the Hotel La Salle. Approximately fifty members of the graduating class of a quarter of a century ago are expected to attend.

Henry Barrett Chamberlin, director of the Chicago Crime commission, was reflected president of the Alumni Association of the Northwestern University School of Law at the annual meeting of that association in the Hotel La Salle. Other officers are Charles O. Rundall, first vice president; Frederic B. Crossley, second vice president; Bertram J. Cahn, third vice president; Rudolph F. Bostelman, secretary, and Harold J. Clark, treasurer. Congressman James M. Beck of Pennsylvania addressed the meeting.

Ross L. Bryson, 7621 Colfax avenue, was one of three Chicagoans to receive degrees yesterday at Pittsburgh from the Carnegie Institute of Technology, and was also one of thirty-four students mentioned for honors. He was made a bachelor of science in metallurgical engineering. Lester Cohn, 618 Sheridan road, was awarded the degree of bachelor of architecture from the college of fine arts, and James S. Gerber, 6344 South Throop street, that of bachelor of science in chemical engineering.

At Wells college, Aurora, N. Y., Miss Charlotte Parks, 7712 North Asland avenue, and Miss Virginia Miller of Naperville were among the forty-six young women to receive diplomas in the sixty-third annual commencement of that institution yesterday. Both have been active in campus affairs. Miss Parks received the degree of bachelor of arts and divided the class poetry prize with Miss Mary Humphreys of New Rochelle, N. Y.

Alumni of the Chicago Central College of Commerce of the Y. M. C. A. met last night in the banquet hall at 19 South La Salle street for their annual alumni-senior reunion. Floyd L. Bateman, president of the association, was one of the guests of honor.

Lake Forest college will hold its fifty-third annual commencement on Saturday. Degrees will be awarded to eight Chicagoans among the sixty-six seniors. The Chicago students are Rhoda Ahlahat, 1415 Sherwood street; Henry C. Becker, 7936 South Peoria street; Martin Burk, 6821 Wentworth avenue; Harold J. P. Gall, 1427 Belle Plaine avenue; Carolyn Knoeppel, 2555 Smalley street; John A. Komar, 9129 Exchange avenue; Dorothy Nissen, 531 North Central avenue, and Ethel Wilson, 7620 Phillips avenue.

James Weber Linn, professor of English at the University of Chicago, will deliver the commencement address. Five honorary degrees will be conferred.

Scientists and Publisher Are Honored at Purdue.

Lafayette, Ind., June 9.—[Special.]—Purdue university conferred 586 degrees at its fifty-seventh annual commencement today. The list included four honorary degrees awarded to distinguished citizens. Doctor of science degrees were conferred on Dr. Stanley Coultar, chairman of the state conservation commission, and former dean of men and of science at Purdue; Dr. Henry A. Huston of New York City, noted scientist and former director of the Purdue agricultural station, and Dr. J. C. Arthur, professor emeritus of botany at Purdue, world famous for his studies of plant rusts. Henry W. Marshall, Lafayette newspaper publisher and former president of the board of trustees, was awarded a degree of doctor of laws.

George Van Bibber of Terre Haute, Ind., outstanding Purdue football star for the last three years, was awarded the Big Ten medal for combined proficiency in scholarship and athletics. Van Bibber also received his degree as bachelor of science.

Those from Chicago and other Illinois points who received bachelor of science degrees today were: Warren F. Bergner, science, 3056 East 92d street; Joseph T. Pinchard Jr., science, 9627 South Hamilton avenue; Sterling H. Early, agriculture, 7160 East Lake terrace; John Ade Jr., Oak Park [with honor]; Gardner A. James, Oak Park, 410 North Humphrey avenue; Andrew C. Petersen, mechanical engineering, 1833 North Kedzie; Morris H. Shedd [with honor], mechanical engineering, 9335 South Winchester avenue; Clarence E. Field [civil engineering], 2406 North Tripp avenue; James E. Beggs, Park Ridge; John A. Gray, chemical engineering, 604 North Le Claire avenue; William E. Schaem, G. W. Clancy, Riverside, Ill.; Marian M. Ridgeway, Freeport, Ill.; Elizabeth M. Whitehurst, Buckley, Ill.; Bernita L. Williams, Canton, Ill. [with honor]; Walter B. Hunsicker, La Grange; M. E. Lawrence, Lombard; Louis B. Sandretto, Joliet; Keith C. Cawood, Normal; L. W. Stockner, Kewanee; D. R. Winslow, Western Springs; William L. Campbell, Riverside; W. A. Madley, Mount Carmel; Arthur J. Hollowell,

THE CLICK OF THE GATE

By Alice Campbell

SYNOPSIS.

Clare, fifteen year old daughter of Iris de Bertincourt, disappears mysteriously from her home in a remote section of Paris. Iris has been separated for years from her husband, Marcel, a man of great charm but no moral sense. They are cousins and the possible heirs of their tyrannical Aunt Victoire, the Comtesse de Castelmaurou.

Iris planned to divorce Marcel and marry Maj. Alan Charnwood. Charnwood, about to depart for Africa, postponed his trip to look for Clare, assisted by Tommy Bostetter, a journalist.

Iris moves to her aunt's home and learns that her husband is already domiciled there. He seems to have changed in character, and has taken charge of the search for Clare. Alan meets Marcel at Helen Roderick's, the American woman for whom Iris has been working, and learns that they are friends, unknown to Iris. He recalls having seen Marcel at Le Touquet, gambling heavily and hobnobbing with a coarse looking couple. That night Alan sees Marcel entering the home of Suzanne Marly, an actress.

A letter is sent to Iris, stating that Clare is being held for ransom. Her aunt offers to pay the sum asked if Marcel and Iris promise to become reconciled. Marcel meets Iris and Alan at Helen's and drives them home. He accompanies Alan to his hotel room. That night an attempt is made to asphyxiate Alan. He moves to Tommy's apartment.

Marcel sent flowers to Iris the night Clare vanished. From Iris' description of the man who delivered them Alan recognizes him as De Bertincourt's companion in Le Touquet, thereby involving Marcel as the suspected instigator of the kidnaping, with the couple Yetta and Pietro, his partners in crime, the motive being to collect the ransom money. Alan and Tommy set out in search of the couple and learn that they have a half witted son. Alan decides to hide at the spot in a forest in the outskirts of Paris where Marcel is to deliver the ransom.

INSTALLMENT XLV.

A THREATENING LETTER.

"First of all, Tommy, we must make sure De Betincourt puts the money there."

"You're right, Alan, he may not, of course. But you don't mean to undertake this alone?"

"Yes, because there's something else I want you to be doing at the same time. I suggest your waiting with the car to pick up de Bertincourt outside the Porte d'Orleans, and trail him discreetly. If he doesn't intend to carry out the instructions, it's devilish important to know what he does do."

Tommy took a meditative pull before answering.

"I can't say I'm exactly mandlin with enthusiasm over this plan of yours," he declared bluntly. "I should very much doubt if either of us netted the fish we're after, and you, for one, stand a good chance of getting a bullet between your ribs. A surprise raid on the Lepin establishment would serve us far better."

"I daresay, but if we haven't the least clue to its whereabouts? Today's experience hasn't been altogether cheering."

"No," agreed Tommy slowly. "But I'm thinking about that railway ticket. Where in hell is Nogent-le-Roi? I ought to know. Wait, let me find it." After a brief search, he gave a disgusted cry. "Lord, I'm a prize donkey! Look at this, will you?" He pointed to the dot marked "Nogent-le-Roi," situated a little to the north and west of Rambouillet. "Here, here is our hunting ground. Why did we waste all the precious afternoon scouting round the opposite side of Paris? Didn't I say at the time that Yetta was trying to throw dust in our eyes? Nogent's her station; she and Pietro are hiding in that neighborhood, conveniently close to the place where the ransom is to be hidden."

He jumped as the telephone at his elbow broke into a violent clamor.

Tommy engaged in a conversation so rapid and rich in the vernacular that Charnwood was scarcely able to catch one word in few.

A second later, with an odd expression on his face, he handed the receiver to Charnwood.

At once Charnwood recognized Iris' voice, subdued, charged with some new fear which sent a shiver of misgiving along his nerves.

"It's you? Listen—I've only a moment. A second letter has just come. I will read you what it says. Can you hear me?"

"Yes, yes. Go on!"

"It is very short: 'Madame—we have reason to know that you are being indiscreet. From now on till your daughter returns you are forbidden to leave the house or to receive any visitor whatsoever. Disobey this order and the prisoner in our keeping will reap punishment in the shape of a serious disfigurement. We mean this, every word.' That is all. Like the other, it was posted at the central office, rue de Rivoli." Her voice shook.

Rage swept over Charnwood. Was this vile threat de Bertincourt's doing?

"Iris, tell me—is the writing the same?"

"I think so—I've hardly had time to think. It——"

"Who besides yourself has seen it?"

"No one but——" She ceased abruptly.

"But whom? Iris! Answer me! Who has seen it?"

A singing over the wire told him the connection had been severed.

Whether the telephone was at fault or whether the speaker had taken fright from some interruption Charnwood could not tell. Shaken with anger and apprehension he repeated to his friend what Iris had said.

"What incredible cruelty! Now, at the eleventh hour, to turn her into a prisoner and make her imagine every sort of horror! And for what purpose? Is it to prevent her seeing me?"

"Either that or a trap to catch her communicating with you, in order to find out if you are still about."

Charnwood, struck by the suggestion, wondered uneasily as to the cause of the sudden breaking off. The vision of her augmented distress tortured him.

"Damn this theory of ours, Tommy!" he cried abruptly. "If de Bertincourt is responsible he must be a monster, and I can't believe him that. I've studied his attitude toward his wife, and it's simply impossible to credit him with such vileness."

"Don't forget he has attempted murder," Tommy reminded him.

"I'm not even sure of that. We may be making a ghastly mistake."

"Mistake be blowed. Have your gun ready. There may be a fresh attack waiting for you. Alone in those woods at night you won't have a dog's chance against criminals who have to choose between your life and a long term of imprisonment."

Charnwood said nothing, but when Tommy had retired into the bedroom he took out the revolver which had served him in the trenches, oiled it carefully, and loaded it.

He turned in early, but got little sleep. The idea that the unseen peril overshadowing Clare might be real kept him from closing his eyes, and he had only just sunk into restless dreams when a vicious alarm pealed forth.

Seven o'clock saw them speeding along clean boulevards towards the Porte d'Orleans. They threaded the sordid streets of Montrouge, passed tenements and factories, and debouched into brown fields and patches of sparse woodland over which a pale sun shone.

Presently in a town full of market bustle they drew up before an unassuming tavern surrounded by a garden, and were rapturously hailed by the potbellied host, whose own hands set before them coffee, rolls, and oeufs sur le plat. Soon the whole personnel of the establishment grouped round to watch them eat, and Tommy engaged in a conversation so rapid and so rich in the vernacular that Charnwood was scarcely able to catch one word in ten. Not until they were back in the car, the inner man well fortified, did the disclosures obtained come out in plain English.

"That oldest waiter told me what I wanted to know," said Tommy, searching for the Rambouillet road. "De Bertincourt is a favored client, his habits well known. As a rule he dines discriminately and drinks little, but on Tuesday of last week he ate hardly anything, consumed three double Manhattan cocktails, the major portion of a bottle of champagne, and brandy after brandy, smoking incessantly and evidently agitated. The lady with him—it was certainly Helen Roderick—tried to calm him, but he talked on wildly and with a violence so unusual that François mentioned it to the patron. Once he heard de Bertincourt say, 'She hates me like poison, and I can't blame her. But I swear to you I would do anything in my power to be given another chance!'"

"He actually said that?" exclaimed Charnwood, transfixed.

"He did. But wait! Later on—François thinks about 11:30—a man called by in a car, which he left some distance from the gate, and asked for de Bertincourt, who got up quickly and went into the garden. He was gone about three minutes, then came back, surprisingly quiet and collected after all he'd drunk, paid the bill, and took his companion away."

"Did he offer any explanation?"

"François couldn't say. But he caught sight of the stranger who called. He says he was tall, clean shaven, and wore a shabby fawn raincoat and a beret."

"That doesn't quite tally with Iris's description of the messenger, Lepin or otherwise. He had no raincoat, and wore a wide brimmed hat."

"Yes, when she saw him, but the man in the Renault as described by the Webers' chauffeur, had on a beret, didn't he? It suggests a quick and easy change. My idea is that de Bertincourt left Paris that night to establish an alibi, but chose a place along the route the kidnapers would follow so that they could stop by and apprise him of results. When you think how the whole scheme must have hung by a hair it's not hard to understand his nervousness. Until he heard that the girl had been safely collared he was probably going through hell."

[Copyright: 1931: By Alice Campbell.]

(Continued tomorrow.)

Weather Favors Horse Show at Country Club

BY ROBERTA NANGLE.

[Results of contests on page 28.]

The 22d annual horse show of the South Shore Country club got off to a good start last evening with an opening performance blessed by good weather and a larger attendance than it has had in years. The show opened with a fanfare of bugles just at dusk, when the gray sky and lake in the background of the ring began to deepen into a sapphire blue. The boxes on three sides of the tiny tanbark ring were filled, mostly with women, and the rail and bleachers on the east side of the arena were lined with male spectators. The women observed no set rule in their attire. Some were hatless and in evening dress and others were in sports clothes. Almost every one, however, remembering other years when rain and chill winds spoiled the opening night, carried or wore a warm wrap or jacket.

The dinner which preceded the show was the first of many sociabilities which will enhance it all week until the closing horse show ball on Saturday night. Food was served from buffets in both dining rooms, while a style show progressed in the lounge. There was dancing after the show.

Among the dinner hosts were Mr. and Mrs. Ernst Freund, who had 21 guests; Mr. and Mrs. Howard Brown, whose party numbered 18; Mr. and Mrs. John J. Bagley, Mr. and Mrs. E. H. McCoy, who were hosts to 10 people, and Mr. and Mrs. J. A. McKee.

Joseph E. Hitt, chairman of the show, and Mrs. Hitt were hosts to Col. and Mrs. A. C. Gillem, Mr. and Mrs. George T. Donahue, and Mrs. Jennie F. Gillem of Birmingham, Ala. Mr. and Mrs. Thomas E. Wilsons' box guests were Mrs. A. E. Foss, Edward Foss Wilson, and George Harcour of London, England.

Mr. and Mrs. C. Groverman Ellis had as their guests Mrs. L. O. Starbuck of Augusta, Mich.; Mrs. C. F. Tenny of New York, Mrs. W. Brock Fuller, and Miss M. S. Kearns of Hove, Brighton, England, who came to this country to judge the Morris Essex Irish wolfhound show held last week in Madison, N. J.

Arthur G. Leonard's guests included Mrs. John Clay, Miss Louise Gillanders, Mrs. Arthur G. Leonard Jr., and Kenneth Gillanders. Mrs. A. C. Thompson, who exhibits and rides annually in the show, was hostess to Mr. and Mrs. William Hanley, Bert Laudermilk, and Miss Dorothy Clausen. Mr. and Mrs. Delmar Stevens, the latter in a printed chiffon gown and a wide brimmed brown horsehair hat, were hosts to Mrs. Julius Butler, in a cream lace dress and leghorn hat, and Mr. and Mrs. Charles Stiger Jr.

Mrs. Harry J. Burkhart, who brought her horses from St. Louis for the show, was hostess in her box to Miss Norma Engel, Miss Ellen Jennings, and Mrs. O. E. Jennings, all of St. Louis, and Mrs. Caroline Drew of Fayette, Mo. Mrs. W. P. Roth of San Francisco, Cal., another out of town exhibitor, had Mrs. Marvin Summers and Harland Judkins of New York as her box guests.

Other box hosts included Mr. and Mrs. A. B. Cameron, Mr. and Mrs. Lawrence Heyworth, Mr. and Mrs. William R. Alcorn Jr., Mr. and Mrs. J. Fred Sheehy, Mr. and Mrs. Charles B. Goes Jr., Mr. and Mrs. Thomas T. North, and Mr. and Mrs. W. D. Alexander, exhibitors from Bloomington, Ill.

Mrs. Malcolm Anderson, chairman of the women's committee, and Mrs. Henry Conkey, an active member of the committee, were too busy with their social responsibilities to entertain parties of their own, and occupied the Conkey box only at intervals. Mrs. Anderson wore a printed chiffon gown and wine colored velvet wrap, and Mrs. Conkey was in a black and white gown and black wrap.

A FRIEND IN NEED

BY SALLY JOY BROWN.

Desires Bathing Suit.

"I have been out of work for over eight months and am only able to get two days' work a week now. It takes all my earnings to pay rent and to buy food. Do you think it possible that one of your readers has a man's bathing suit to give away? I wear size 33 waist measure. I need a pair of shoes, size 10, also. L. D."

Perhaps you took last year's bathing suit from the trunk and decided it wouldn't do this summer. If so, here's an applicant for it who would get much enjoyment out of it.

Middle Aged Woman Finds It Difficult to Adopt Modernism

BY DORIS BLAKE.

It's true, isn't it, as "Mrs. F. M." remarks, that it is the mature woman, not the young ones today, upon whom falls the greater difficulty of adjusting the age long relation between men and women? Nature provides that the young shall keep on believing and loving and choosing, according to the age old way of youth.

But the older woman is up against a marriage situation that has had no parallel in history. "Mrs. F. M." is speaking of the complete laxity about marriage duties; of the easy divorce grabbing that is going on. The generation that married twenty or twenty-five years ago started out believing that it would be married for life.

"But," says Mrs. F. M., "look around in this group, now, and note the thousands of broken homes.

"Yes," she continues, "we've had the hardest rôle of all. We were born just a little too late to be modern, yet modernism has been thrust upon us, nevertheless. When I married the thought of a divorce was horrible. It would have meant social ostracism. But here I am looking on at many, many wives of my generation who have not been equal to the changed attitude toward marriage as a sacrament and a sacred duty—and it's all most disconcerting, no matter how up to date and broad minded we try to be.

"Let's hope," she adds, "that the future will bring about a better deal for women who take life seriously, who have ideals about married companionship and family life. In my own case, this includes enjoyment and pleasure, together with duty and thrift.

"Somewhere I have fallen down, or my mate would not have sought happiness with another. With my old fashioned ideas I cannot adjust myself to the generosity of spirit necessary to recognise this modern need of another woman in his life. He's good to me. He professes to love me—but I am not quite enough, according to those modern precepts that we older women are not well qualified to adopt. I'll stick, of course, as he wants me to. But I do insist that the women of my generation are hard put to understand the ways of the current world."

DORIS BLAKE ANSWERS

Difference in Ages.

"Dear Miss Blake: I am 24 and go with a girl who is 17. Do you think she is too young for me?

"FRANK."

Yes, because at your age a young man is quite settled in his ways and tastes. A girl of 17 is just commencing to have good times and she wants the attentions of different boys that she may feel the enjoyment of popularity.

Stop Listening!

"Dear Miss Blake: I like a girl who continually tells me about other fellows she likes and goes out with. She will not go out with me, but tells me about the others in a jesting way.

"WONDERING."

If she refuses to go out with you, why listen to her experiences with others? They can't be interesting to you, Wondering.

FARM and GARDEN

BY PAUL POTTER

IMPROVING FARMSTEADS.

Those who have had occasion to drive through the scenic rural spots of Indiana cannot help but have noted the renewed interest in improving the home grounds of many farms and small towns. Purdue university, through its landscape gardening specialist, Prof. H. B. Hull, seems to be the cause of it all, having enrolled 5,000 Hoosier families in a home improvement project.

In fifteen different counties, through the cooperation of farm bureaus, home economics clubs, and other organizations, home owners have been organized and given suggestions in improving their home grounds. Much of this takes the form of classes in landscaping, with each "pupil" drawing a plan of his home ground and landscaping it.

Prof. Hull reports a great deal of activity over the state in yard and garden contests, school ground improvement, and street planting. A number of flower shows are being planned for different communities this year as a result of an increased interest in flower growing.

Kentland, in Newton county, has a street planting program which is cited by Prof. Hull as outstanding, with new tree plantings and parking of several street intersections, and a yard and garden contest. In Columbia City the telephone company has started removing pole lines and putting the wires in underground conduits, adding materially to the appearance of the city.

The state highway commission has planted vining honeysuckle on bare banks where cuts have been made, and has made extensive grass seedings along roadsides in southern Indiana.

NEW YORK SOCIETY

New York, June 9.—[Special.]—Mrs. Theodore Roosevelt Pell gave a luncheon in the Japanese garden of the Ritz-Carlton for Mrs. Livingston French, Mrs. Gustave J. S. White and Mrs. Donald O. MacRae.

Mr. and Mrs. Richard Billings and Miss Pauline Billings will give a dinner on June 23 for Miss Rhoda Walker and John French Jr., whose marriage is to take place on the following day.

Mrs. W. Lanman Bull has left for her country residence at Bennington, Vt.

Mr. and Mrs. Arthur Ryle have taken up residence in their house at Locust Valley.

Mr. and Mrs. William Fits Hugh Whitehouse and William F. Whitehouse III, have come down from Newport.

Mr. and Mrs. Joseph Wright Harriman are at Briarcliff lodge for the summer.

To Remove Your Makeup

A little Calonite powder sprinkled on a hot, wet cloth and rubbed gently over the face each night removes the day's accumulation of makeup, cleanses the pores of all dust and dirt, prevents blackheads, corrects shiny nose and oily skin. Calonite powder does for the skin what nothing else can do—simply dissolves away all skin pore accumulations. You'll simply be delighted with the results. Try it tonight. Calonite powder can be obtained at any toilet goods counter.

Benton, Ill., Couple Recall Wedding 60 Years Ago

Benton, Ill., June 9.—[Special.]—Mr. and Mrs. Andrew Martin celebrated their 60th wedding anniversary today. They have two children—Arley B. Martin and William B. Martin.

Soft, Natural, Charming
Our materials are so fine and our operators so skillful.
$2
FREDERIC'S and EUGENE WAVE
REALISTIC WAVE $1
Includes Shampoo and Set
We assure you greatest care and give what we promise
Shampoo, Hair Cut and Set, $1.25
Finger Wave...75c | Manicure 50c
Hair Cut ....75c | Eyebrow and Lash Dye $1
Marcel .....
Shampoo, Hair Cut and Set, $1.25
Hair Dyeing
Shampoo, Set and Finger Wave
Face and other...
Duncan Beauty Parlors
1222 STEVENS BLDG.
Dearborn 3131

Indians to Help Celebrate Discovery of Lake Geneva

It's an engaging vision plate—that of Col. and Mr Nelson Pelouze, the Kellogg the Hubbard Carpenters, Bartholomays, the Philip a Sam Wrigleys, the Martin and all the rest of the La summer colony done out t gown warpaint and going t show to celebrate fittingly anniversary of the discov Lake. Alas, but it is not band of 25 Indians, inclu Shawano, is to be impo Lacas, Wis., to provide the i effects for the historic pa wherein the arrival of party from Chicago in 1831 discovery of the lake, then Big Foot lake, and the Po Indian village in Fontana picted.

The celebration will be h fair on the 26th and 27 months and will be starte a speech by Gov. Philip La Friday afternoon. In the e sorts of illuminated sailing be afloat on the lake.

Don't be surprised if you d dos facetiously refer to M H. Swift as Doctor Swift Dux. She sang some r dedicated to the University ern California by Liebling day at the university, and day that institution confer the degree of Doctor of M arrived in Chicago yesterda western trip.

Some Social Events in the Berkshire Hills.

Sociabilities in the B Alice and Eleanor Coonley pic supper at the Coonley Pavilion, at Great Barring evenings ago for Edward . . . Mr. and Mrs. Holl a dinner party, followed b at the Berkshire Hunt an club in Lenox for Miss Rut and John Holloway on M ning . . . Wirt D. Walker his parents, the James Ran ers, at Fair Acres in Stockb Miss Kate Buckingham has Bair Head at Lenox for th . . . Mrs. Thomas S. Mc the Ambassador East has s apartment at Heaton Hall bridge for the season . . . A. Masons of Highland Pa arrive at the Greylock ho Ilamstown on Friday, and is to attend the 40th reun class at Williams college Lenox club is to have a subscription dances on July and Sept. 19th, and Mrs. J Gould is on a special com the series.

Mr. and Mrs. W. H. Gall lived in Chicago several while Mr. Gallienne was B consul, will be going throu in a week or so on their w Angeles, Cal., Mr. Galli post. Since last fall, whe parted from San Domingo rowing experiences during cane, they have been havin needed leave in London. T be the guests of Mr. and M Masses while they're here.

Parents Going East for Exercises at the Colleges

Bit by bit—Among ous mammas and papas to see their sons and graduated from their resp leges and schools this week Gen. and Mrs. Frank Parl daughter, Katherine, is to diploma at Smith. Thei daughter, Ann, is one of th lors chosen to be leaders chain march . . . Rhe daughter of Mr. and Mrs. Munroes, whose marriage Arthur Moore Jr. is to tak Saturday afternoon, is hav parties given for her this cluding with the rehearsal ner-dance for the bridal par and Mrs. Munroe are to gi day evening . . . Mrs. Junkin is motoring to Chi Washington, D. C., where been for April and May, a at her apartment in the Dra until shortly before she sa repe on July 18. Miss Ros day of Baltimore accomp here.

Besides—George A. . . . is one of the three Yale ed to the 1934 editorial bo Yale Daily News . . . eric A. Burton is to give afternoon at the Yacht cl mont harbor for Mrs. Samu and members of the oc therapy committee of th Woman's club, of which Mr is chairman . . . the Babcocks have leased the Ge son Frenchs' house, Casa Rosa, at Santa Barbara, a to California the latter pa month or the first of next until Oct. 1.

Only 150 of Indiana at the State Encam

New Castle, Ind., June 9.— there are veterans left encampments," so decl James Escom Jewel, nati mander of the Grand Army public, at the 52d annual I partment encampment here. Indiana veterans were able this encampment. Gov. Har ile and Senator James E. W be in the reviewing stand f rade tomorrow. F. M. Hartinsville has been mer a candidate to succeed Jam the of Princeton as state co

MOTION PICTURES DOWNTOWN

STATE-LAKE
FRIDAY!
Strong Hate—Stronger Love! Strange Drama That Smashes Straight to the Heart—
JACK HOLT MARY ASTOR
RICARDO CORTEZ
in White Shoulders
Rex Beach's Punch-Swift Story—Now a Remarkable Talking Picture

PALACE (RKO) RANDOLPH at LASALLE ST. (Doors Open 10:45)
THE TOWN is wild about her!
Lupe VELEZ IN PERSON
Heading RKO VAUDEVILLE with ROSCOE AILS | JOE MARKS | Shirley Dahl | Chas. Carver | Jack Randall
SCREEN SCREAM! ROB'T WOOLSEY in "EVERYTHING'S ROSIE"

STATE-LAKE (RKO) (Doors Open 8:45 A. M.)
HURRY, HURRY, CHICAGO! Last Two Days!
Richard DIX JACKIE COOPER
their greatest roles
"DONOVAN'S KID"
RKO-Radio Hit
CLYDE COOK Comedy | BURTON HOLMES Travelogue
35¢ To 3 P.M. 50¢ To 6:30

EVERYBODY IS SINGING IT!
NOW—SIXTH WEEK
"Two Hearts in Waltz Time"
[ZWEI HERZEN IM ¾ TAKT]
SOON—THE SCREEN EVENT
A SOUTH SEA TALE OF
"TABU" FORBIDDEN LOVE
Directed by MURNAU the GENIUS
CINEMA Chicago at Michigan 1 to 11 P. M. Mat. 50c

CLARA BOW
The IT Girl of Hollywood in
"KICK IN"
CASTLE STATE at MADISON

PUNCH & JUDY VAN BUREN & MICHIGAN
Last Times Today
"Student Sein Wenn Die Veilchen Blushen"
—Tomorrow—
"3 GROSCHENOPER"
(Beggar's Opera)
Cont. 11 A. M. to 11 P. M.

AUSTIN

IRIS 5743-47 CHICAGO AVE.
VIVIENNE SEGAL WALTER PIDGEON
"VIENNESE NIGHTS"

PLAISANCE 406 N. Parkside at Lake DOUBLE FEATURE
Marion Davies—"IT'S A WISE CHILD" and "THE W PLAN"

WEST

MARSHALL SQ. 234 Marshall Blvd. Norma Shearer
Robert Montgomery—"Strangers May Kiss"

WILSON 2418 W. MADISON Mat. Daily Fredric March
"Honor Among Lovers," also "Viennese Nights"

PARK RIDGE

PICKWICK NORMA SHEARER
Robert Montgomery—"Strangers May Kiss"

SOUTH.

SCHOOLCRAFT'S FAMILY THEATRE
PICCADILLY
Matinee 2 P. M. 30c Till 6:30
RAMON NOVARRO
"DAYBREAK"
Last Feature Starts at 10:30

PEOPLES 47th and Ashland
Lila Lee—"Woman Hungry"
Grand Final Dance Contest
$300 Diamond Ring—$50 Wrist Watch

ATLANTIC 20th and Crawford
Barbara Stanwyck—"Ten Cents a Dance"
Popularity Contest on the Stage
50—Beautiful Girls—50

PALACE 5242 W. 25th St.
Robert Ames—"Behind Office Doors"

HARPER 5236 Harper Ave.
Barbara Stanwyk. "Ten Cents a Dance"

KENWOOD 1225 E. 47th St.
Wm. Haines—"Taller Made Man"

OAKLAND SQ. 3247 Drexel Blvd.
MARLENE DIETRICH—"DISHONORED"

NEW REGENT 6626 S. HALSTED
Vivienne Segal
"Viennese Nights"—Also Ladies' Linen Night

R-K-O ENGLEWOOD 63rd & Halsted
Constance Bennett, "Born to Love"
R-K-O Vaudeville

MOTION PICTURES DOWNTOWN

35¢ 'TILL 6 P.M.
ORPHEUM
TODAY
Doors Open 8:45
First Time in Chicago at These Popular Prices!
CHARLIE CHAPLIN
The King of Comedy in the World's Greatest Laugh Riot!
LITY LIGHTS
ADDED!
BOBBY JONES
in "The Niblick"
New Lessons . . . New Laurels

MISCELLANEOUS

FOX THEATRES MONROE
Premiere American Showing
"DER LIEBESEXPRESS"
(The Love Express)
GERMANY'S LATEST TALKIE SUCCESS
MIDWEST Two Features
WILL ROGERS
in "A CONNECTICUT YANKEE"
"BOTTOM OF THE WORLD ADVENTURE"
& Big Vaudeville Acts
COMMERCIAL Two Features
Lawrence Tibbett in "THE PRODIGAL"
Lila Lee in "WOMAN HUNGRY"
CROWN 1605 Division 2 Features
Kay Johnson in "THE SPY"
Betty Compson, "VIRTUOUS HUSBANDS"
PORTAGE PARK 2 Features
BARBARA STANWYCK
in "TEN CENTS A DANCE"
BETTY COMPSON
in "VIRTUOUS HUSBANDS"
SHERIDAN SHERIDAN RD. & ARGYLE ST. 2 Features
Double Feature
ROBERT MONTGOMERY
in "SHIPMATES"
LEWIS AYRES—ROBT. ARMSTRONG
in "THE IRON MAN"
CHARLIE CHAPLIN Next Sunday "City Lights"
TERMINAL 3315 Lawrence 2 Features
Will Rogers in Lawrence Tibbett in "A Connecticut Yankee" "The Prodigal"

Hollywood ESSANESS
VOGUE Broadway at Grace. Opens 1:30
"Dishonored" & "Woman Hungry"
NORTHCENTER Lincoln-Irving. Opens 1
"Dishonored" & "Woman Hungry"
BYRD Madison at Cicero. Opens 1:30
"It's A Wise Child" & "Kiss Me Again"
BIOGRAPH 2433 Lincoln. Opens 1:30
"10 Cents a Dance" & "Virtuous Husbands"
BROADWAY STRAND 1645 Roosevelt
"It's A Wise Child" & "Montana Moon"
LAMAR Marion at Lake 'L' Opens 1:30
Wheeler & Woolsey, "Cracked Nuts"
EMBASSY 3240 Fullerton. Opens 6 p. m.
"Behind Office Doors" & "Wheel of Life"
DEVON 6325 Broadway. Opens 6 p. m.
Lawrence Tibbett, "The Prodigal"
400 6746 Broadway. Opens 6 p. m.
"Man of The World" & "It's A Wise Child"
CRAWFORD 19 S. Crawford. Opens 6 p. m.
"Taller Made Man" & "Viennese Nights"
DAVIS Lincoln at Wilson. Opens 6 p. m.
"Virtuous Husbands" & "Kiss Me Again"
LOGAN 2646 Milwaukee. Opens 6 p. m.
"Strangers May Kiss" & "Skippy"
MICHIGAN 53d & Michigan. Opens 6 p. m.
"Dishonored" & "Woman Hungry"

NO MAN'S LAND
Teatro del Lago Sheridan Road Between Wilmette & Kenilworth
DOUBLE FEATURE
Betty Compson—"Virtuous Husbands"
Barbara Stanwyck—"Ten Cents a Dance"

WILMETTE
WILMETTE "EAST LYNNE"
ANN HARDING—CONRAD NAGEL

SOUTH.

WARNER BROS. THEATRES
AVALON
79th & Stony
10c & 35c Until 6:30
UNFORGETTABLE!
His Amazing Performance Will Burn Forever in Your Memory!
JOHN BARRYMORE
"SVENGALI"
Hypnotist—Madman—Genius
Added: BOBBY JONES in "CHIP SHOTS"
CAPITOL
79th & Halsted
10c & 35c Until 6:30
A Man's Man . . . But a Plaything for the One Woman He Loved and Trusted.
LEW AYRES
Joan Marlow—Robt. Armstrong
in "THE IRON MAN"
ADDED: Bobby Jones, "Chip Shots"
FRIDAY—"TRADER HORN"
STRATFORD
63rd & HALSTED
He's a Manipulator of Millions and Romance in His First Modern Role!
GEORGE ARLISS
in "THE MILLIONAIRE"
Added! "Adventures in Africa"
GROVE 76th-Cottage
JEFFERY 71st-Jeffery
HIGHLAND 79th-Ashland
W. Englew'd 63rd-Ashland
—Adults Only—
CONSTANCE BENNETT
in "Born to Love"
Extra! Grove and Highland: Bobby Jones in "How I Play Golf"
SHORE (Triple Feat.) 75th-Kingston
Barbara Stanwyck—"Ten Cents a Dance" "Viennese Nights" and Bobby Jones Golf Reel
LEXINGTON 1161 E. 63rd
Betty Compson, Jean Arthur, "Virtuous Husband"
COSMO Robt. Montgomery 79th-Halsted
Norma Shearer, "Strangers May Kiss"

JACKSON PARK Stony Island at 67th Double Feature
JACKIE COOPER—"SKIPPY"
Also "VIRTUOUS HUSBANDS"
CHELTEN Exchange Avenue at 79th St. Twin Feature Program
Fredric March—"Honor Among Lovers"
Also Betty Compson—"Virtuous Husbands"
ROSELAND-STATE MICHIGAN AT 119TH PLACE
CONSTANCE BENNETT—"BORN TO LOVE"
R-K-O VAUDEVILLE
MARQUETTE 63D AND KEDZIE
Robert Montgomery—"Strangers May Kiss"
HIGHWAY 63D & SO. WESTERN
Robert Montgomery—"Strangers May Kiss"
COLONY 59TH AND KEDZIE
Mary Astor—"BEHIND OFFICE DOORS"
RAMOVA 35TH & HALSTED
ADULTS ONLY
CONSTANCE BENNETT—"BORN TO LOVE"
HAMILTON 71ST AND PAXTON
Claudette Colbert—"Honor Among Lovers"

MOTION PICTURES MISCELLANEOUS

Be Ready Friday
—for Lovable, Irresistible, Kissable, Madcap Annabelle!
She Brings Chicago the Liveliest, Brightest, Most Sparkling Romance of the Year!
'ANNABELLE'S AFFAIRS'
Fox Film Smash
With 6 Shining Stars
JEANETTE McDONALD
VICTOR McLAGLEN
ROLAND YOUNG JOYCE COMPTON
SAM HARDY WM. COLLIER, SR.
PUBLIX-BALABAN & KATZ ROOSEVELT

Publix-Balaban & Katz WONDER THEATERS

CHICAGO RANDOLPH—STATE ST.—LAKE
35c—10:15 A. M. to 1 P. M.
Clive Brook, Buddy Rogers
Fay Wray, Dick Arlen
"The LAWYER'S SECRET"
—On Stage—
LESTER ALLEN—in Person

ORIENTAL RANDOLPH at STATE
35c—10:15 A. M. to 1 P. M.
JAMES HALL in Person
In Smashing Stage Show
BEBE DANIELS
RICARDO CORTEZ in
'THE MALTESE FALCON'

ROOSEVELT STATE ST. at WASHINGTON
35c—9 A. M. to 1—50c to 6 P. M.
LAST 2 DAYS
JOAN CRAWFORD
in "LAUGHING SINNERS"
Neil Hamilton, Marjorie Rambeau

McVICKERS MADISON ST. near STATE
35c—9 A. M. to 1 P. M.
JANET GAYNOR
WARNER BAXTER
—in—
'Daddy Long Legs'

UNITED ARTISTS RANDOLPH ST. at DEARBORN
35c—9 A. M. to 1 P. M.
VICTOR McLAGLEN
EDMUND LOWE
"WOMEN OF ALL NATIONS"

PARADISE CRAWFORD near WASHINGTON
35c—1:30 to 6:30
"TRADER HORN"
MARK FISHER In Dazzling Stage Revue

UPTOWN BROADWAY at LAWRENCE
35c—1:15 to 6:30
"TRADER HORN"
AL KVALE In Colorful Stage Revue

TIVOLI COTTAGE GROVE near 63rd
35c—1:15 to 6:30 P. M.
Last Show Starts at 6 P. M.
"TRADER HORN"
Stage—FRANKIE MASTERS

HARDING MILWAUKEE at HAWTHORNE
35c to 6:30—Two Hits
RICHARD BARTHELMESS in "SHIPMATES"
LEW AYRES, EDWARD ROBINSON & MARY PICKFORD in "KIKI"

TOWER 63D ST. at CHAS. BLACKSTONE
35c—1:30 to 6:30 P. M.
GARY COOPER, "CITY STREETS"
Extra! Smith & Dale, "R.S. Maiers"

RIVIERA BROADWAY near LAWRENCE
35c to 6:30 P. M.—Talkish Burlesque, "THE TARNISHED LADY" & El Brendel in "MR. LEMON OF ORANGE"

NORSHORE HOWARD at CLARK
35c to 6:30 P. M.—Adults Only
RAMON NOVARRO in "DAYBREAK"
WILLIAM POWELL in "LADIES' MAN"

MARYLAND 63RD ST. at MARYLAND
Wm. Powell in "LADIES' MAN" and Jean Bennett in "DOCTORS' WIVES"

SENATE MADISON at KEDZIE
"Daybreak" Mary Brian in "GUN SMOKE"

CENTRAL PARK 3035 MILWAUKEE
Double Feature
Robert Armstrong in "SKIPPY"
Richard Barthelmess in "SHIPMATES"
35c—1:15 to 6:30 P. M.
Double Feature
Robert Armstrong in "SKIPPY"
Richard Barthelmess in "SHIPMATES"
35 CENTS A DANCE

GRANADA SHERIDAN at DEVON
PUBLIX GREATER TALKIE THEATERS
MARBRO MADISON near CRAWFORD
35c—1:30 to 6:30 P. M.—Both Theatres—Two Big Features
At the GRANADA
GEORGE ARLISS in "The Millionaire"
and
CLARA BOW in "Kick In"
Wynne Gibson—Regis Toomey
At the MARBRO
RICHARD BARTHELMESS in "The Finger Points"
and
MARY PICKFORD in "KIKI"
with Reginald Denny

NORTOWN Western-Devon
Richard Arlen "Gary Brian in "GUN SMOKE"
Two Big Hits
Warner Baxter Jean Arthur in "DOCTORS' WIVES"

GATEWAY Milwaukee-Lawr.
WILL ROGERS in "A CONNECTICUT YANKEE"
Richard Arlen Mary Brian in "GUN SMOKE"

CENTURY Clark-Diversey
Robert Montgomery Dorothy Jordan in "SHIPMATES"
Lew Ayres in "THE IRON MAN"

CONGRESS Ry. Rte. Pictures
GARY COOPER in "CITY STREETS"
LAUGH AND GET RICH with Dorothy Lee

BELMONT Sheffield at Belmont
MARLENE DIETRICH Victor McLaglen in "DISHONORED"
6 P. M.

BERWYN 6404 W. 22nd St.
STATE 5814 W. Madison
CRYSTAL North Av. at Cal.
BELPARK 2221 N. Cicero
All Theatres—Two Hits
NORMA SHEARER
"STRANGERS MAY KISS"
and
WHEELER-WOOLSEY in "CRACKED NUTS"

VARSITY 1710 Sherman, Ev.
PANTHEON Sheridan at. Wilson
LA GRANGE 54 S. 5th, La Gr.
MANOR 5409 W. North Av.
WINDSOR 1233 N. Clark
—Both Theatres—
MARY PICKFORD
Beginning Today
"KIKI"
—At Both Theatres—
NORMA SHEARER
Robert Montgomery
"STRANGERS MAY KISS"
Marlene Dietrich Victor McLaglen
"DISHONORED"

MAYWOOD
LIDO 57TH AVENUE AT WASHINGTON BLVD.
MATINEE DAILY
BARBARA STANWYCK
"TEN CENTS A DANCE"
AUBREY SMITH—"PERFECT ALIBI"

LAKE FOREST
DEERPATH "SKIPPY"
JACKIE COOPER—MITZI GREEN

FOREST PARK
FOREST Madison St. at Des Plaines Mat. Daily—Last Show Starts at 7 P. M.
KAY JOHNSON—"THE SPY"
Also "VIRTUOUS HUSBANDS"

HIGHLAND PARK
ALCYON Norma Shearer
"STRANGERS MAY KISS"

Arts, Letters Plan Sports in Wisconsin

BY THALIA

THE CLIFF DWELLERS, whose occasional sociabilities are of that order of events known as GOOD parties, are anticipating a nice one for a week from Saturday. The affair is to be a barbecue, and the locale is the Garnett W. Mc-Roberts place at Lake Geneva.

The program and the possibilities of a repetition of the "movie" that was filmed and shot in the dunes last year above this time have not been divulged. Most of the north shore Cliff Dwellers will motor to the lake in their own cars, and two comfortable buses are to be provided for the town members. The buses will leave the club downtown at about 9 o'clock in the morning and will arrive at the lake in ample time for a long session of outdoor diversions.

Indians to Help Celebrate Discovery of Lake Geneva.

It is an engaging vision to contemplate that of Col. and Mrs. William Nelson Pelouze, the Kellogg Fairbanks, the Rodnel Carpenters, the Henry Hollingsworths, the Phillip and the Wil-liam Wrigleys, the Martin Ryersons and all the rest of the Lake Geneva summer colony done out in feathers and paint and going into a pow-wow to celebrate fittingly the 100th anniversary of the discovery of the lake. But it is not to be. A band of 50 Indians, including Chief Waubansee, is to be imported from Aurora, Wis., to provide the atmospheric touch for the historical pageant which will mark the arrival of the Kinzie party from Chicago in 1831, and their discovery of the lake, then known as Big Foot lake, and the Pottawatamie Indian village in Fontana will be de-serted.

The celebration will be a 2 day affair, the 26th and 27th of this month, and will be started off with a parade by Gen. Philip LaFollette on Friday afternoon. In the evening all the illuminated sailing craft will parade on the lake.

Nobody is surprised if you hear some of the Cliffites refer to Mrs. Charles Gates as Doctor Swift or "Doc" Gates. She sang some new music added to the University of South-ern California by Liebling last Fri-day at the university, and on Satur-day at the institution conferred on her the degree of Doctor of Music. She arrived in Chicago yesterday after her concert trip.

Lake Forest Leaves in the Berkshire Hills.

Addition to the Berkshires—Mr. and Mrs. Eleanor Coonley gave a pic-nic supper at the Coonley place, Lake Forest, at Great Barrington a few evenings ago for Edward Brewster Jr. . . . Mr. and Mrs. Holloway gave a dinner party, followed by dancing, at the Berkshire Hunt and Country club in Lenox for Miss Ruth Holloway and John Holloway on Monday eve-ning . . . Will D. Walker is visiting friends, the James Ransom Walk-ers at Fair Acres in Stockbridge . . . Mrs. Alan Buckingham has arrived at her home at Lenox for the summer . . . Mrs. Thomas S. McClelland of Philadelphia, the automobile heiress, has engaged an apartment at Heaton Hall in Stock-bridge for the season . . . the George A. Moores of Highland Park are to be at the Greylock hotel in Wil-liamstown on Friday, and Mr. Mason is to attend the 60th reunion of his class at Williams college . . . the last club ball is to have a series of 3 subscription dances on July 5, Sept. 5, and Sept. 10th, and Mrs. John H. P. Scott is on a special committee for the series.

Mr. and Mrs. W. H. Gallienne, who lived in Chicago several years ago while Mr. Gallienne was British vice consul, will be going through Chicago in a week or so on their way to Los Angeles, Cal., Mr. Gallienne's next post, from last fall, when they de-parted from San Domingo after har-rowing experiences during the hurri-cane, they have been having a much needed leave in London. They are to be the guests of Mr. and Mrs. Burt A. Massey while they're here.

Parents Going East for Reunions at the Colleges.

Quite a bit—Among the numer-ous summer and papas going east to see their sons and daughters graduated from their respective col-leges and schools this week are Maj. Gen. and Mrs. Frank Parker, whose daughter, Katherine, is to receive her degree at Smith. Their younger daughter, Ann, is one of the two jun-iors chosen to be leaders of the ivy next year . . . Rhea Munroe, daughter of Mr. and Mrs. Charles A. Munroe, whose marriage to Charles Deering Jr. is to take place on Saturday afternoon, is having lots of pre-nuptial fun for her this week, con-sisting of the rehearsal and a din-ner for the bridal party that Mr. and Mrs. Munroe are to give on Fri-day night . . . Mrs. F. T. A. Hamlin is motoring to Chicago from Washington, D. C., where she has been for April and May, and will be at the apartment in the Drake Towers until shortly before she sails for Eu-rope on July 18. Miss Rosalie Holly-wood of Baltimore accompanies her . . .

Mr. George A. Ranney Jr. is one of the three Yale men elect-ed to the 1934 editorial board of the Yale News . . . Mrs. Fred-erick L. Morton is to give a tea this week at the Yacht club at Bel-vedere for Mrs. Samuel Dauchy 3d, president of the occupational therapy committee of the Chicago women's club, of which Mrs. Dauchy is a member . . . the Orville E. Zimmermans have leased the George Wat-son "Pinehurst" house, Casa de Mari-posa, at Santa Barbara, and will go there for the latter part of this month for the first of next to remain until fall.

* *

Only 150 of Indiana G.A.R. at the State Encampment

Fort Wayne, Ind., June 9.—"As long as there are veterans left there will be encampments," so declared Gen. Theodore Jewel, national com-mander of the Grand Army of the Re-public, at the 63d annual Indiana de-partment encampment here. Only 150 Civil war veterans were able to attend the encampment. Gov. Harry E. Les-ter and Senator James E. Watson will be in the reviewing stand for the pa-rade tomorrow. F. M. McNair of Terre Haute has been mentioned as a candidate to succeed James Kilmar-tin of Princeton as state commander.

EVANSTON GIRL ENGAGED

MISS JULIA ALLAN HURD.
[Tolsit Photo.]

Mr. and Mrs. Harry Boyd Hurd of 932 Edgemere court, Evanston, announce the engagement of their daughter, Julia Allan, to Melvin Eddy Luther, son of Prof. and Mrs. Ernest L. Luther of Madison, Wis. Miss Hurd is a graduate of Northwestern university. Mr. Luther is a grad-uate of the University of Wisconsin. The wedding is to take place in the fall.

Michigan to Pick Cherry Queen from Among Its 14 Beauties

Traverse City, Mich., June 9.—[Special.]—Fourteen northern Michigan communities will compete tomorrow night for the honor of furnishing the queen of the national cherry festival here June 15, 16, and 17. The queen will be chosen from among 14 beauties on the stage of a local theater.

For weeks, communities within a radius of 75 miles of Traverse City have been holding beauty contests. It is estimated 150 girls competed. The 14 finalists include school teachers, university graduates, students and working girls.

Enthusiasm for some of the candi-dates is running so high that local delegations have planned to accom-pany them to Traverse City with bands. Northport is so strongly be-hind its high school teacher candi-date, Miss Clare Ozanne, that it is sending a 60 piece high school band, and an American Legion bugle corps as her escort.

The list of candidates follows: Dorothy Currier, Cadillac; Tressie Cole, Manistee; Naomi Hooker, Petos-key; Dolora Munro, Elk Rapids; Grace Erwin, Harbor Springs; Clare Ozanne, Northport; Marie Benaske, Frankfort; May Call, Beulah; Doris Rose, Empire; Dorothy Struthers, Charlevoix; June Tompkins, Old Mission; Maxine Weaver, Traverse City; Coletta Snohr, Suttons Bay, and Ruth Vigland, El-berta.

* *

Mary G. Ashton, Novelist, to Wed Maj. Hills, M. P.

[Copyright: 1931: By the New York Times.]

LONDON, June 9.—A romance be-tween a 64 year old member of parlia-ment and a 22 year old novelist was revealed today with a notice from the London register office of the forth-coming marriage of Maj. John Waller Hills and Mary Grace Ashton. Miss Ashton published her first novel, "Shackles of the Free," at 17, and has had several since. She is a descendant of John Bunyan and Ad-miral Vernon, nicknamed "Old Grog."

* *

Pope Greets Peoria Bishop.

VATICAN CITY, June 9.—Pope Pius yesterday granted an audience to Bishop Joseph Schlarman of Peoria, Ill., congratulating him on his promotion to the episcopal see last April.

What's Doing Today

CONVENTIONS.

Lutheran Mutual Aid society.....Sherman
University of Chicago Alumni..U. of Chicago

MEETINGS.

Braille Musical club.....Morrison
British American Woman's club....Morrison
Hotel Women's association....Palmer house
Oberlin Women's club.....
.....Clark-st. beach, Evanston

LUNCHEONS.

Alpha Sigma Lambda.....Field's grill
American Canoe association....Mandel's grill
American Denmark Committee.....La Salle
Beta Psi.....Mandel's Ivory room
Chicago Assn. of Zeta Psi.....
.....Mandel's Ivory room
Chicago Church federation.....La Salle
Chicago Tennis Assn.....Field's Men's grill
Circus Fans.....Sherman
Delta Chi.....Chicago Bar Assn.
Delta Pi.....Gimbel's
Delta Tau Delta.....Chicago Engineers' club
Good Cheer club.....Edgewater Beach
Mrs. R. V. Graham.....Congress
Kappa Alpha.....Brevoort
Ryde Park Kiwanis.....Windermere
Lake View Kiwanis.....Webster
Woodlawn Kiwanis.....Wedgewood
Lambda Chi Alpha.....Carson's Men's grill
Lambda Gamma Phi.....Chicago Bar Assn.
Lions club.....St. Clair
Loretta High School.....Congress
Military Intelligence Assn.....La Salle
Naval post, No. 372, American Legion
.....Mandel's Ivory room
Phi Chi Theta.....Mandel's Ivory room
Phi Epsilon Pi.....Gimbel's
Polar club.....Belden-Stratford
Psi Gamma Rho.....La Salle
Psi Upsilon.....La Salle
Purdue Assn. of Chicago.....
.....Chicago Engineers' club
Resthaven Aid.....Edgewater Beach
St. Xavier College club.....Shoreland
Sigma Nu.....Chicago Engineers club
Steuben club.....Steuben Club

EVENING (Dinners, dances, etc.).

Alumni of University Hospital.....Bismarck
American Admirers of German Art..Atlantic
Beta Delta Phi.....Congress
Bnai Yehuda society.....Knickerbocker
Chicago College of Dental Surgery....Palmer
Letter Carriers' Benevolent Assn....Bismarck
Emergent Life Foundation.....Morrison
Auxiliary Van Buren post.....Atlantic
Northwestern University Dental school
.....La Salle
Speakers' club.....Palmer house

[Compiled by the convention bureau of the Chicago Association of Commerce, to which please send any additions or corrections.]

KING GEORGE LIKES PAINTINGS, SUBJECTS WHICH HE CAN NAME

LONDON, June 9.—(AP)—King George does not like "jazzy art." He said so today when he went with the queen and his sister, Princess Victo-ria, to visit the London exhibition of paintings of Prince Nicholas of Greece, whose art isn't "jazzy."

Anyway, the king had no difficulty recognizing a painting of the Place de la Concorde, Paris, for what it was and remarked that he had often driv-en there. He finally bought a picture of the Trocadero bridge in Paris.

The queen bought a still life.

Saxaphone Holds Own Despite Trade Depression

"Although the sale of all musical instruments has decreased somewhat because of the depression, the saxo-phone is holding its own. That was the opinion expressed yesterday by Delbert L. Loomis of New York, sec-retary, at an open forum of the Na-tional Association of Music Merchants. The organization was one of several attending the music industries con-vention at the Palmer house.

"The piano accordion is the instru-ment that has increased most in popu-larity," Mr. Loomis added. "It has become a great fad everywhere."

Mr. Loomis said the advent of the radio has helped the musical instru-ment business.

Complete Wardrobe in Single Ensemble

BY BETTINA BEDWELL.

PARIS.—[Special.]—Assembling her vacation wardrobe is a task that draws new lines in the brow of the busy business girl. What to take and what to leave at home, how to get everything going together and how to get the time to get it together, anyhow, are knotty points that keep her brain working after business hours.

Or maybe you are not a business girl and your problem is one of pocketbook and packing. In any case, Fauvety has stepped into the breach with an ensemble that is a whole vacation wardrobe in itself.

Our artist has sketched it for you today. Let's start at the outside layer that is shown in the lower left hand corner. There's a double breasted jacket of royal blue slicker cloth, ab-solutely rainproof, that is fastened by two smoked pearl buttons and a royal blue slicker cloth belt. The skirt is in one of Rodier's new fine white silk and wool fabrics. Its side plaits are stitched nearly to the knees and it buttons up the left side with white pearl buttons.

Under the slicker jacket there is a white silk and wool jacket, also double breasted, but four buttoned and beltless. You see it on the small figure in the upper left hand corner.

Take off that jacket and you find a blouse of the fine white silk and wool trimmed with an imitation sailor collar and bow done right in the blouse in double hemstitching. This blouse buttons up under the arm with smaller pearl buttons.

The girl at the lower right is wear-ing it with the skirt and the royal blue slicker cloth belt like the jacket. Now we unbutton the skirt and find a pair of flaring beach shorts [see upper right] that button on to the blouse round the waist under the belt.

And these in turn unbutton to dis-close a one piece white knitted bath-ing suit!

EMBARRASSING MOMENTS

Made a Hurried Exit.

It is not unusual for me to feel drowsy and finally fall asleep while riding the "L" home from work, as I am accompanied by my fiancé and find his shoulder a comfortable resting place for my heavy head. The other evening, however, I had to work late and therefore came home alone. Nevertheless, I felt drowsy and fell asleep. Imagine my embarrassment when, in a few moments, I awoke and found my head resting comfortably on a strange gentleman's shoulder. If I only could have done the vanish-ing act! However, I did the next thing, and that was to make a hurried exit. H. K.

Skin Beauty Can Be Acquired

A skin of petal-smoothness, flawless and beautiful for you by using pure Mercolised Wax. Put it on your face, neck and arms each night before re-tiring. Mercolised Wax gently absorbs the thin outer skin removing such de-fects as freckles, sallowness, black-heads or dry, flaky skin. It brings the under skin into view, exquisitely fine and smooth, glowing radiantly with health and youth. Mercolised Wax brings out the hidden beauty. Powdered Saxolite reduces wrinkles and other age signs. Simply dissolve 1 ounce Pow-dered Saxolite in 1 half pint witch hazel, and use daily as a face lotion.

Wife of Envoy Sponsors Group at British Court

BY ANN WHITTINGHAM.

[Chicago Tribune Press Service.]

LONDON, June 9.—The third court of the season was held tonight in Buckingham palace. Mrs. Dawes, wife of Ambassador Charles G. Dawes, who is on vacation in the United States, presented to their majesties eight American women, of whom only two were debutantes.

They are Miss Barbara Childs of Norfolk, Conn., and Miss Helena Mc-Cann of New York City, who received a royal command to attend the first court, but were unable to on account of illness.

The others were Mrs. Lester Grant of Denver, Colo.; Mrs. Frederick Whi-ley Hillies of New Haven, Conn.; Mrs. Henry Aymes Lehr of Philadelphia; Mrs. C. R. St. Aubyns, San Francisco; Mrs. Charles van Vleck Jr., New York City, and Mrs. George Mesta, Wash-ington, D. C.

Mrs. Dawes, whose wardrobe of court gowns is beginning to reach appreciable dimensions, made her presentation in a most becoming gown of green and silver brocade with train to match. She carried a green feather fan.

Miss Barbara Childs wore an all white ensemble. The gown was white tulle and the train was of the same material. Her slippers, evening cloak, and feather fan were all white, em-phasizing her brunette beauty.

Mrs. Lester Grant is a member of a mining family of that name and her husband is the son of the late govern-or of Colorado. Mr. and Mrs. Grant for 17 years were residents of Santia-go, Chile.

Few people wore a more gorgeous display of jewels than Mrs. Lehr. Her crown of diamonds was a creation of Cartier, an exact copy of the crown worn by the Empress Josephine. She also wore a chain of diamonds which hung to her waist, ending in two jewel tassels. On her arms were diamond bracelets.

The home of Mrs. St. Aubyns is in San Francisco, but she spends most of her time between New York and London.

Mrs. Charles van Vleck Jr. is one of the more recent American hostesses in London and her parties have al-ways been original and memorable. She was formerly Miss Natalie Johns-son of New York City.

* *

WEDDINGS

The marriage of Miss Alice Colby Judson, daughter of Mr. and Mrs. James McIntosh Judson of Evanston, to Gordon Canning of Hubbard Woods was solemnized at 8:30 o'clock last night at the First Baptist church of Evanston. The ceremony was fol-lowed by a small reception at the Evanston Country club.

The bride wore a gown of white satin trimmed with rose pointed lace and a veil of tulle that fell from a cape of the same lace. She carried a bouquet of lilies of the valley and orchids. The bride's sister, Mrs. Kingsley Loring Rice, attended her as matron of honor, and the bridesmaids were Mrs. Charles French, Mrs. Don-ald Rogers, and Mrs. Roland Wehr. Janet Ingram was flower girl. Kings-ley Loring Rice was best man for the groom. Mr. Canning and his bride will reside in Evanston on their re-turn from a wedding trip.

Mr. and Mrs. Max Goldberg of 4420 Ellis avenue announce the approach-ing marriage of their daughter, Sally, to Dr. Ben Z. Rappaport, to take place on June 28. Miss Goldberg is a graduate of the University of Chicago. Dr. Rappaport is a graduate of North-western and of the University of Illi-nois. He is now in charge of the hay fever and asthma clinic at the Uni-versity of Illinois.

Solve Behavior Woes by Preventing Them, Says a Wise Mother

BY GLADYS HUNTINGTON BEVANS

Destructiveness, "getting into" everything, are utterly unnecessary misbehavior on the part of little chil-dren, if their mother knows what she is about.

The sense of touch must be satis-fied, new muscles exercised, and the constant "Don't touch" and slapped hands are not the answer to these needs. In case you don't know how, just see how it can be done when you do.

"I want to thank you for your nice letter in reply to mine about teaching my baby girl to be careful of books and also for the honor of publishing it in your column. I am so glad that you considered it worthy of passing on to other mothers.

"Sometimes when I see small chil-dren tearing everything in sight I think that my child must have been born a 'model' (in this respect, at least), but then I realise that most of our difficulties are solved by preven-tion.

"Jane is a year and nine months now and growing more interesting every day. She plays on the kitchen floor while I do the dishes, and I love to observe her. Usually all my pots and pans begin to clamor, the con-tents of the wastebasket are strewn all over, and presently she discovers the ice cream freezer and tries to imi-tate daddy in assembling the parts.

"I watch her out of the corner of my eye without saying a word to break her complete absorption. Then, when the dishes are done, we 'put things back.' She knows that papers belong in the basket, bits of toast, etc., in the garbage pail by the sink, and 'back' means putting everything where she found it.

"I have seen her play with things for half an hour, at least, and then restore them to the exact corner of the house in which they belong—rub-bers in the closet, her clothes in the drawer, her toys in a big box in the hall, where she has to open a door, put them in and close the door. I am often tempted to ask her to put things back just for the secret fun of seeing her do it and watching how she remembers. She is a little dear."

"Don't touch" isn't needed if you know how.

[Copyright: 1931: By The Chicago Tribune.]

* *

W. C. T. U. Wants Own Newspaper in New York

TORONTO, Ont., June 9.—(AP)—A resolution urging the publication of a newspaper in New York supporting prohibition was adopted at the closing session of the Woman's Christian Temperance union today. The resolu-tion urged the publication of "a daily newspaper of high standards and large circulation which will represent lofty ideals and noble purposes and support civic righteousness."

Bright Sayings of the Children

I found Ann sitting in a little chair in the garden before a clump of bleeding hearts and asked her what she was doing.

She replied, "I am looking at the pretty little valentines." E. C. T.

PATTERNS BY CLOTILDE

[Registered U. S. Patent Office.]

GIRL'S FROCK.

The neckline of this pretty frock slopes to meet the upward line of the front of the bodice in an adorable manner. The bodice slopes down to the waistline at the underarms, and is straight across the bottom in the back. To this the gathered skirt is sewed, the armholes are faced or bound, and the bow is tacked in place. If a printed material is used, it will be pretty to use a plain color for an attached hem at the bottom of the skirt. Pink and white gingham with plain pink is lovely, or French blue dotted swiss with white organdy might be used.

The pattern, 3113, comes in sizes 4, 6, 8, and 10 years. Size 8 requires 1⅝ yards of 35 inch material with ⅝ yard of 35 inch contrasting.

3113

Order Blank for Clotilde Patterns

CLOTILDE PATTERNS,
CHICAGO TRIBUNE, 220 E. 42D-ST.,
NEW YORK CITY.

Enclosed find $..... Please send me the Clotilde patterns listed below:

Pattern No..... Size..... Price.....

3113.....

Name .....

Number and Street .....

City .....

State .....

How to Order Clotilde Patterns.

Write your name and address plainly on dotted lines, giving number and size of such patterns as you want. Inclose 10 cents in stamps or coin [coin preferred; wrap it carefully], for each number, and address your order to Clotilde Patterns, CHICAGO TRIBUNE, 220 East 42d street, New York City.

Note—Clotilde patterns are made in New York exclusively for THE CHI-CAGO DAILY TRIBUNE. They are per-fect in fit, up to date in style, and the easiest of all patterns to use.

Hair Styles Take on Individuality and Glorify Every Type

BY ANTOINETTE DONNELLY.

I noted a fascinating hair style on a tall blond, who was wearing an ex-tremely plain black chiffon evening frock, the other night at the theater. Her hair had just a glint of gold in it and her neck was one of those swanlike things that earn poets so many tributes. One side of the hair in front was done down in a flat-over-the-ear, conventional loose marcel wave or two. The other side, about temple height, began to take on the shape of a regular nursery curl, the curl blossoming full bloom just below the jaw bone. The hair was perfectly flat on top and parted well over on one side.

The back was just a simple bobbed-haired back, lower by an inch, per-haps, than last year's bobbed back hairs. That curl on the particular type of girl gave just the one soft touch necessary to a plain chiffon frock. The dress was sophisticated in its décolletté and in its plainness. The fetching curl did just what was neces-sary.

There was something about it quite reminiscent, too, of the old fashioned single shoulder length curl that you may find pictured in the family album. Only it was more a sub-deb child in length.

The flat dressing on top and the whole arrangement gave a stunning outline of the head proper. And that is the nicest thing you can do for your head, these days, if you have a well shaped cranium. Don't drown it under a mop of hair, or a shapelessly arranged coiff.

A certain gray haired woman of my acquaintance came out from under the hands of a real coiffure artist the other day minus the "queue" she'd been struggling for the last six months to raise. This hair-arranging artist said to her: "Why do women like you let your hair grow? You have a beautifully shaped head, yet you don't seem proud of it."

The woman protested that she was letting her hair grow because every one else was doing it. And the man said, "Do you wear what every one else wears in clothes? Do you do what every one else does?" Then why let the mob dictate?

BEAUTY ANSWERS

BY ANTOINETTE DONNELLY.

M. B.: INGROWING NAILS MAY be prevented by wearing shoes that are properly fitted to the feet and keeping the toenails cut straight across. Don't try to round off the corners.

A. M.: WALK WITH YOUR TOES pointed straight ahead. To walk with toes turned out puts a strain on the arches, and flat feet may develop.

T. Y.: A GIRL OF 17, 5 FEET 6 inches, should weigh 129 pounds. A girl of 19, 5 feet 3, should weigh 121 pounds.

WASHINGTON SOCIETY

Washington, D. C., June 9.—[Spe-cial.]—Mrs. Hoover had as her lunch-eon guests today Miss Carrie Wiley of New York and her brother, Louis Wiley.

Secretary Mellon was in Canton, N. Y., yesterday with his brother, Richard Mellon. They both received degrees at St. Lawrence university. Secretary Mellon is in New York today and will sail tomorrow for England to see his son, Paul, graduate from Cambridge university. They then will go to visit the secretary's son-in-law and daughter, Mr. and Mrs. David K. E. Bruce, at the place they have taken on the Riviera for the summer.

The Polish ambassador, Tytus Filipowicz, gave a luncheon today preced-ing the ceremony of the presentation to Henry Cabot Lodge II., grandson of the late senator from Massachusetts, of the Cross of Chevalier of the Order of Polonia Restituta, given in recogni-tion of his services in promoting friend-ship between Poland and this country.

Mr. and Mrs. Frank L. Belknap of Chicago are spending this week at the Mayflower. They will sail the first of July for Europe and will spend the remainder of the summer at Karlsbad.

Mr. and Mrs. Henry S. Bunting and the latter's mother, Mrs. M. E. Van Asmus of Lake Forest, Ill., are at the Mayflower this week en route to Virginia Beach for the summer.

DON'T FORGET

Your Grocer offers two famous Battle Creek Foods for the price of one

A 30c Value

Both for 15¢

ZO is a crunchy, ready-to-serve breakfast food made from choice parts of wheat plus needed vitamin B obtained from yeast. Rich in food iron and lime. Unusually appetizing.

FIG BRAN is a most de-licious break-fast food consisting of healthful bran and luscious sun-ripened figs—two of nature's own gentle stimulants to the bowels. Keeps you fit. Try both these famous Battle Creek foods today. Just ask your grocer for our bargain offer.

Offer Good for a Short Time Only

Take no chances

the only pad "like" Kotex is genuine Kotex

THE instant you hear the ex-pression "just like Kotex," be on your guard!

These words cannot be sincerely spoken, except by one who is ignorant of the high hygienic standards of Kotex.

Unique, patented machinery makes Kotex from start to finish, in surroundings of hospital-like cleanliness. Materials used are su-perior, *made especially for Kotex.*

You don't have to take chances. Why should you? Kotex is avail-able everywhere — the world's standard—the pad that is used by so many of the very finest hospitals.

Kotex is splendidly comfortable. *And it may be worn with perfect safety on either side.* Soft, filmy layers make adjustment easy. Kotex is treated to deodorize. It is easily and completely disposable. And thus offers every convenience as well as safety.

KOTEX
Sanitary Napkins

Madame Love

Formerly of the Stevens Bldg.
Now Located at
31 E. MADISON ST.
GROUND FLOOR

4-Day Special
Mme. Love's French Permanent Wave

LATEST NEWS FROM PARIS is short hair. Expert hair cutting given here by our three men—Mr. Santori, Mr. Gruber, Mr. Miller.

Perfect—natural looking—pro-duced by skilled operators—new sachets and fresh solu-tion assure a wave easily cared for. Requires no finger wav-ing .....

$2.50

Regular Price, $4.00

Combination Special, $2
The Latest Method of Permanent Waving
stands for complete protection from discomfort, burns and heavy weighted heads. Natural looking with curly ends.
$10
No Appointment Necessary

Realistic or Eugene, $4.00
Frederic Vita Tonic, $6.00
Gabrielsen Reconditioning Oil Process. Regular $10 Wave, $7.50

Hair Dyeing
Shampoo before and after, $4

31 E. Madison St.
Dearborn 6803-0304
1949 Lawrence Ave.
Sunnyside 0927-0925
924 Wilson Ave.
Ardmore 0770

Madame Love
French Beauty Shop

AMUSEMENTS.

Paul Whiteman
(The Dean of Modern Music)
AND HIS 30-PIECE ORCHESTRA
BEACH WALK
OPENS SATURDAY, JUNE 13TH
EDGEWATER BEACH HOTEL
5300 Blk.—SHERIDAN RD.—Ft. Longbeach 4000

ERLANGER Nights 8:30—Mat. Sat. Only
ALWAYS 70° COOL
JOE COOK
In the Biggest, Funniest of All Musicals
"FINE AND DANDY"
NEVER ANY CUT-RATES

WRIGLEY FIELD
CLARK AND ADDISON STREETS
BASEBALL TODAY
Cubs vs. Philadelphia
Game at 3 P. M.
Box Seats on Sale at A. G. Spalding & Bros., 211 S. State Street, and Wrigley Field

BLACKSTONE 50c to $2 Mats. Wed. and Sat.
Summer Prices Every Night, 50c to $2.50
CHICAGO'S BIGGEST COMEDY SUCCESS
Stepping Sisters
with BLANCHE RING
HELEN RAYMOND—GRACE HUFF

GRAND OPERA HOUSE | MAT. SAT. ONLY Always 70° Cool
A Merry, Musical Hit
MEET MY SISTER
Lovely Tunes, Great Fun, Superb Cast

AMUSEMENTS.

RIVERVIEW
Western—Belmont—Clybourn—Roscoe
FREE MUSICAL COMEDY REVUE
ELECTRIC FOUNTAIN DISPLAYS
Fireworks Every Sunday Night

RAVINIA OPERA and CONCERTS
With CHICAGO SYMPHONY ORCHESTRA (50 men). Grand OPENING SATURDAY, June 20. WILLIAM TELL. Sunday, June 21. TRAVIATA. MAIL ORDERS NOW for these nights. Address The Ravinia Company, 30 South State St. RESERVED SEATS for Opening Night, $4.50 and $3.50. Sunday night, $3.50, $2.50, $2.00, $1.50, $1.25. GRAND STAND opens at Park Saturday, June 13, at 10:00 A. M.

PLAYHOUSE NITES $1.00 to $3.00
Pop. $2 Mat. Today
The Funniest and Best Comedy in Town
JEFFERSON DeANGELIS
in "APRON STRINGS"
You Chuckle—You Laugh—THEN ROAR

Bouche VILLA VENICE
Milwaukee Road at Des Plaines River
"International Musical Comedy"
2—SHOWS NIGHTLY—2
No Cover Charge to Dinner Guests Arriving Before 10 P. M. Ex. Saturday
RESERVATIONS . . WHEELING 8 OR 167

STUDEBAKER $2 Mat. Today
NEW MYSTERY DRAMA
THE RAP
"IS A THRILLING PLAY FROM START TO FINISH."—Herald-Examiner.

ILLINOIS LAST 6 MAT. TODAY, 2:30
TIMES TONIGHT, 8:30
THE THEATRE GUILD Inc. presents
HE
Superb Cast: Tom Powers, Violet Kemble Cooper, Claude Rains, Pedro De Cordoba, Cecil Yapp, Edward Eighr, Edith Meiser. By Alfred Savior. Victor Kilian.

MUSSOLINI SAYS HE'S SORRY, BUT ACCUSES VATICAN

Charges Pope Violated Lateran Treaty.

[Copyright: 1931: By the New York Times.]

ROME, June 9.—The Italian government's reply to the two notes and a memorandum which the Vatican sent protesting against alleged Fascist insults and acts of violence against the Catholic church, was delivered today to Cardinal Pacelli, papal secretary of state, by Count de Vecchi, Italian ambassador to the holy see.

COUNT DE VECCHI. [Acme Photo.]

The note which is described in official quarters as conciliatory, is outstanding in importance because it inaugurates a new phase of the official negotiations and is believed to have eliminated the danger of a rupture of relations. Although it is expected that the Vatican will reply with another note to some of the statements made in the Italian document, it is believed that negotiations will now be continued without a break.

Gives Italy's Version.

The Italian note begins by giving the Italian version of the alleged political anti-Fascist activities of the Catholic Action society and the violences which occurred in Rome and elsewhere. This version in some particulars flatly contradicts the Vatican, which the note accuses of considerably exaggerating the importance of some minor incidents.

While proffering no formal apology, which the Vatican demanded, the Italian government expresses regret at the incidents, which, it says, were caused by the Fascist reaction to news that Catholic Action was plotting against the Fascist regime. The police, the note adds, are carefully investigating all those events, and any one proved to have fomented or led them will be severely punished. The government, however, adds that no responsibility attaches to it for these violent incidents, as all possible measures were taken to prevent them.

Makes Two New Protests.

Having thus dealt with the Vatican protest, the Italian government then proceeds to make two protests of its own. One is against the alleged political anti-Fascist activity of Catholic Action. It says that by allowing some parts of Catholic Action to develop in a way which tended to permit church authorities to exercise an illicit influence on internal Italian politics the Vatican was guilty of a violation of Article 43 of the Italo-Vatican concordat. Upon the Vatican, therefore, devolves the responsibility for everything that followed.

Second—The Italian notes protests against the Vatican's efforts to enlist the sympathy of the whole world in its cause, charging that this can be interpreted as an attempt to induce some foreign power to intervene in what quite plainly must remain purely a bilateral controversy between the holy see and the Italian government. This is considered a reference to the pope's almost daily speeches, in which he referred to the tribulation which afflicted him.

See Hope for Peace.

The Italian note, while not giving the Vatican the formal apology which it had peremptorily demanded, expresses regret for the event which followed the Fascist denunciation of the political activities of Catholic Action, and it is believed that the Vatican will rest content with this. In any case, since the Vatican hitherto has refused to undertake any official negotiations until its demand for an apology and reparations had been granted, it is believed in Italian quarters that this request has been complied with sufficiently to permit an official contact between the two sides.

According to the Italian view, the note has served, if nothing else, to clarify the situation. It has started negotiations going again and brought the two sides closer together for discussions of actual fact. However, the Vatican's answer, if any, is not expected for some time. The pope, it is explained, is strongly attached to Catholic Action, since he appreciates its important work in preparing priests for the ecclesiastical life, and any one who proposes to induce him willingly to agree to a curtailment of its activities and privileges is undertaking an extremely difficult task.

HOARDING IS CAUSE OF SLUMP: KAVANAGH; HE HAS A REMEDY

Niagara Falls, N. Y., June 9.—(AP)—The hoarding of wealth was given as the cause of the country's depression by Judge Marcus Kavanagh of Chicago in an address to the graduates of Niagara university today.

Judge Kavanagh said there was more money in the country today than ever before and more food than the people can consume. Statistics show, he said, that in the savings banks of the country there are now ten billions of dollars, while a few years ago there were but three billions. The release of seven billions for distribution would relieve conditions, he claimed.

Millionaires who hoard their wealth were criticized by the jurist. He said he believed that no man at his death should have more than $1,000,000 for distribution. Anything over that should be placed in a governmental fund to be distributed for the relief of the needy and for economic purposes.

THREE YOUTHS HELD AS ROBBERS.

Thee youths identified by robbery victims were held to the grand jury in bonds totaling $90,000 yesterday. They are Henry Kroll, 20 years old; his brother, Edward, 18, and Alexander Bunz, 20, all of 2640 North Melvina avenue.

CATALONIA OPENS ASSEMBLY AFTER 400 YEAR LAPSE

46 Delegates Meet; Will Draft Constitution.

BARCELONA, Spain, June 9.—(AP)—The Catalonian general assembly held its first meeting in four centuries today, preparatory to drafting a proposed state constitution and outlining the province's desired relationship with the new Spanish republic.

Today's gathering was in the nature of a celebration and the newly elected body will get down to actual work tomorrow. After completion of the political statute, which is expected to attempt to realize the desire of many Catalonians for a sovereign state within the Spanish republic, is completed, a referendum vote will be held. The constitution draft will then be placed before the forthcoming national constitutent assembly for approval.

Pleads for Spanish Unity.

Serra Clara, a lawyer and friend of the Catalonian provisional president, Col. Francisco Macia, presided over today's session as the oldest provincial deputy, pending election of officers. He asked the other 45 delegates to preserve the cordiality of relations between Catalonia and the remainder of Spain.

"The principal work of our assembly is to restore Catalonia's rightful freedom, of which she has been robbed for a long time," he declared.

Today was the first time the Catalonian assembly has met since the free feudal state was taken over by the Spanish monarchy.

Seven persons were wounded, five seriously, in a clash between radical syndicalists and socialist workers at a lumber mill on the outskirts of Barcelona today. The trouble was said to have started when a band of about 50 radicals tried to stop socialists from resuming work after a strike. Shots were fired on both sides and police were called to restore order.

Building Strike Wanes.

MADRID, June 9.—(AP)—A strike of building construction workers at Bilbao apparently was ending today as many of those who walked out yesterday returned to their jobs and police guards were reduced. The body of a striker, fatally shot in a skirmish with police, was buried secretly to prevent any demonstration.

Authorities in the town of Solana were searching for members of a mob which last night hanged the monarchist Mayor Fernando Petardo, after he refused to turn over his office to a successor.

The peseta showed a further decline during the day, actual transactions being negotiated at 10.58 to the dollar.

Maj. Ramon Franco, noted Spanish flyer, today urged President Alcala Zamora not to reduce the aviation budget, saying that Spain needed an increase in air forces for national defense.

DIES FROM FALL INJURIES.

Nils Cederberg, 75 years old, 744 Belmont avenue, died yesterday of internal injuries received on Tuesday when he fell from a stepladder.

CARSON PIRIE SCOTT & CO

"FLORAL VINE"

A New Woven Bedspread In Summer Colors

$3.75

The pattern is charming and unusual—suggestive of the Early American type—and the ripple weave adds to its attractiveness. Heavily woven to lie smooth on the bed. In blue, rose, green, orchid, or gold. Single and double bed sizes.

Second Floor.

SAMPLE PILLOWS

In a Special Sale

50c to $3.50

For every room in the house. A wide range of materials and colors, and unusual values. Mostly one of a kind and prices vary with kind.

Glazed Chintz
Colorful Cretonnes
Rayon Damasks
Hand-Embroidered Satins

Gold
Black
Green
Rose
Red

Art Needlework Section, Second Floor.

CARSON PIRIE SCOTT & CO

WHITE

Is the Thing in Bags

$2.95

With white, with pastels and with dark costumes, white handbags are the smartest you can carry this summer. Suva, linen, crepe, pig-grain, visca straw, ducklin, shantung, and patent leather—solid white bags or white with contrasting trimming. Note the remarkable choice at $2.95.

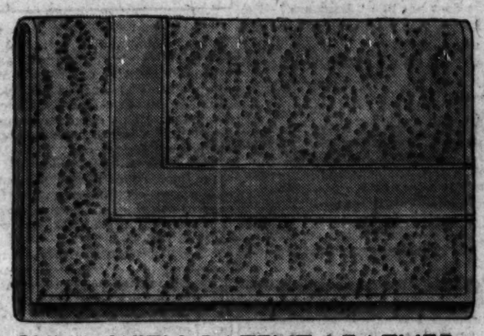

SUVA WITH PATENT LEATHER

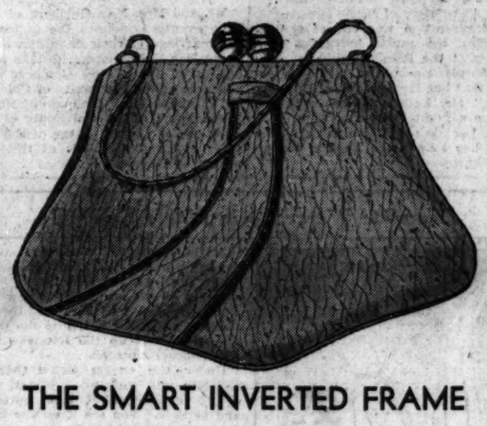

THE SMART INVERTED FRAME

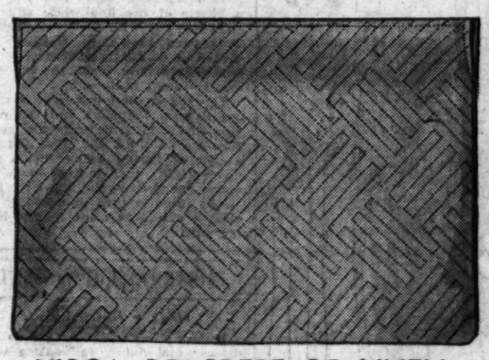

VISCA OR CREPE OR LINEN

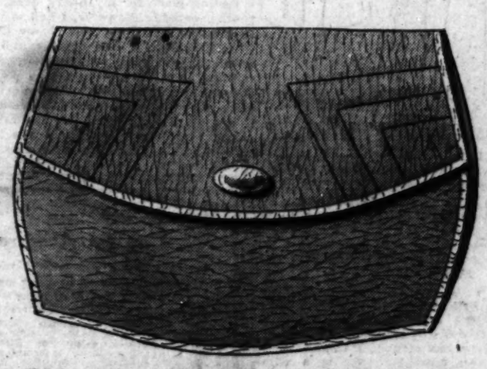

PIG-GRAIN WITH STITCHING

First Floor

CARSON PIRIE SCOTT & CO

APPAREL PETITE'S CUE IS SIMPLICITY FOR SUMMER SMARTNESS

This printed silk frock is a perfect example of an Apparel Petite classic for summer. An individual print in clever colorings, lines that are sure of themselves, lots of femininity done in length-giving lines.

Black, brown and navy blue and light blue are the main colors in this frock. It is a silk print. Sizes 33½ to 41½.

The Shorter Woman Will Find This Simplicity in the Frock Sketched

$19.50

Apparel Petite Section, Fourth Floor.

CARSON PIRIE SCOTT & CO

What a Perfect Summer Choice! A Number of These Cotton

Mesh Tub Frocks

With Color Contrast in Linen

It may mean the afternoon on the tennis court, a long drive in a speedy roadster, or just being around on porch and lawn. Easy, comfortable clothes like these frocks are the sort chic people take with them.

Meshes are the hit of the season, and you can find your whole outfit in this collection, for we know how smart and varied these are.

$6.50

Short Sleeves

Contrasting yoke of linen. White, green and brown. Maize, white and navy. Light blue, navy and maize. Sizes 14 to 20.

Sleeveless

Contrast set in at the collar and hips. White, maize, brown. White, red and navy. Maize, green and brown. 14 to 20.

Sleeveless

With deep V of color contrast. Navy and white, white with orange, turquoise blue or brown. Sizes 14 to 20.

Fourth Floor, Wabash.

SECTION TWO
SPORTS
MARKETS
WANT ADS

Chicago Daily Tribune

THE WORLD'S GREATEST NEWSPAPER

The Tribune's Telephone Number Is
Superior 0100
Board and Lodgings—Country, Listed in Tribune Want Ads, Offer Low-Cost Vacations!

WEDNESDAY, JUNE 10, 1931.

* * * 23

CUBS LOSE TO GIANTS, 10-2; DROP TO THIRD

SPORTS CONGRESS TO OFFER UNIQUE PAGEANT

MASS DRILLS, GAMES TO MARK EVENT JUNE 21

Thousands to Take Part in Meet.

BY WILFRID SMITH.

The Chicagoland Sports Congress, which will be held Sunday afternoon, June 21, at Soldiers' field, offers a unique pageant of mass athletics and games. For the first time all sports, teams, and organizations which place mass athletics will unite on one field in demonstration of their value to exercise and health.

America thinks of itself as a nation of athletes, yet its adult citizens do not participate in games which permit a maximum of exercise. After the ancient age has passed Americans grow to watch others engage in sports rather than compete.

Health, Beauty of Athletics.

The Chicagoland Sports Congress will put thousands of participants will demonstrate the rhythm and beauty of mass games and athletics.

Every believe in Chicago have so many hundred men and women and children arranged to compete on one vast field exhibitions which for years have engaged in gymnastic drills and parades of skill will pass in review at Soldiers' field. Racial pride and esprit de corps demand their best.

Germans as many more Czechoslovaks will combine forces under the banners of the Sports Congress sponsored by THE TRIBUNE.

Four Hour Program.

Italians, Norwegians, Swedes, all the nationalities have their place in the four hour program June 21.

By the time that the thousands of athletes begin marching down from the north end of Soldiers' field until four hours later, when all assemble on the parade ground between the concrete stands, there will be no dull minutes. The variety of contestants, the very mass of participants is reason enough for a thrilling such a performance.

Germans annually celebrate German day. It is to honor their outstanding leaders in history and to celebrate German culture and physical prowess. The Sokols of the Czechoslovaks will hold their annual demonstration Sunday. The Poles already have participated in their midwestern meet at St. Louis. Swedish and Norwegian communities know of their athletic supremacy on apparatus and mat.

Revival of Tournaments.

Not all these are united. Magnificent as their group efforts undoubtedly are, the danger of all leaves no question of performance.

Chicagoland's Sports Congress is a sports revival. It will be a revival of thousands. And in it will be hundreds of gymnasts, runners, fencers, divers. Even the children—hundreds of them—will have a share when for the minutes they play the games of the parks.

Today's exercises may seem stupid when performed by an individual in a gymnasium class. But when thousands march their hands upward, turn their bodies to left and right in cadence to the strains of music the effect of such precision is stupendous.

One View from All Seats.

All of seats in Soldiers' field will afford excellent vantage for this picture.

There will be a sports pageant, flashing all forms of athletic endeavor, presented by the Germans. There will spin through the air on horizontal bars. Others will perform

[Continued on page 23, column 4]

Major Leagues

AMERICAN LEAGUE.

	W.	L.	Pct.
CHICAGO	18	28	.391
St. Louis	16	26	.381
Boston	17	29	.370
Detroit	19	33	.365

TUESDAY'S RESULTS.

Chicago	3
Detroit	3

[Game postponed; wet grounds.]

GAMES TODAY.

Chicago at New York.
Detroit at Boston.

NATIONAL LEAGUE.

	W.	L.	Pct.
Brooklyn	22	25	.468
Philadelphia	20	24	.455
Pittsburgh	20	23	.444
Cincinnati	15	33	.312

TUESDAY'S RESULTS.

Chicago	2
Boston	2
Pittsburgh	3
Brooklyn	5

GAMES TODAY.

Brooklyn at Cin'nati.
Boston at St. Louis.

Home Run Leaders

Ackett, Phillies	10	
Simmons, Athletics	9	
Gehrig, Yankees	9	

THE GUMPS—THE CHANCE OF A LIFETIME

GAY AS A LARK MORN TILL NIGHT- HENRIETTA ZANDER FINDS REAL HAPPINESS FOR THE FIRST TIME IN HER LIFE-
SHE IS IN LOVE WITH TOM CARR- REALLY AND TRULY IN LOVE-
IF SHE CAN ONLY KEEP UP APPEARANCES SHE IS SURE SOONER OR LATER HE WILL PROPOSE TO HER-
SCARCELY A PENNY TO HER NAME- AND NOTHING TO EAT IN THE HOUSE- SHE WAS FORCED TO SELL HER CAR YESTERDAY-
SHE IS DOING HER OWN COOKING- WASHING- IRONING AND SEWING- BUT THINK OF THE FUTURE- SHE CAN FORGET THE PRESENT AND THE PAST- IF TOM WOULD ONLY PROPOSE-
NOW- WHO CAN THAT BE? SOME CREDITOR- I SUPPOSE-
DING-
GREAT HEAVENS- IT'S TOM- HE'S COMING UP IN A FEW MINUTES- WHAT SHALL I DO?
HENRIETTA- I JUST COULDN'T KEEP AWAY- I JUST HAVE TO TELL SOMEBODY ABOUT THE GOOD NEWS AT THE PLANT- THE SALES MANAGER TOLD ME THIS MORNING THAT HE HAS ORDERS BOOKED FOR 1932- AND THE PRODUCTION DEPARTMENT IS WORKING TWENTY-FOUR HOURS A DAY- THINK OF IT- AND NO LET UP IN SIGHT- WHAT ON EARTH ARE WE GOING TO DO WITH ALL THE MONEY? WAIT TILL YOU GET YOUR DIVIDEND CHECK-
NOW- YOU HAVE HALF A MILLION THAT YOU JUST MADE ON AN INVESTMENT THAT I ADVISED YOU TO GO INTO- JUST HANG ON TO THAT STOCK- BUT I HAVE ANOTHER SCHEME THAT I'M INVESTING $50,000. IN- THAT WILL MAKE ME AN EXTRA LITTLE FORTUNE- I'D LIKE TO SEE YOU GET IN ON THIS TOO- YOU HAVE A LOT OF LOOSE CASH LAYING AROUND- WHY DON'T YOU LET ME INVEST TEN OR TWENTY THOUSAND DOLLARS FOR YOU- WHAT DO YOU SAY?
WHY- ER- WHY THIS IS SO SUDDEN-

Royal Julian Too Fast for JimmyMoran

BY FRENCH LANE.

Royal Julian, quite a handicap horse in his day, gave Jimmy Moran, owned by Mose Goldblatt, the laugh as the Morrison Hotel handicap at a mile and a furlong ended at Washington Park yesterday.

EUGENE JAMES.

In fact, Royal Julian must have laughed until his sides hurt him all down the stretch, for Jimmy Moran had been made the even money favorite. Royal Julian's old followers deserted him. Along came the run in the stretch and Royal Julian was showing Jimmy Moran the way by five lengths. He passed the line of finish six lengths in front. Jimmy Moran was just able to beat Nostaw out of second money. One almost expected to hear Royal Julian start humming:

"No one knows
Where the money goes
When the favorite blows
Except Uncle Mose."

But Royal Julian was too much of a thoroughbred gentleman to do that, for the folks who had made Jimmy Moran the favorite didn't know the brisk wind sweeping over the Homewood course had dried it out so quickly.

Jimmy Moran never runs a good race except in the mud, and when Jimmy, after leading for three-quarters of a mile, discovered his favorite muddy footing was missing, he decided to slow up and take it easy. When he began to drop back Royal Julian came with one of his old time stretch rallies.

When the price was posted Royal Julian had his biggest laugh. So much support had gone to Jimmy Moran that Royal Julian paid off at better than 4 to 1. He was ridden by Jockey Eugene James.

There was quite an eastern cleanup when La Compere won the 2 year old race by a length and a half from Anita Ormont with Albert 'Sabath's Chicago filly, I Say, third.

La Compere, owned by Max Hirsch, arrived from New York only a few days ago in charge of Bub May, High Ball's old trainer—I mean the horse, High Ball. May slipped the daughter of Runantell into a $4,000 claiming race and she galloped in front for the entire route. Paid near 7 to 1. First real big killing the easterners have made here this season.

The Kentucky crowd was not to be outdone by the New Yorkers and backed Betty Derr in the Hyde Park purse, a six furlong dash, with great confidence. Betty, a star among the 2 year olds of her sex, last year did not fail them.

Kay Spencer didn't win a suburban handicap with Gallant Knight but the failure has not dampened his optimism. Right now he's thinking about the American Derby and victory with Knights Call.

Spence didn't say as much but another chap from the Audley farm stable is of the opinion that Knight's Call is about as good now as Gallant Knight was that July day of last year when he ran Gallant Fox to a nose in the classic. If that dope is true they're going to know that Knight's Call is in the chase for the 3 year old title very shortly.

What a horse Pittsburgher would be if he was as good as his trainer Jim Moody thinks he is. "We're going to take the Derby prize back to old Kentucky," he told a lot of his cronies from down in the blue grass country yesterday after he had let Pittsburgher engage in an easy exercise gallop. Pittsburgher does look finer'n split silk right now but he looked that way a few days before the Kentucky Derby was run.

Don't hear much about Insco. Even his staunchest backers can't be found whispering about him. Last year just before he won the Post and Paddock stakes and paid a hatful for every two dollars invested he had almost been forgotten.

CARNERA FIGHTS REDMOND TO SEE WHICH IS WORSE

Promoter Gives Tonight's Bout a Laugh.

BY WESTBROOK PEGLER.

[Chicago Tribune Press Service.]

New York, June 9.—Barring unforeseen developments, a noble experiment will be conducted at the home of the Brooklyn baseball club tomorrow evening when Patrick Redmond, an Irishman weighing 250 pounds, will enter the ring, or tank, as the case may be, to determine whether Primo Carnera is as bad a prize fighter as people think he is.

Some people think Primo cannot be as bad as they think he is, but there is a large left wing majority who insist that he is even worse. At any rate, it is apparent that a heavy burden of proof will rest on Mr. Redmond, and it seems possible that the event will have the scientific merit that it will discover new and hitherto unsuspected horizons of awfulness.

Theory May Be Proved.

The theory of the experiment is that if Primo does not put Patrick on the floor or in the water, as the case may be, within ten rounds, then the point will have been proved. Mr. Redmond was selected for the work in compliance with a court order which decreed that Primo must not fight any dangerous opponent prior to the fulfillment of an engagement to fight the winner of the impending Schmeling-Stribling bout under the auspices of the Madison Square Garden corporation.

The Garden corporation desires to match Carniera for the heavyweight championship of the world, and there was an uneasy feeling among the directors that they might be embarrassed in their business plans if their potential heavyweight champion should be interrupted in the meantime. Obedient to this decree, Mr. James J. Johnston, the promoter of the present experiment, made a diligent search for a pugilist having the peculiar qualifications which the situation required.

First Mr. Johnston thought of Big Boy Peterson, the young man with the rocking chair feet who tipped over within 30 seconds on the occasion of Primo's first American experiment.

Must Protect Primo.

"He seems reliable," Mr. Johnston said, "but I cannot take any chances. If he should make himself daingerous to Primo the honorable court might give him three months under glass for contempt of court. When you are under an obligation to protect the prestige of a potential heavyweight champion of the world you have to exercise the utmost care.

"I gave serious consideration to Diving Dan O'Dowd, also; but when I got into communication with his manager, Mr. Fat Meade, the first thing he said was, 'My Daniel will bat his ears off.' So I quickly hung up the receiver and broke off negotiations. If necessary, I can prove this in court to show that I was trying to do the right thing.

"Then, one afternoon as I was cudgeling my brain with a cudgel which I always keep handy for this purpose, the door opened and in walked Mr. Tom O'Rourke at the head of Patrick Redmond. Mr. O'Rourke yelled, 'Company, halt!' and Patrick halted.

Redmond's His Man.

"I took one look at Patrick and cried, 'Heaven sent you.' And at that Patrick broke out singing, 'Sure, a little bit of heaven fell from out the sky one day——.'

"I cannot sing dialect," said Mr. Johnston, "but I soon discovered that Redmond was my man. I could now go on with my plan to revive prosperity, starting at Ebbets field. And if anything of an untoward nature should happen I could throw myself on the mercy of the court and insist that I had done my best to find the worst man available.

"There then arose the difficult problem of convincing the public that they would see a contest, even though Primo's opponent was picked, not for his ability and ferocity, but for his legality and nondangerousness under the order of the honorable court. But the customers seem to have decided that if Redmond was the worst man I could find then the fight would be the nearest thing to an even match that it is possible to find these days, and, instead of arguing whether one man was better than the other, they have been coming to blows over the question of which man is worse.

Crazy Match, Crazy Odds.

"It is the most curious situation I have ever seen in pugilism. Primo's defenders in the controversy are giving odds of eight to five on him to lose and some are even offering even money on him to lose by a knockout. The Redmond party, on the other hand, with unbounded confidence in their dark horse, are plunging on Primo to win by a knockout in the first round.

"I hesitate to use the word plunge in connection with this contest as it seems to bring up unpleasant and unworthy implications. However, I can only assure the public that both boys will be in there giving their very worst at all times and that whichever man is on his feet at the end of the savage onslaught, that man's supporters may feel that they have had a run for their money and that their fighter simply won from a worse man."

The heavy rainfall did not perturb Mr. Johnston, for, as he pointed out, the customers who have been following Primo Carnera on his travels long ago became accustomed to the splash and spume as his adversaries described their remarkable repertoire of standing sitting double jack knife dives.

[Copyright: 1931: By The Chicago Tribune.]

Chicago Golfers to Tell Likes, Dislikes of New Ball

BY CHARLES BARTLETT.

How does the new golf ball rate with the old in the estimation of Chicago's golfers? Has it improved or hampered their game? Has the 90 score made with the old ball become a 100 with the new edition?

These questions and others pertinent to a subject which has every player in the United States on one side or the other will be answered in a poll of Chicago golfers on the old and new balls, to be taken by THE TRIBUNE in conjunction with the Chicago Daily Fee Golf association.

The poll is endorsed by C. A. Nash, of the Techny Fields course at Northbrook and president of the daily fee association. Officials of the member courses gave their final approval to the plan at a meeting at Pipe O'Peace Monday night.

All to Get Vote.

During the next two weeks, the poll will be conducted only at daily fee courses. Thereafter, the vote will be taken among players on private courses, with a poll of public links golfers concluding the ballot. Voting blanks will be supplied Saturday at all of the daily fee courses, and when filled out they should be addressed to the golf editor, Chicago Tribune, Chicago.

The blanks of which the poll is to be taken will contain the following statements:

1. My average score is——.
2. My average drive with the new ball is——yards.
3. My average drive with the old ball was——yards.
4. I [like] or [do not like] the shot to the green with the new ball.
5. I [like] or [do not like] to putt with the new ball.
6. I [would like] or [would not like] to see the old ball come back.

Specific Opinions Invited.

A special space will be left at the end of the blank so that the voter may include any specific opinions on the new and old balls.

When the new ball made its advent, the comments of such stars as Walter Hagen, Bobby Jones, Gene Sarazen, Johnny Farrell and others were sought. Their opinions varied although it appears that a majority of the leading professionals are satisfied with the new pellet.

The question of what the average golfer, the man, woman or junior who may be able to play but once or twice a week and who expects the full measure of enjoyment out of his or her game, thinks of the change remains to be answered. 'Hence THE TRIBUNE-Daily Fee association poll.

Poll at 14 Courses.

Here is your opportunity to express your sentiments on both the old and the new. You may be satisfied with the new ball or, you may desire the return of the old one, but this poll affords every golfer in the Chicago district a chance to have his say in a ballot which may have an important bearing on the status of the ball of the future.

The fourteen member courses of the Chicago Daily Fee Golf association at which the first two week's voting will be taken include Big Oaks, Cog-Hill, Evergreen, Glendale, Golfmoor, Hickory Hills, Chicago Meadows, Mid City, Oak Hills, Our Country, Pickwick Suburban, Pipe O'Peace, St. Andrews and Techny Fields.

U. S. G. A. Ignores Five Affected by Loos' Withdrawal

Eddie Loos, north shore professional, may have no intention of competing in the National open golf tournament at the Inverness Country club, Toledo, O., July 2, 3 and 4, but his performance in the Chicago district trials at Medinah Monday has caused him to be considered a qualifier. This was announced yesterday by Vice President Robert Cutting of the United States Golf association.

Incidentally, this decision leaves the Chicago district with only 14 qualifiers for the championship final instead of the original 15 allotted.

Loos went around the two Medinah courses in 68—80—148 to tie Kuly Schlicht of Madison, Wis., for second place among the qualifiers. He posted his score, and then, after the entire trial field had completed play for the day, he announced his withdrawal from the meet at Inverness.

This apparently moved up the five golfers tied for the last qualifying berth. The U. S. G. A. ruling in this instance calls for a playoff, but Loos' withdrawal became known so late that the five in question could not be found to start a playoff. Their names were forwarded to the U. S. G. A., which then ruled that Loos was a qualifier.

Hence the five who might have battled for a place at Inverness now find themselves out in the cold. The quintet affected is composed of John Van Nortwick Jr., Chicago; Herb Spanheimer, Maywood; Frank Kenmett, Kalamazoo, Mich.; Ray Crosiln, Oak Park, and John Bird, St. John, Ind. All finished with cards of 154, one below what proved to be the highest qualifying score.

More Bad News

CHICAGO.	Ab	R	H	P	A
Blue,1b	4	1	2	6	1
W'wood,cf	5	1	1	5	0
Fot'gill,lf	4	0	2	1	0
Sim'ons,lf	1	0	0	1	0
F'nasco,2b	4	0	3	1	0
*Jeff'on,2b	1	0	0	1	0
Esf'ran,rf	5	0	1	2	0
Cissell,ss	5	1	1	1	3
Kerr,3b-2b	4	0	2	4	4
Tate,c	4	0	1	1	1
Caraway,p	4	0	1	1	1
	41	3	14	24	10

WASHINGTON.	Ab	R	H	P	A
Myer,2b	2	2	0	1	3
Manush,lf	5	1	1	1	0
Cronin,ss	4	3	2	2	4
Harris,1f	5	1	2	0	0
West,cf	3	1	1	6	0
Bluege,3b	5	0	2	2	2
Kuhel,1b	4	0	1	11	0
Spencer,c	3	1	1	3	1
Crowder,p	3	0	0	1	2
	34	9	10	27	11

*Ran for Fonseca in 7th.

Chicago	100 010 010—3
Washington	003 014 01*—9

Errors—Kerr, 2; West. Two base hits—Harris [2], West, Spencer, Cissell, Caraway, Bluege. Three base hits—Cronin, Manush. Stolen bases—Myer, Cronin. Double play—Cissell to Kerr to Blue. Bases on balls—Caraway, 3; Crowder, 1. Struck out—Caraway, 1; Crowder, 2. Hit by pitcher—Caraway [Kuhel]. Wild pitch—Caraway.

JOCKEY, THROWN OFF HORSE, DIES OF BROKEN NECK

John Fisher, a 16 year old jockey, was killed at Washington Park race track yesterday in a fall from a runaway race horse. Young Fisher, who lived at 7236 West 58th place in Summit, was exercising Little Tony, a 2 year old maiden, which became unmanageable. His head struck a pole and his neck was broken. An inquest will be held in Chicago Heights.

CARAWAY FAILS IN REVENGE ACT; GRIFFS WIN, 9-3

Two Bad Innings Give Senators Series Sweep.

BY IRVING VAUGHAN.

[Chicago Tribune Press Service.]

Washington, D. C., June 9.—Pat Caraway went back to work today with the idea of avenging the rough house manner in which the Senators handled him in the series opener. The long southpaw didn't even come close to accomplishing his purpose. Between enemy base hits and White Sox blunders, Pat suffered two terrifying innings and the consequence was a clean sweep of the four games by the second placers. The score was 9 to 3.

If they paid off on hits alone the Sox could have claimed a victory They banged Alvin Crowder at a pace in excess of that maintained by the locals against Caraway, but the Chicagoans, as usual, didn't cluster their hits properly. Another noticeable difference was that the Senators were sensational in the field, whereas the Sox handed the home folks one batch of four runs which ordinary fielding could have averted.

Ed Sullivan Gets a Chance.

As indicative of Manager Bush's panicstricken state, he dropped young Ed Sullivan into the lineup as soon as the ex-collegian reported. The son of the one time famous Pale Hose catcher was given work in right field, a job at which he is more or less a stranger.

The Sox wanted to make everybody forget about their woeful showing of yesterday, so they started off impressively with a run in round one. Watwood, who was operating in center field, nicked Crowder for a single with one out. Fothergill's high tempered bounder was deflected by Crowder and Bluege was able to recover it in time to throw out the runner. Fonseca's grounder slipped between Bluege and Cronin for a single and Watwood scooted home.

Two hits off Caraway in the second indicated nothing except that the Senators weren't completely baffled. They proved it in the third with an attack which developed after one was out. Caraway gave a pass to Myer, and Manush was tossed out by Cissell. Cronin's single scored Myer. Harris' fly to short right fell a few inches inside the line for a double, Cronin halting at third. The two fellows sprinted home when West doubled to right.

Sox Get a Run.

Although the Chicagoans rifled Crowder for three hits in the fifth they could register only one run. Blue singled with one out and Watwood tapped to the pitcher. Fothergill spanked a hit to center and Blue hurried home. Fonseca also singled and Sullivan spanked one solidly but Myer grabbed it and threw him out. A moment later the Senators snatched the run back. Cronin started the home fifth with a triple against the center field wall and scored on Harris' fly.

Kerr developed trouble in his third basing and a fly ball caused Sullivan to do a hand spring in the sixth. These were the chief factors in a four run Washington splurge. Spencer doubled with one gone and scored when Kerr pegged wild on Crowder. The latter was forced by Myer. Manush flied high to right. Sullivan started in, saw his error but slipped when he turned to go back. The ball landed for a triple, Myer scoring. Kerr fumbled Cronin's hopper and Manush scored. Cronin worked around to the plate on a stolen base, a wild pitch, and a hit by Harris.

Face Yanks Today.

Cissell doubled in the eighth and Caraway did the same. These two hits enabled the Sox to grab off their third run. The Senators also enjoyed a limited scoring spree in this same round. West walked with two out and rode around to the plate on Bluege's double against the sign board in right.

The Sox open against the mauling Yanks tomorrow, so the rest may be needed. McKain and Sherid will pitch.

May Reduces and Fattens His Record

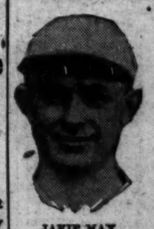

JAKIE MAY.

Jakie May—there's a pleasant little round man. Not as much of a round man as he was last year, for he trained off 30 pounds after he learned the Cubs had obtained his contract from Cincinnati. But still a round man.

Jakie — Frank Spuriell, his folks call him—so far this year has won three game while losing one, the one he lost being his last time out. On the basis of last year's showing with the Reds he now can lose ten straight and still have as good a record as he had with the Reds last year. That is, he won three and lost eleven with Cincinnati in 1930.

Mr. May is no spring chicken as ballplayers go, having been born in Wendell, N. C., Nov. 25, 1898, and is now working his thirteenth year in the majors. Jake was with the Cardinals for five years beginning in 1917; then there was a spell in the minors. He went to the Reds in 1924 and his contract was Cincinnati property from then until Oct. 16 last fall.

He wasn't a regular starter with the Cards but he saw plenty of work with the Reds. He was frequently used for relief work as revealed by the fact that he was the winning pitcher in 65 games in his major league career prior to this season and losing pitcher in 88. As he worked in 344 games, there were 191 in which the win or the loss was marked to some other pitcher.

May's best record in baseball was with Vernon in the Pacific Coast league in 1922 when he won 35 while losing 9 and his best years in the majors were 1923 and 1927 when he won 13 and lost 9 in the one year and won 15 and lost 12 in the other. After that Jakie fattened up pretty much, until he took off those 50 pounds during the winter.

Jake spends his winters hunting in North Carolina and has 14 hounds.

Jake used to feed the hounds meat and a lot of other stuff but that gave them running fits and there's nothing that upsets a pack of hounds like one hound with a running fit, Jake says. One hound with running fits will chase off after a phantom herd of elephants and the other hounds, who think the dog with the fits knows something, will forget about the fox and go with the other dog after the phantom elephants.

This worried Jake quite a little, for naturally he never was able to shoot a phantom elephant, whereas his record with foxes is pretty good. So now all Jake feeds his hounds is corn meal mush and they don't have running fits any more.

Although Jake always has been a left handed pitcher he is right handed in other activities—just the opposite of Charley Root, you know, who is left handed but pitches with his right arm.

Two Birdies on a Hole; Winged One Brings Other

Jacksonville, Fla., June 9.—(AP)—Any golfer knows the shortest route between tee and green is "as the crow flies," but few have the luck of Robert Tatum in proving the old adage.

Tatum hooked his drive into the rough on the long seventh at the Florida Country club today. It would have been necessary for him to recover remarkably to get even a par.

Suddenly a cruising crow spied the glistening ball in a tuft of grass. The bird swooped down, picked it up and resumed cruising.

But other crows had seen the shiny ball and immediately joined combat with their fellow for its possession. As the feathers flew the ball fell just off No. 7 green.

Tatum strolled up, chipped on neatly and sank his putt for a birdie.

[Continued on next page, column 1.]

LES SWEETLAND ROUTED IN BID FOR 6TH IN ROW

Terry Gets 4 of 18 New York Hits.

Sad Story

NEW YORK.	Ab	R	H	P	A
Critz,2b	6	1	2	3	3
Allen,lf	5	4	3	2	0
Terry,1b	5	2	4	9	0
L'dstr'm,rf	5	0	0	3	0
Ott,cf	4	2	4	3	0
Jackson,ss	4	0	1	2	5
Vergez,3b	5	0	2	0	0
Hogan,c	4	1	1	3	0
Morrell,p	3	0	0	0	0
	41	10	18	27	10

CHICAGO.	Ab	R	H	P	A
Cuyler,rf	4	0	0	4	0
English,ss	4	1	1	4	4
H'rnsby,3b	4	0	0	2	2
Stephe'n,lf	4	1	2	3	0
Wilson,cf	4	0	0	0	0
Hartnett,c	4	0	2	5	1
Jurges,3b	3	0	0	2	2
Grimm,1b	3	0	0	5	0
Sweetl'd,p	0	0	0	0	0
Baecht,p	2	0	1	0	1
Te'chout,p	0	0	0	0	0
	*34	2	6	27	10

*D. Taylor batted for Baecht in seventh and Moore for Teachout in ninth.

New York	240 010 111—10
Chicago	010 000 010— 2

Two base hits—Critz, Stephenson, Hartnett, Allen [2], Vergez, Terry. Three base hits—Terry [2]. Home run—Ott. Stolen bases—Vergez, Hogan. Struck out—Baecht, 3; Teachout, 1; Morrell, 2. Bases on balls—Sweetland, 1; Baecht, 4; Morrell, 2. Double plays—Vergez to Hornsby to Grimm; Hartnett to English; Jackson to Critz to Terry; Baecht to English to Grimm. Left on bases—Giants, 6 in 1 2-3 innings; Baecht, 7 in 5 1-3. Losing pitcher—Sweetland. Wild pitches—Baecht [2], Morrell. Time—2:02. Umpires—McGrew, Quigley and Moran.

BY EDWARD BURNS.

The farewell caress of the New York Giants yesterday afternoon was accorded in the form of the worst blistering our Cubs have suffered this ripening season. The score was 10 to 2—and one wonders that it wasn't much worse, seeing as how Bill Terry, Mel Ott, Ethan Allen, Hughie Critz and a few others were in such a brutally efficient mood in the matter of knocking base hits.

The first three gents on the Giant batting list made two more hits for eight more bases and scored five more runs than the whole Cub cast. Except for Stephenson and Hartnett, each of whom made three hits for three-fourths of the Chicago batting showing, the entire Cub outfit was quite flattened by Bill Morrell in his second major league start.

Terry Fattens Average.

Bill Terry was the most wicked man working for Mr. McGraw. For the second successive day Bill made four hits. Yesterday he tripled in the first and second innings, singled in the fifth and doubled in the eighth. Each of his hits drove in at least one run. He drove in six and scored two more as his damage for the afternoon.

The next wickedest man was Mel Ott, who had a homer, three singles and a walk and the run gettingest athlete was Ethan Allen, with four tallies. Ethan had two doubles and a single in his last three times at bat.

Critz didn't stay tough all the time but he furnished plenty of discouragement to Lester Sweetland, who started out to win his sixth straight of the season. Hughie made a single in the first, a double in the second, and came along with his third hit in the sixth against Baecht.

Phillies Here Today.

The licking slapped the Cubs back into third place and it evened the series at two each. The Giants now are leading the season series, 4 games to 2.

The Phillies come in today. The Philadelphia boys hold a season edge of two games to one over the Cubs, but the Cubs have high hopes of gaining some advantage on the eastern invaders during the Phillies' stay. To date the Cubs have split their two series with eastern visitors.

The pitching of Sweetland, Baecht, and Teachout obviously was pretty sad, and that of Morrell wasn't as good as it looks in the box score, for Ott, Lindstrom, and Critz had to turn in some splendid fielding to protect the young man.

What Happened to Les.

Sweetland was the National league's leading pitcher at 3 p. m., but my goodness, you never would have suspected it at 3:15. Just read the harrowing details of what happened to Lugubrious Les:

Critz opened the assault just as soon as Umpire McGrew had sounded the opening siren. Hughie singled to left and was forced by Allen, but Terry came along with the first of his triples, enabling Allen to walk home. Terry was held on third while Horns by threw out Lindstrom, but the restraining effort was wasted, for Ott singled, scoring Terry.

After three Cubs had been retired in order in the first, the Giants came back in the second inning and ruined Lester. Vergez flied to Stephenson but Hogan singled to left and Morrell walked, after which Critz socked a double to left, Hogan scoring and Morrell stopping at third. Allen grounded to Jurges and Morrell was trapped off third. Terry knocked his second triple and Critz trotted home.

Baecht to Rescue.

This was where Lester went away. Baecht came in and on the first toss managed to get rid of the annoyance of having Terry on base. He hurled a wild pitch and Mr. Terry scored Lindstrom lined to Cuyler for the third out.

The Cubs made a run in the second on doubles by Stephenson and Hartnett. Jurges walked after Gabby's hit, but Lindstrom spoiled a lot of fun by making a sweet one handed

CARDS POUND SIX ROBIN PITCHERS TO WIN FINAL, 8-5

St. Louis Gets 18 Hits; Hafey Raps Homer.

St. Louis, Mo., June 9.—[Special.]—Six Brooklyn pitchers were unable to halt the Cardinals today. The leaders collected eighteen hits to win the final of the series, 8 to 5. Chick Hafey hit a home run. The score:

BROOKLYN.	Ab	R	H	PO	A	ST. LOUIS.	Ab	R	H	PO	A
Stryker,cf	5	1	1	4	0	Adams,3b	4	2	3	1	0
Gilbert,3b	5	0	1	1	3	Watkins,rf	5	1	1	5	0
Herman,rf	5	1	1	1	1	Frisch,2b	5	2	4	1	2
Stracke,1b	3	0	2	7	0	Collins,1b	4	0	2	8	0
Lopez,c	3	0	1	7	1	Hafey,lf	4	1	2	2	0
O'Doul,lf	3	0	0	1	0	Douglas,cf	4	0	1	4	0
Wright,ss	3	0	2	3	0	Gelbert,ss	3	0	0	1	2
Thoms,2b	3	0	0	1	4	Martin	3	0	0	0	0
Finn,2b	0	0	0	1	0	Bottomley	4	1	1	10	0
Lombardi,c	1	0	0	0	0	Mancuso,c	4	0	2	5	0
Luque,p	0	0	0	0	0	Haines,p	1	0	0	0	0
Flowers,p	1	0	0	0	0	Stout,p	3	0	0	0	4
Heimach,p	0	0	0	0	0						
Clark,p	1	0	0	0	1						
Moore,p	1	0	0	0	0						
Brenzler	1	0	0	0	0						
Mungo,p	0	0	0	0	0						
Quinn,p	0	0	0	0	0						
	37	5	12	24	12		38	8	18	27	9

Flowers batted for Luque in fourth; Lombardi batted for Thompson in seventh, and Brenzler batted for Moore in eighth. Martin batted for Gelbert in seventh.

Brooklyn	103	000	100—5
St. Louis	300	130	01*—8

Errors—Gilbert, Lopez, O'Doul, Wright. Two base hits—Watkins, Lopez, Frisch [2], Hafey, Bissonette. Adams. Home run—Hafey. Double plays—Gelbert to Frisch to Collins; Clark to Wright to Bissonette; Wright to Finn to Bissonette. Hit by pitcher—Lopez (Collins). Bases on balls—Haines, 1; Luque, 1; Stout, 3; Clark, 1. Struck out—Haines, 1; Stout, 4; Heimach, 1; Clark, 1; Moore, 1. Hits—Haines, 7 in 2 1-3 innings; Stout, 5 in 6 2-3; Luque, 6 in 5; Heimach, 4 in 1 1-3; Clark, 5 in 1 2-3 (none out in seventh); Moore, 0 in 1; Mahaffey, 2 in 0 (none out in eighth); Quinn, 0 in 1. Winning pitcher—Stout. Losing pitcher—Heimach. Umpires—Donnelly, Scott and Pfirman. Time—2:13.

PHILS, 7; PIRATES, 3.

Pittsburgh, Pa., June 9.—[Special.]—Chuck Klein hit a home run with two men on base in the fifth inning today to overcome Pittsburgh's lead and the Phillies won the last game of the series, 7 to 3. Score:

PHILADELPHIA.	Ab	R	H	PO	A	PITTSBURGH.	Ab	R	H	PO	A
Burkett,cf	3	1	1	2	0	Waner,cf	3	0	1	0	1
Bartell,ss	3	1	1	2	3	Graham,1b	3	1	1	11	1
Klein,lf	4	1	2	1	0	Adkins,rf	4	0	0	1	0
Arnett,rf	4	0	1	1	0	Waner,rf	3	0	0	0	0
Whitney,3b	4	0	1	0	3	Traynor,3b	3	0	1	3	3
Harris,2b	4	0	0	3	3	Comorosky,lf	3	0	0	2	0
Mallon,2b	0	0	0	0	0	Grace,c	3	0	1	3	0
Davis,c	4	0	0	3	0	Phillips,s	3	1	0	1	0
Dudley,3b	4	0	0	0	1	Swanson,ss	3	0	0	1	3
Watt,p	3	0	0	0	1	Bramham	3	0	0	0	1
†Benbett	1	0	0	0	0	†Bennett	1	0	0	0	0
	35	7	9	27	13		32	3	9	27	10

*Batted for Grantham in ninth.
†Batted for Brame in ninth.

Philadelphia	100	030	021—7
Pittsburgh	000	210	000—3

Errors—Benzen. Two base hits — Klein, Davis, Traynor. Three base hit—Sankey. Home run — Klein. Sacrifices—P. Waner, Harris, Regan. Double play—Mallon to Bartell to Harris. Bases on balls—Brame, 6; Dudley, 3; Watt, 1; J. Elliott, 1. Struck out—Brame, 3; Dudley, 1; J. Elliott, 1. Hits—Dudley, 7 in 5 innings (none out in 6th?); Watt, none in 2-3; J. Elliott, 3 in 3 1-3. Winning pitcher—Dudley. Umpires — Klem, Stark and Clarke. Time, 1:57.

REDS WIN, 7-2.

Cincinnati, O., June 9.—[Special.]—Cincinnati made it three out of four from Boston by winning today's game, 7 to 2. Benny Frey held the Braves to five hits, pitching his first game since a bone in his arm was chipped several weeks ago. Harvey Hendrick, the Reds' substitute first baseman and the league's leading batter, made three hits, one a triple. Nick Cullop hit a home run over the left field fence. The score:

BOSTON.	Ab	R	H	PO	A	CINCINNATI.	Ab	R	H	PO	A
Bboure,rf	4	0	0	1	0	Fred,ss	5	1	2	3	3
Marville,ss	3	0	1	2	3	Berry,rf	4	1	1	0	0
Berger,cf	4	0	0	3	0	Wortman,lf	4	1	1	3	0
Worthington,lf	4	0	0	4	0	Hendrick,1b	4	0	3	10	0
Sheely,1b	4	0	0	9	1	Roush,cf	4	2	3	2	0
Urbanski,3b	4	0	0	1	2	Critz,2b	4	1	1	3	3
Bell,c	4	0	0	5	0	Cullop,p	4	1	1	0	3
Maguire,2b	3	0	0	0	0	Sukeforth,c	4	0	1	4	0
Moss,p	0	0	0	0	0	Frey,p	4	1	0	0	2
†Neun	1	0	0	0	0						
McAfee,p	0	0	0	0	0						
	31	0	2	24	9		38	7	13	27	14

*Batted for Moss in eighth.

Boston	000	000	011—2
Cincinnati	010	410	10*—7

Errors—Berger, Sheely. Two base hits—Berger, Cullop, Sukeforth. Three base hits—Neun, Hendrick. Home run—Cullop. Sacrifices—Boettger, Cuccinello. Double play—Ford to Cuccinello to Hendrick. Base on balls—Frey, 1. Struck out—Moss, 1; McAfee, 1; Frey, 1. Hits—Moss, 13 in 7; McAfee none in 1. Losing pitcher—Moss.

Giants Rout Sweetland; Even Series

[Continued from first sport page]

catch of Grimm's drive to the screen. The inning terminated with Baecht's foul to Hogan.

The Giants were pretty considerate in the third and fourth innings, what with a couple of double plays to slow them up, but they broke through for a run, despite another double play in the fifth. Allen pushed off with a double and scored on Terry's single to center. Lindstrom hit into a double play, but Ott singled and went to second on a wild pitch, after which Jackson walked. Verges popped to Jurges.

Giants Steal 2 Bases.

Run No. 3 was hung up by the New Yorkers in the seventh. Ott got his third single with one out and, after Jackson had fanned, went home on Verges's double to left. Verges stole third. Then Hogan walked. Hogan got credit for a stolen base in a sort of delayed double steal, though Verges was sunk at the plate, Hartnett to English to Hartnett.

Run No. 3 was manufactured in the eighth on successive doubles by Allen and Terry.

The Cubs made their second run in the eighth on English's single, Hornsby's infield out, and Stephenson's single.

Ott's homer, which led off the ninth, gave the Giants their tenth run. Jackson and Verges followed with singles, but couldn't get around.

Roy Black Is Elected Maroon Track Captain

Roy Black of Chicago was elected captain of the University of Chicago track team at the final meeting of the squad yesterday. Black, a hurdler, is the only letter man on the team who will return to the university next year.

Birch, Grid Official, Named Sterling Airport Head

Sterling, Ill., June 9.—(AP)—Frank E. Birch, prominent football official, was appointed president of the Sterling municipal airport today.

SMITTY—WHAT THE WELL DRESSED BUSINESS MAN WILL WEAR

NEWS FROM THE RACE TRACKS

Today's Washington Park Odds and Jockeys

WEATHER CLEAR; TRACK FAST.

FIRST RACE—Purse $1,200, 2 year old maidens, 5½ furlongs:

Horse.	Wt.	Jockey.	Odds.
Rivet	115	J. Malben	20-1
Depression	115	R. Murray	15-1
Smiling Moon	115	No boy	30-1
Flag Catcher	115	R. Finnerty	6-1
Zina	115	M. Rose	8-1
Cousin Judy	115	J. Layland	8-1
Campfire Girl	115	No boy	30-1
Navy Girl	115	C. Meyer	4-1
Blue Hawaii	115	No boy	10-1
Real Silk	115	W. Frank	30-1
Teedup	115	No boy	20-1
Sally Irene	115	R. Neigle	6-1
Sans Coin	115	H. Schutte	6-1
Celtic Queen	115	R. Warren	30-1
Vibrant	115	P. Fisher	15-1
Bara Avis	115	L. McDermott	20-1
Lady Teddy	115	T. May	6-1
Sabina H.	115	E. Pool	4-1
Biola	115	L. Cunningham	30-1
Chilly Girl	115	No boy	6-1

SECOND RACE—Purse $1,200, claiming, 3 year olds and up, 6 furlongs:

Horse.	Wt.	Jockey.	Odds.
Jamocas	110	No boy	30-1
Wirt G. Bowman	115	R. West	10-1
Agitator	115	K. Russell	3-1
Baron King	115	No boy	15-1
Mardie	100	F.G. Smith	6-1
Panchio	115	R. Jones	15-1
Aleader	108	No boy	10-1
M. Foxbolt	115	L. Tosmino	20-1
Percentage	115	D. Meade	8-1
Star Lassie	113	No boy	10-1
Clover Club	115	No boy	30-1
Rag Smasher	115	L. Cunningham	4-1
Stimulate	110	No boy	30-1
One Long Hop	112	C. Turner	20-1
Bimbo	105	No boy	30-1
Copperbird	115	R. Finnerty	8-1
Primeral	115	J. Smith	6-1
Bell of Bourbon	105	R. Fischer	10-1
Marjory Nell	105	T. May	30-1
Irritation	105	No boy	30-1

THIRD RACE—Purse $1,200, claiming, 3 year olds and up, 6 furlongs:

Horse.	Wt.	Jockey.	Odds.
Belen	105	R. Fischer	10-1
Alfaye B.	105	P. Neal	10-1
Pernoel	100	A. Dickey	30-1
Dayamo	100	No boy	30-1
Cherry May	100	No boy	8-1
Joanne Wachs	113	C. E. Allen	4-1
Outcry	105	M. Lewis	15-1
Everytime	118	R. Allen	8-1
Heaven Sixty	118	No boy	6-1
Grey Kitty	100	E. James	6-1
Sweep Past	105	No boy	15-1
Betty Ann	108	No boy	30-1
Mutual Friend	113	No boy	30-1
Grand Prince	113	R. Neigle	8-1
Bunthorne	113	A. Dickey	30-1
Travado	118	No boy	10-1
The Okah	118	A. Richard	15-1
Thunder Cali	118	B. Hanford	30-1
Mai San	105	No boy	30-1

FOURTH RACE—Purse $1,300, claiming, 2 year olds, 5½ furlongs:

Horse.	Wt.	Jockey.	Odds.
Worthington	108	J. Guerra	20-1
Dennie	105	H. Schutte	30-1
Paris Bound	105	C. E. Allen	15-1
On Dave	113	R. Fischer	8-1
Memorandum	110	No boy	8-1
Eicetera	110	No boy	6-1
Alienfern	110	J. McCoy	7-5
Prince Trafalgar	103	R. James	30-1
By Wire	110	R. Jones	15-1
Melodeon	100	No boy	30-1

FIFTH RACE—Purse $1,600, claiming, 3 year olds and up, 1 mile:

Horse.	Wt.	Jockey.	Odds.
Dark Sea	110	C. E. Allen	5-2
Jem	112	R. Jones	15-1
Islam	113	C. Corbett	8-1
Maya	112	L. Cunningham	8-5
Galahad	118	M. Rose	3-1

SIXTH RACE—Purse $1,800, claiming, 3 year olds and up, 1¼ miles:

Horse.	Wt.	Jockey.	Odds.
Earl of Warwick	112	R. Fisher	15-1
Blue Law	103	J. Layland	10-1
Solon G. Wilson	105	Williams	30-1
Bob Rogers	112	A. Dickey	6-1
Dark Entry	112	C. Meyer	3-1
Racketeer	114	G. Cimerak	4-1
Wee Drop	112	R. West	8-1
Sunny Mark	112	R. Allen	8-1
Rushing	114	C. E. Allen	30-1
Half Day	105	W. Frank	8-1
Dark Ayr	112	L. Cunningham	20-1

SEVENTH RACE—Purse $1,300, claiming, 4 year olds and up, 1¼ miles:

Horse.	Wt.	Jockey.	Odds.
Fair Man	110	R. Maiben	10-1
Paddy	110	O. Laidley	30-1
Genghis Khan	110	C. Corbett	20-1
Dunmore	110	R. Yelton	6-1
Chancellor	110	C. Legnon	4-1
Cuddle	108	R. Finnerty	10-1
Finnic	105	No boy	5-1
Brookside	100	No boy	10-1
Ellen N.	100	No boy	20-1
Sandy Shore	110	No boy	30-1
Curtsey	100	F. C. Smith	15-1
Midhour	110	L. Cunningham	10-1
Trentonian	115	No boy	15-1
Cabildo	110	R. Jones	15-1
Mill Hand	105	No boy	30-1
Bright Day	110	J. Guerra	8-1
Gold Handle	110	No boy	30-1
Thistle Lad	110	R. Fischer	6-1
Nurale	110	No boy	30-1
Calus	105	No boy	30-1

BELMONT PARK RESULTS.

FIRST RACE—Purse $1,000, claiming, Bellaire purse, 3 year olds and up, 7 furlongs:

Nevertade, 104 [J. Renick]	7-1	5-2	5-5
The Heathen, 107 [Nertner]	even	1-2	
Confessend, 111 [McAtee]		7-10	

Time, 1:24 2-5. Standby, Bochashela, and Cuchulain ran.

SECOND RACE—Purse $1,300, Manhasset steeplechase, allowances, 4 year olds and up, 2 miles:

Madiola, 135 [G.H.Bostwick]	11-10	1-2	1-6
Spinner, 140 [Smoot]		8-5	2-5
†Young Prince, 140 [Ball]			1-4

Time, 3:56. Red Flag, †Inception and Faro ran. Inception lost rider; Faro pulled up. †Trainer W. A. Harris entry.

THIRD RACE—Purse $1,200, Fair Star purse, allowances, 2 year olds, 4½ furlongs [Widener course]:

Laughing Queen, 110 [Steffen]	11-5	2-5	out
Zonda, 114 [Remillard]		1-4	out
Emancipate, 114 [Wallis]			out

Time, :54 2-5. Ep ran.

FOURTH RACE—Purse $2,500 added, 3 year olds and up, 5½ furlongs:

Balko, 132 [Workman]	8-1	3-1	2-1
Mr. Sponge, 114 [Garner]		5-2	2-5
The Beasel, 116 [Munden]			4-5

Time, 1:05 2-5. Happy Scott, Halcyon, Black Majesty, Flying Heels, Panetian, Seb, Commuter and Inadigator ran.

FIFTH RACE—Purse $1,500, Spendby purse, allowances, 3 year olds and up, 1 mile:

Sun Meadow, 112 [Schaefer]	out	out	out

Time, 1:40 2-5. [Walkover].

SIXTH RACE—Purse $1,000, claiming, Deer Park purse, 3 year olds and up, 7½ miles:

Sure Burden, 108 [Catrose]	16-5	4-5	2-5
Leaks, 106 [Mailer]		3-1	6-5
Dunlern, 108 [Kurtsinger]			3-5

Time, 1:33 2-5. Flying Max, Slam Off, Buddy Basil, Arras and Mike Haste ran.

BELMONT PARK ENTRIES.

FIRST RACE—Purse $1,000, claiming, 2 year olds, 5 furlongs:

Alimanite	115	Mas Sweep	104
High Devine	115	Gen. Lejeune	112
Solar Blaze	109	Wild West	110
Dextro	105		

SECOND RACE—Purse $1,300, steeplechase, selling, 4 year olds and up, about 2 miles:

My Cave	141	†Crenalan	139
Ocoe	135	Banner Day	131
†Mercourt	136	Knocklong Town	142
St. Vernen	134	†Toreador II	136
Nat Clyman	150	Klang	131
†The Ace II	132		

THIRD RACE—Purse $1,200, added, handicap, 3 year olds and up, 1 mile:

Sunvir	122	Sandy Ford	121
Beau Jolie	116	Black Forest	107
Valenciennes	120		

FOURTH RACE—Purse $1,000, conditions, 2 year olds, 5 furlongs:

Overdime	115	Happy Play	115
Trombone	115	The Bell	115
Snap Back	115	Sister	115
Jack B.	115	Integrity	115
Last Attempt	115	Big Blow	115
Marvee	112	Ha Ha	115
Dan's Wash	115		

SIXTH RACE—Purse $1,000, claiming, 3 year olds and up, 6 furlongs:

Barn Dance	112	Oncora	107
†Pangultch	107	Raystarr	115
Spice	107	Hacky H	118
Gay Pal	109	Merilime	107
Mortime	107	Royal Light	112
Taos	112	Tommy Lad	107
*Farnell Bound	109	Dunlin's Son	112
Good Humor	109	The Wise	100
Sime	111	Tetra Bore	107
Grenna	110	Partisan	100
Donnes Moi	112	White Lightning	105
Crack Play	100	Gold Prize	105
Redoubtable	100	Szdka	102
*Carnival	100		

*Five pounds claimed; 17 pounds claimed. Weather cloudy; track sloppy.

WASHINGTON PARK RESULTS.

FIRST RACE — Purse, $1,200, special weights, maiden two year old colts and geldings, 5½ furlongs:

Bargashkova, 116 [Chestna]	7.70	5.04	3.58
K. Russell, 115 [Russell]		5.60	4.06
Dindat, 118 [Meyer]			4.08

Time, 1:10 2-5. Lolo, Single C., Adsum, *Prince Neptune, Zodo, *Actuarius, Benefit, Gold Tip, and *Kilgore ran.

*Field.

SECOND RACE—Purse $1,300, Windsor Park purse, allowances, three year olds, 6 furlongs:

No More, 113 [Cunningham]	3.82	2.92	2.64
Beggars Maid, 110 [McC]		3.16	4.02
*Very Well, 110 [Halbt]			6.22

Time, 1:17. Gulliver, Illum, Booster Twist, Renshaw, Scapecoal, Stone Martin, *Trunton, *Tiger Prince, and Annie Roo ran.

*Field.

THIRD RACE—Purse $1,200, claiming, two year old fillies, 5½ furlongs:

La Compere, 102 [Lewis]	16.14	7.60	4.20
Anita Ormont, 110 [Meade]		5.50	2.50
I Say, 112 [Pool]			3.46

Time, 1:10 4-5. Beauty Secret, Elsain Bruce, Escoba Land, Lady Batts, Monel, Chu Chu, and Princess Crusader ran.

FOURTH RACE—Purse $1,300, claiming, 3 year olds and up, 1 mile:

Portmanteau, 112 [James]	5.98	3.56	2.56
Cesar, 113 [L. Cunham]		17.76	8.36
Fly Cherokee, 108 [Rose]			4.16

Time, 1:43 3-5. Billy Looney, Chip, St. Jim, Whiteaway, Dixie Lad, *Fiala, Jolly King and Quiver ran.

FIFTH RACE—Purse, $1,300, allowances, 3 year olds and up, 6 furlongs:

Betty Derr, 103 [Schutte]	5.94	2.98	2.38
Manta, 110 [Corbett]		3.54	2.58
Hot Shot, 112 [Meyer]			2.64

Time, 1:15. Wartime, Leros, Hleover, Dark Simon and Outer Harbor ran.

SIXTH RACE—Purse $1,800, handicap, 3 year olds and up, 1¼ miles:

Royal Julian, 103 [James]	10.52	3.78	2.18
Jimmy Moran, 112 [Russell]		3.84	2.10
Nostaw, 110 [Meade]			2.32

Time, 1.56 4-5. Chief John and Morpheus ran.

SEVENTH RACE—Purse, $1,300, claiming, 4 year olds and up, 1¼ miles:

Showdown, 105 [Turner]	6.60	4.62	3.32
Rejuvenation, 110 [McCoy]		10.98	8.30
Miss Maryland, 110 [Rard]			6.32

Time, 1:59 2-5. Big Shot, Haramsade, Lena M., Woodlot, Rift Raf, Vandal and Maios ran.

CONSENSUS
Daily Racing Form Selections

WASHINGTON PARK.

1—Flag Catcher, Zina, Cousin Judy.
2—Agitator, Mardie, Baron King.
3—Travado, Everytime, The Okah.
4—Memorandum, Oh Dave, Alifern.
5—Maya, Galahad, Dark Sea.
6—Bob Rogers, Dark Entry, Rushing.
7—CHANCELLOR, Dunmore, Bright Day.

BELMONT PARK.

1—GENERAL LEJUNE, High Devine, Wild West.
2—St. Vernon, The Ace II., Nat Clyman.
3—Sunvir, Valenciennes, Beau Jolie.
4—Baby Kenny, Tambour, Scuttle.
5—The Bull, Happy Play, Jack B.
6—Sims, Hacky H., Parnell Bound.

WHIP YOUR WEIGHT IN WILDCATS

After the bath, a vigorous rubdown with Muscletone — what a thrill of exhilaration! You never felt so mad alive in all your life—Muscles toned up—stimulated—joints operating as though equipped with ball bearings. Try it. It's a treat that you'll want to repeat.

AT ALL DRUGGISTS

Dr. Chapin's Muscletone

Balko Defeats Mr. Sponge in $4,775 Race

New York, June 9.—[Special.]—The Sagamore stable's Balko today won the Speed handicap, feature at Belmont Park, by a length and a half from Joseph E. Widener's Mr. Sponge. The Beasel was third.

The Beasel's stablemate, Flying Heels, was one of those heavily backed to beat Balko, which went to the post 3 to 1 favorite.

Flying Heels showed speed for part of the way but did not hold on as well as The Beasel in the last couple of furlongs and wound up in the ruck. The order of finish after the placed horses was Happy Scot, Halcyon, Black Majesty, Flying Heels, Panetian, Seb, Commuter, and Inadigator.

Today Balko was lucky not to have his spirit broken by the speed of Mr. Sponge. The Widener colt suffered a very bad start. Despite interference from Panetian, which broke from outside the stalls and crossed over on him, Mr. Sponge ran up from a rear guard position, picked up the field one by one, and at the end of the five and one-half furlongs had only Balko to catch.

If the start had been more even Mr. Sponge might have done it. But Mr. Sponge's bad luck should detract nothing from the Balko victory for he won on his merits and gamely earned the $4,775, which was the winner's share of the purse.

GIVES UP SUIT TO HALT HEAVY TITLE BATTLE

Columbus, O., June 9.—(AP)—The attempt of David Fischer of Cleveland to enjoin the Max Schmeling-Young Stribling heavyweight title bout on July 3 was brought to an end today when the state Supreme court refused to consider before its summer vacation Fischer's proposed appeal from a lower court decision in which his plea for an injunction was denied. After the Supreme court's refusal was made, attorneys for Fischer said the proposed appeal would not be filed.

Fischer's suit had contended the championship bout would be a prize fight illegal in Ohio. Common Pleas court held, however, it would be legal as a boxing exhibition.

King Levinsky Stops McCarthy in Fourth

Charleston, W. Va., June 9.—(AP)—King Levinsky, Chicago, won a technical knockout over Pat McCarthy, Boston, in the fourth round of a ten round match here tonight. The Boston boxer was knocked down four times in the fourth round.

Harper Leaves to Spend Summer on Kansas Ranch

South Bend, Ind., June 9.—(AP)—Jesse Harper, Notre Dame athletic director, left today to spend the summer on his ranch near Wichita, Kan. He will remain there until his return to Notre Dame Sept. 1.

Juvenile Stake Winners Enter Arlington Race

Thirteen winners of 2 year old stakes since the beginning of the year have entered the third Post and Paddock stake to be decided at Arlington Park Aug. 1. Fall Apple, Universe, Polonaise, Irene's Bob, Uncovered, Sharp Thoughts, Proteus, Princess Ivre, Doctor Happy, Pink, Air Pilot, Election Day and Nevada Queen are the standouts which have been named for the $50,000 juvenile stake.

It is possible that none of these will get any part of the money if all should start. The opinion among experts is general that few of the best 2 year olds of the current season will show before July. Horsemen and horsewomen the country over are not rushing their smartest juvenile material as they did in former years.

Minor Leagues

AMERICAN ASSOCIATION.

	W.	L.	Pct.		W.	L.	Pct.
St. Paul	26	19	.578	Minneapolis	23	24	.489
Louisville	26	20	.565	Toledo	23	26	.470
Columbus	24	23	.522	Kas. City	21	26	.447
Milwaukee	23	25	.500	Indianapolis	19	25	.432

THREE EYE LEAGUE.

	W.	L.	Pct.		W.	L.	Pct.
Springf'd	16	10	.615	Bloom'ton	13	13	.500
Quincy	14	12	.560	Danville	13	14	.481
Peoria	14	12	.560	Terr. Haute	13	15	.419
Decatur	15	15	.500	Evansville	14	20	.412

YESTERDAY'S RESULTS.

AMERICAN ASSOCIATION.
Louisville, 4; St. Paul, 0.
Only game scheduled.

THREE EYE LEAGUE.
Evansville, 7; Peoria, 5.
Bloomington, 6; Decatur, 1.
Quincy, 7; Terre Haute, 5.

INTERNATIONAL LEAGUE.
Rochester, 4-1; Montreal, 3-7.
Baltimore, 5; Jersey City, 1.
Toronto, 16; Buffalo, 5.

TERRY CLUBS HIS WAY TO RANKS OF BIG SIX LEADERS

Bill Terry of the New York Giants, National league batting champion last year, clouted his way into a place among the big six leaders yesterday as he hit two triples, a double and a single in five times at bat. This feat brought his average up to .385 and gave him second place in the National league batting list and fifth in the Big Six. Charley Grimm dropped out.

Harvey Hendrick connected for three hits in four times up and lifted his average 12 points to .390 to pass Mickey Cochrane and take second place. Cochrane and Al Simmons each gained a few points and Buzz Arlett lost five. The standing:

	G.	AB.	R.	H.	Pct.
Ruth, Yankees	38	133	36	53	.398
Hendrick, Reds	32	123	18	48	.390
Cochrane, Athletics	42	160	32	65	.385
Simmons, Athletics	46	188	44	71	.378
Terry, Giants	45	181	37	66	.365
Arlett, Phillies	45	175	34	63	.360

Lindblom Wins Semi-Final from Bowen Nine, 16 to 1

Lindblom High school took its first step toward the Chicago Public High School league baseball championship yesterday by defeating Bowen for its semi-final victory at Normal park, 16 to 1. Score:

Bowen	000	000	010—1	3	4
Lindblom	206	321	20*—16	13	1

Batteries—Haarlow, Orr, Polzuf and Spiegel; Janks, Sukowski and Larson.

Macks Defeat Tigers, 12-3; Sweep Series

Philadelphia, Pa., June 9.—[Special.] The Athletics came from behind today, scoring ten runs in the seventh and eighth innings to beat Detroit, 12 to 03, and sweep the series. Until the A's broke loose in the seventh the game had been a pitching duel between Bridges and Earnshaw. Score:

DETROIT.	Ab	R	H	PO	A
H.Wser,cf	3	0	1	5	0
Owen,1b	4	0	1	6	0
Stone,lf	3	0	0	0	0
Johnson,rf	4	0	0	3	0
M'Man,3b	4	0	1	1	0
Koenig,ss	3	0	0	3	1
Harris,2b	3	0	1	1	3
Grab'sk'i,c	3	1	2	4	2
Earnsh'w	1	1	0	0	1
Bridges,p	3	0	0	0	2
Hoyt,p	0	0	0	0	0
	*28	3	6	24	8

PHILADELPHIA.	Ab	R	H	PO	A
Bishop,2b	4	1	2	1	2
Haas,cf	5	1	2	1	0
Cochrane,c	4	2	1	7	0
Simons,lf	4	2	2	4	0
Foxx,1b	5	1	1	8	3
Miller,rf	4	1	1	2	0
Dykes,3b	3	2	1	1	2
McNair,ss	4	1	1	2	1
Earns'w,p	3	2	2	0	1
	38	12	13	27	9

*Alexander batted for Harris in ninth and Dollack batted for Hoyt in ninth.

Detroit	002	000	100— 3
Philadelphia	002	000	10*—12

Errors—Owen, Stone, McManus, Grabowski. Earnshaw. Two base hits—Harris, Simmons, H. Walker, Grabowski, Haas, Miller, McNair, Bishop. Home run—Earnshaw. Sacrifices—Haas, Koenig, McNair. Bases on balls—Bridges 3; Hoyt 2; Earnshaw 2. Struck out—Bridges, 3; Earnshaw, 6. Hits—Bridges, 10 in 6 2-3 innings; Hoyt, 2 in 1 1-3. Losing pitcher—Bridges. Umpires—Dinneen, Campbell and Guthrie. Time—2:06.

Rosenblo

RIO SAXON TROTS TO VICTORY IN 22D HORSE SHOW

Dr. A. C. Thompson Drives South Shore Winner.

BY BETTY ECKERSALL.

Dr. A. C. Thompson's entry in the amateur harness class, Rio Saxon, fea-tured the opening program of the 22d annual horse show at the South Shore country club last night. Rio Saxon, driven by Mrs. Thompson, trotted to a easy victory, defeating Mrs. W. Duffy's entry, Fata Morgana.

As brilliant as was Rio Saxon's vic-tory was rivaled by the spectacular ...ay of jumping by Step A Side, the ...ng horse of the Trails End ...ll, entered in the hunter light-...ght novice class. Ganster, winner ...f the red ribbon, dimmed his good ...ord of the earlier part of the ...ay by refusing the third jump in ...e ring. Summaries:

...ARNESS HORSE, NOVICE—...Won by Green of Gold [A. G. Jones ...r]; Lee [Lexington Saddle ...]; Adonis [John E. Dwyer]; ... Choice [Edellyn Farm].

...RNESS HORSE, THREE GAITED, NOV-...Won by Miss Rita [Mrs. W. F. Roth]; ... and Casebrook Swell [Casebrook Stable], third; Esterly King and ... [George J. Heyl & Son], fourth.

...RNESS HORSE, FIVE GAITED, NOV-...Won by Nelrose Boy [Dixiana]; Sky-... Mountain Stables], sec-... [Mrs. W. F. Roth], third; ... [Harry J. Burkart], fourth.

...HT AND MIDDLEWEIGHT HUNTERS, ...Won by Jon Rich [Bert H. Lau-...]; Rio Rita [Harry Gorham], sec-...

...HT LIGHTWEIGHT, NOVICE—Won ... Rio Rita [Trails End Stable]; Gan-... [Rio Rita Stable], second.

...RNESS HORSE, THREE GAITED, ...Won by Chaise Kathleen [Raymond ...]; Lady Harriet [Harry J. Burk-...], second; I do [Mrs. Raymond Morris] ... Nightingale [Miss Edith M. ...], fourth.

...RNESS HORSE, THREE GAIT-...Won by Pleasantview Willow [Mary ...]; Kitty Marr [Beechwood Farms, ...], second; Clear View [Glenn Weinberger], third.

...RNESS HORSE—Won by Rio ... [Dr. A. C. Thompson]; Fata Mor-... [Mrs. W. F. Roth], second; Oxford ... [Phillip Schandein], third; ... [Emilie Phillip Schandein], ...th.

...NGER—Won by Brunswick [Dixi-...]; Lady Astor [W. D. Alexander], sec-...; Spot Pleet [George J. Peak & Sons], ... Lee Barometer [Mary Gwyn Flare], ...th.

HELP ARRANGE SPORTS CONGRESS

Commissioners and officers of the northwest parks district who are co-operating with The Tribune in preparation for the Chicagoland Sports Congress, which will be held Sunday afternoon, June 21, at Soldiers' field. Left to right: William J. Mannion, attorney; Frank M. Kalteux, commissioner; William Rieger Jr., vice president; Joseph F. Gubbins, president; Oscar C. Johnson, commissioner; Arvid E. Olson, commissioner; Eden T. Brekke, secretary; Francis X. Milano, treasurer, is not in the picture.

[Leoni Photo.]

Hafer Leads Coal Men in 1st Golf Meet

Henry Hafer yesterday scored 43—40—83 to capture the low gross prize in the first of the season's four golf tournaments of the Chicago Coal Merchants' association at Midlothian. Seventy-five competed.

Harold Stein was around in 44—42—86 to finish second in the gross event. John Else, host of the tourney, was tied with F. Chandler, Fred Teeman, John Noble, and Ed Hassenstein for third with 88.

James Curran led the net scorers with 102—40—69, his nearest competitors being Else with 88—10—78 and F. B. Brandt with 111—30—81.

Jim Hockberger was low man in the Builders' Tee club meet at Oak Hills yesterday with 41—42—83. Clarence Olson had 41—44—85 to place second and Joe Gooch, 43—44—87, and Russell Christian, 43—44—87, divided third honors.

In the match play which features the builders' meetings Joe Gooch and Len Seymour won their third round matches and will meet in the semi-final round. The other two third round winners were George Murphy and Levi Nelson, who meet in the lower half.

The Chicago District Golf association will hold its third handicap event of the season at the Elmhurst Golf club today. Among the important events on the association's tournament schedule for this year are the national amateur qualifying round at Onwentsia, July 28; the C. D. G. A. junior medal event at Calumet, June 29, and the Illinois state amateur and professional championships at the Quincy Country club, Quincy, Ill., Aug. 18-22, inclusive.

The annual Karnival will be staged at Kildeer today, while the North Shore league will meet at Wilmette. The Forty and Eight's first handicap tournament of the season will be played at Big Oaks, with several prominent jurists competing.

The schedule for the Illinois state amateur and pro titles, which will be decided together at Quincy, Aug. 18-22, includes a program of four days for the amateurs, with 36 hole championship final to be decided on the 21st. The pros will play 36 holes of medal play for their state crown the following day.

The Northwest league will hold one of its regular meets at Park Ridge tomorrow. The league added three new members this year in Kildeer, Rolling Green and Indian Hill. The other members are Sunset Ridge, Park Ridge, Edgewater, Ridgemoor, and Medinah. Fred Lietzow of Ridgemoor is chairman and Jack Westland of Sunset Ridge secretary.

The Sportsman Golf club will be formally opened as a 27 hole daily fee course Friday. The course is located on the south side of Dundee road, just west of Sky Harbor airport, between Milwaukee avenue and the Waukegan road.

McKinley Track Team Defeats Tuley, 43 to 11

McKinley High school yesterday defeated Tuley in a west section track meet at Douglas park, 43 to 11. Griffith and Hazzard starred for the victors, the former scoring 17 points, while the latter collected 15.

Lady Astor Beats Lord Balfour in Parliament Golf

LONDON, June 9.—(AP)—Lady Astor, only woman entrant in the parliamentary golf tournament that started at Walton Heath, in Surrey, on May 16, today had reached the last eight of 94 starters in the handicap and was regarded as having a good chance of winning the tournament.

She won a sensational victory today over Lord Balfour of Burleigh, who has won the tournament twice in the last six years. She defeated Lord Balfour 6 and 5.

SportCongress Offers Unique Show June 21

[Continued from first sport page]

feats of skill on parallel bars and bucks. Expert fencers will contest with flashing blades. One thousand German athletes, trained in the Turnvereins, for 20 minutes will present severance.

The organization of this Sports Congress is no small task. The idea was accepted by various associated groups a year ago. Since December all have been engaged in preparation. The general committee, with representatives from all affiliated, has met twice monthly. Plans have been made for transportation of contestants from Chicagoland cities.

Park Commissioners Help.

The commissioners of the northwest parks have coöperated. They will loan apparatus. The northwest park commissioners, whose slogan of a "small park in every square mile," have supplied unexcelled opportunity for recreation to its citizens, have not hesitated to join in the support of the Chicagoland congress.

Admission June 21 will be 25 cents. The receipts after expenses have been deducted will be turned over to charity.

HOUSE OF DAVID HERE SUNDAY

The House of David club will play a double header at Mills stadium Sunday.

Kirkwood Ties for Lead in French Golf

DEAUVILLE, France, June 9.—[Special.]—Joe Kirkwood of New York turned in a thirty-six hole card of 145 to tie for the lead in the first two rounds of the French open golf championship tournament here today. Kirkwood made the second round in 71, which equals the course record.

Horton Smith, who won the French professional tournament in 1929, is not competing, having scratched his entry, and Johnny De Paolo, Los Angeles amateur, also failed to show up at the starting tee. Absence of these American stars detracted from the interest in the tournament.

Competition was close in the morning round. Two of four Argentinians competing, Tomasco Genta and Marco Churlo, tied for second honors with Marcel Dallemagne and Aubrey Boomer, Frenchmen, at 78.

Jose Jurado, who was runner up to Tommy Armour in the British open, took 152 for the 36 holes of the day. He is expected to withdraw from the tournament tomorrow. Jurado missed one easy six inch putt at the ninth hole.

The best showing of the British contingent was made by R. A. Whitecombe, who turned in a 75 for the first round. Larry Montes of the Philippines carded a 74.

BRITISH GOLFERS CONFIDENT ON EVE OF U. S. TRIP

LONDON, June 9.—(AP)—On the eve of its departure for the United States the British Ryder cup team was given a farewell dinner tonight at the 19th club. The duke of York was present, while the prince of Wales sent his best wishes for the team's success.

"I have a very good team of triers," said Charles Whitecombe, team captain. "If it's in the cards that we lose we will lose like sportsmen, but I think we are going to win."

"I say without hesitation I am sure we shall win," was the comment of Samuel Ryder, donor of the cup. "British golf has taken on a new charter in its history. We've been persuaded by all sorts of Jeremiahs that we were inferior to Americans, but we are not."

MISS ORCUTT AN EASY WINNER IN BRITISH TOURNEY

PORTMARNOCK, Ireland, June 9.—(AP)—Led by Miss Maureen Orcutt of Englewood, N. J., who took only fourteen holes to win her first round match, all favorites advanced today in the British women's golf championship.

Miss Orcutt, playing a steady game on the soggy fairways and inundated greens, disposed of Mrs. Donald Soulby, 5 and 4.

Keeping step with the American girl were Miss Diana Fishwick, the defending champion, who gained her title last year with a surprising victory over the United States champion, Glenna Collett; Enid Wilson, the English champion, and Molly Gourlay.

In the WAKE of the NEWS

CUBS AND SOX.

DEAR WAKE: Isn't it a bit early for Cub fans to start boasting of their "loyalty" to a team which finishes in first or second place? We Sox fans have been loyal for ten years to a team that doesn't even wind up in the first division.

Loyal Sox Fan.

Why all this discussion of loyalty? We all know the Cubs lead other fans on this score. Attendance records for the last several years prove the case. It would be just too bad to publish the yearly total attendance at both local parks. R. O. W.

When did Cub fans ever hear a Sox rooter crying for help or asking any sympathy? When they want to see the best in baseball, they come to the south side. Remember Way Back When a National league champion won a world series. Tom Kane.

I have been a Sox fan for the last 15 years, rooting for them just as hard when at the bottom as when they were at the top of the league, and I might mention I'm a north sider to boot. The White Sox are a hustling club of youngsters and within a few years are expected to go far, so, all you real Chicago fans, why not give them a break and the encouragement they deserve.

Chicago has enough fans to support two clubs, so why not be "good sports" and cheer them both, win or lose, leaving the squabbling and lemon throwing to the hoc[illegible]

White Sox Fannette.

It seems most of the Cub letters you receive are from McCarthy partisans. I'm for the Cubs and always have been, but am stronger than ever since Hornsby has come into his own, and Hornsby will show us a few things before the season is over.

Die-hard Cub.

O, That's All Right.

We have received from a Derby "sweep" in which we made a modest investment a very courteous letter beginning "We note, with pleasure, your subscription to our fund and your interest in our association is greatly appreciated," etc. It was a charity fund.

Now that's real nice. We don't recall ever receiving such a pretty letter from the mutuel windows when we didn't win.

* *

United We Stand.

What's all the petty wrangling
'Bout the Cubiets and the Sox?
Why all the fuss and gossip—
Why the lessons and the knocks?
Why should one be deemed a favorite
And the other just a dub
When they both uphold Chicago
And when each one is OUR club?
Both gangs are in there trying
And they fight—lose, draw, or win.
Can we help the Raj or Donie
When we sock 'em on the chin?
Let's bury futile prejudice
And hand both teams their dues,
And then you'll see the two step out
And win instead of lose! B. B. P.

* *

This Wake Is Conducted by *Harvey T. Woodruff Help! Help!*

* *

Avoiding Depression.

Dear Wake: You may be interested in the remark of one of my friends who said, "I am not going to play golf or indulge in anything except the races this year, because the horses at least cannot talk to me about the stock market or poor business."

J. W. D.

* *

Whazza Matter with Hyde Park?

Harve: A political meeting was held in Hyde Park last week and the announcement contained this suggestion: "Persons wishing comfortable seats will bring their own chairs."

J. G. C.

* *

Solving That T.

HTW: Since you have been broadcasting extensively, that "T" surely stands for "Talkative."

Uncle Elbert Charlie.

* *

Do You Remember Way Back When:

A man called at your home daily for your grocery orders?—Grace Iris.

BOY SCOUTS TO READ RIVER ON CANOEING TRIP

Camp Craft Also Part of Curriculum.

BY BOB BECKER.

Living in pup tents, traveling by canoe, and cooking all meals (rain or shine) over wood fires, Boy Scouts who go on the canoeing and camping expedition down the Flambeau river in Wisconsin on the morning of June 17 are going to have a good time and an opportunity to learn many things about living out of doors.

This year's cruise, the fourth staged by THE TRIBUNE, will start at Park Falls.

Will Learn River Craft.

One of the lessons taught the youngsters who paddle down stream as members of this cruise will be how to "read a river," to follow its channel, and avoid rocks and snags which damage the bottom of the canoe. Another pointer the Scouts learn on such a trip is how to put up a pup tent in jigtime and rig it with mosquito netting so that insects cannot disturb the occupant during the night.

The importance of organization and routine on a camping trip also is stressed. A combination cruise and camping trip, such as this, during which camp is moved each day, requires that each boy shall follow a routine of work and camp chores, so that the large party can get under way quickly.

Inasmuch as the party cooks over wood fires, the Scouts also have a chance to learn many facts about the kinds of wood suitable for cooking fires and the way to start a blaze quickly, regardless of the weather.

Leave Chicago June 26.

According to present plans, THE TRIBUNE party of Scouts will leave Chicago the night of June 26, arriving at Park Falls early on the following morning. Canoes waiting for the party will be loaded with tents and the personal duffel of the boys.

The "commissary department" will make its purchases and the party will start down stream to its first camp.

Scouts who wish to go on this thrilling cruise are urged to make their applications at once to Scout headquarters or through their scoutmasters. Any 15, 16, or 17 year old Life Scout, who has won swimming and canoeing merit badges is eligible.

Clinnin and Griffith to Judge Great Lakes Bouts

Gen. John V. Clinnin, chairman of the Illinois athletic commission, and Maj. John L. Griffith, Big Ten commissioner of athletics, will be judges tonight in the final bouts for the Great Lakes station boxing championships. The show is being sponsored by the Lake County council of the American Legion.

JIM M'MILLEN AND STEINKE ON MILLS MAT CARD

Chicago's first outdoor wrestling show of the season will be held June 19 in Mills stadium. This announcement was made yesterday by Doc Kirk, promoter.

Kirk has signed Jim McMillen, former Illinois football star, and Hans Steinke, the German heavy. The two will not meet each other, but have signed identical contracts to meet the best available opponents.

Lotz Accepts Invitation to Run in Coast Meet

Los Angeles, Cal., June 9.—(AP)—Los Angeles Athletic club officials today announced that Dale Lotts, University of Chicago half miler, had accepted an invitation to run in his event at the Southern Pacific A. A. U. meet here June 19. Lotts broke the National Collegiate half mile mark at Chicago, running the distance in 1:51.

Holden and Sylvano to Clash at Geneva Tonight

Geneva, Ill., June 9.—[Special.]—George Holden, who lost THE CHICAGO TRIBUNE Golden Gloves lightweight championship to Scotty Sylvano, will get Sylvano tomorrow night for the bout that shows the championship bout of March 11 in the Stadium ring. Harry Spoor, Aurora promoter, has arranged the bout as the headliner for his card at Good Templar park out of here.

Harry Wheelmen to Hold Bicycle Derby on June 21

The Harry Playground Wheelmen will hold their annual silver cup bicycle derby June 21 at Humboldt park. Thirty-five loving cups will be awarded to the winners. The 22 mile contest, open to all amateur racers, will be the feature race.

Checker and Chess Club Holds Tourney Saturday

The Chicago Checker and Chess club will hold a master's checker tournament Saturday evening in the Ashland block building, Clark and Randolph streets. Basil Case, former Illinois champion, will be among the players.

EL PRODUCTO! Real Enjoyment! Don't take our word for it - smoke it!

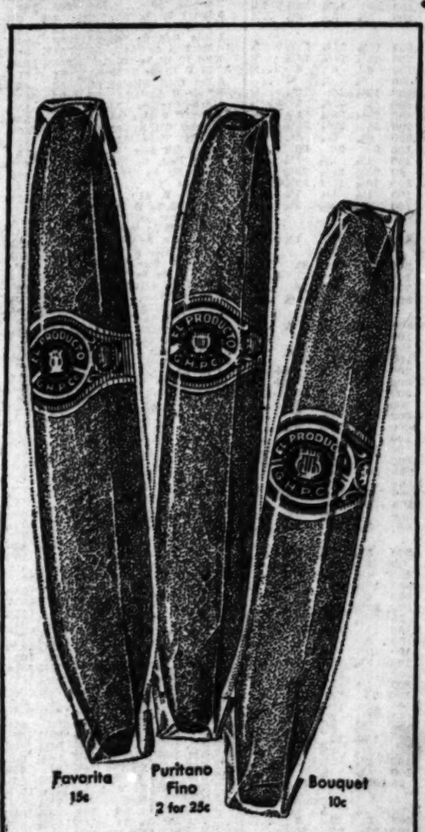

Favorita 15c — Puritano Fino 2 for 25c — Bouquet 10c

WHAT SIZE PLEASE?

Let *your* taste decide — if we are right when we say that mildness and character combine in El Producto to please *your* taste —and please it all day long.

Science and sunlight have joined to give in El Producto an uncopyable blend of the finest tobaccos ever grown—made into a smooth smoking, mellow, soul-satisfying cigar that says "real enjoyment" with every fragrant puff.

Your taste will tell you! And, most likely, you'll agree with the army of smokers who depend on El Producto—day in and day out —for the "realest" enjoyment tobacco can yield.

There's a size to suit you— 10c to 25c.

G. H. P. CIGAR CO., Inc., Phila., Pa.

Distributor:
CLARENCE HIRSCHHORN CO.
17-19 E. Austin Ave.
Phone Whitehall 5110 Chicago, Ill.

EL PRODUCTO *for real enjoyment*

All of Rothschild-Johnston & Murphy calfskin shoes have now been reduced to $12.50

Not just a few styles . . but every one of J & M's famous calfskin shoes has been reduced . . each cobbled in J & M's unequaled way . . each a masterpiece in comfort and style . . each a value at this low price that's startling, to say the least

Patent leather shoes also reduced to $12.50

Maurice L Rothschild
State at Jackson

Beech-Nut Gum
MAKES THE NEXT SMOKE TASTE BETTER

How good your smoke tastes after dinner! It's the same way after you chew Beech-Nut Gum. It stimulates your *taste sense*—makes the next smoke taste better, more enjoyable. Remember, always, there's no gum quite so *good* as Beech-Nut.

ACTIVE ISSUES CLOSE LOWER IN CHICAGO MARKET

Liquidation Is Orderly; Losses Are Small.

BY THOMAS FURLONG.

An early period of contrary price movements was followed by reaction on the Chicago Stock Exchange yesterday. Special developments aided some stocks maintaining a fairly strong tone, but the majority of active issues closed below the level of the previous day's final quotations.

In view of the bearish character of the current news the market's action was regarded as comparatively satisfactory. There was no unusually heavy liquidation and the recessions were orderly in every instance.

The market had to contend with another painful repetition of the adverse dividend story, this time in the form of a reduction by Western Electric which found reflection in the action of the parent stock on the big board. Announcement came after the close of similar action by John R. Thompson company. Sympathetic weakness developed in other spots.

Utilities in Line.

On the Chicago board the utilities were in line with the general list. Insull Utility sold off around a point and Edison was easier at 195, but no severe losses occurred.

One of the sharpest recessions occurred in United States Radio which had made a steep climb on the previous day. The reaction about wiped out the earlier advance with the stock finishing down 3½ points at 15½. The first important trading in several months developed in Gribsby-Grunow. The issue sold up above 4, but eased off to close only a fraction above its previous quotation.

The activity in the stock coincides with the radio show which is being held here, but in which Grigsby is not participating. A few shares of Zenith appeared on the tape following the issuance of the firm's annual report, the results of which were about in line with expectations.

Responds to Announcement.

Stock of the Segal Lock company responded with a fractional advance to the announcement that the company's Brooklyn plant is being put on a 24 hour schedule effective today. Walgreen was weak on fairly heavy trade, but its net loss was moderate in common with most of the list.

In announcing the halving of the John R. Thompson dividend, Charles A. McCulloch, chairman of the board, said that the action was taken because of the contemplated cost of the rehabilitation of restaurants, the absorption of losses on real estate, and the existing trade conditions. A quarterly distribution of 25 cents a share was authorized, placing the stock on a $1 annual basis as compared with $3 heretofore.

CHICAGO UNLISTED MARKET

Quoted by Rogers & Tracy:

	Bid.	Ask.
Am Furn M p.	35	40
Am Pub Serv	94	95
Baldwin Mfg.	40	45
Beal Pr p.	81	84
Bertman El p.	74	76
Bowman Dry.	80	82
Bryn Mawr Co.	80	82
Buda Co.	50	55
Bunte p.	102	104
Byllesby A.	33	35
Chas Ut 1st p.	80	85
Do M p.	75	78
Chi Cold S p.	90	94
Chi D News.	13	14
Do p.	72	74
Chi Ry Equip.	5	6
Chi Title&T.	380	394
Cong Hotel.	54	..
Cont Assur.	60	65
Cont Casualty.	126	128
Cont Gas p.	102	103
Cont Steel.	5	7
Do p.	60	64
Cream Pkg.	20	21
Do pfd.	90	100
Del & Shop.	..	15
Elgin Wtch.	11	12
1st St Pwr.	115	118
Foote Gear p.	9	11
Foote W C p.	21	23
Godchs 1st p.	44	46
GtLakes T.	5	6
Do pfd.	58	60
HamAlexT pf.	49	52
Hillstrom p.	18	22
Ill Pwr&L p.	80	..
*IndPL&Ga p.	104	106

†Ex rights. *Extra dividend.

INVESTMENT TRUSTS

[Quoted by Smith, Burris & Co.]

	Bid.	Ask.
ABC 1st D.	4¼	5¼
Do E.	6¾	7¼
All Amer.	4¾	5¼
Am Com T	5¾	6¼
Am Inv Tr	4¼	5
Basic Ind.	4¾	5¼
Bc Type In	4¾	5¼
Collat Tr.	7	8¼
Cumul Tr.	6¼	6½
Dir Tr A.	14¼	....
Do B	11¼	....
Do C	4¾	5
Do D	7¼	7¾
First In T.	13	14
Five Year.	6¼	6¾
Fix Tr A.	12¾	....
Do B	10¾	....
Fix Tr Oil.	3¾	....
Fund Tr A	6	6¼
Do B	6¾	6¾
Incor I Tr.	29¼	31¾
Leaders A.	6¼	....
Do B	4¾	5¼
Do C	4¾	4¾
Low Priced	5¾	6
Major Corp	4¼	5¼
Mass Inv.	24¾	25¾
Nat Ind.	4¾	5¼
Nat Tr.	9¼	10
N Un Amer	3¾	4¼
Nat Wide B	5¾	6¼
N Am Tr.	4¾	5¼
Pow & L.	7¾	8¾

DIVIDENDS DECLARED

Stock.	Rate.	Period.	Payable.	Stock of record.
City Machine.	20c	q	July 1	June 20
Col Pictures.	18¾c	q	July 2	June 22
Cons Film Ind pfd	50c	q	July 1	June 22
First Natl Bk (NY)	$25	q	July 1	June 25
Fl Mills of Am	$6	p	$1 q	July 1	June 15
Gen'l A Util pfd	60-100	ab com stk or $1.50 q	July 15	June 20
Northwestern Yeast	$9	q	June 15	June 12
Novadel-Agena	$1	q	July 1	June 20
Std Gas & El	87½c	q	July 25	June 30
Do $6 pr pfd	$1.50	q	July 25	June 30
Do $7 cum pfd	$1.75	q	July 25	June 30
Bk of N Y & T	$4.50	q	July 1	July 19
Calgary Pr	$1.50	q	July 2	June 15
Intl Pr pfd	$1.75	q	July 2	June 15
Rude Guenther-R Law	25c	July 1	June 15
S W Bell T pfd	$1.75	q	July 1	June 20
Sun Life A [Can]	$8.25	q	July 1	June 15
Thompson Prod	50c	q	July 1	June 20
Western Elec	75c	q	June 30	June 25
West Un Tel	$2	q	July 15	June 25
Nat Licorice pfd	$1.50	q	June 30	June 18

MILWAUKEE STOCKS

	Sales.	High.	Low.	Close.
Carnation Co.	25	22¾	22¼	22½
Falstaff Inc.	75	19¼	19¼	19½
Kohl Minhat.	50	4¼	4¼	4¼
Instrument Sec.	100	6	5¾	5¾
Line Material.	100	9	9	9
Nat Corp pfd.	100	3¾	3¾	3¾
Wis Bankshares.	110	5¼	5¼	5¼

NEW YORK CURB TRANSACTIONS

Tuesday, June 9, 1931.

Shares sold today ..... 300,000 Total sales 1931 to date..... 88,344,000
Year ago ..... 2,053,600 Total sales 1930 to date..... 124,681,800

A

	Sales.	High.	Low.	Close.	Net chge.
Affiliated Pr.	1,100	17¼	17	17	....
Agfa Ansco.	400	8¼	8¼	8¼	....
Air Invest.	100	¾	¾	¾	....
Allegheny Gas.	100	1¾	1¾	1¾	....
Alum Co Am.	150	116¼	113	115½	+ 4
Do pfd.	100	97½	97½	97½	+ ¼
Alum Ltd.	100	48	48	48	....
Do A ware.	100	18	17	17	....
Am Br Bov B.	200	6¾	6¾	6¾	— ¼
AmCap pr pfd	100	63½	63½	63½	....
Am Cigar.	100	58	58	58	....
AmCit&P&L B.	400	7	6¾	6¾	— ¼
AmCPw A.	800	11¾	11¼	11½	— ¼
Am Cyan B.	1,400	7¾	7	7	+ ¼
Am Corp.	900	4¾	4	4¾	....
Am Dept Str.	300	1¼	1¼	1¼	....
Am Equit.	400	3¾	3¾	3¾	....
Am Inv B.	100	5	5	5	....
AmFrPw war.	2,200	1¼	1¾	1¾	— 1¼
Am Foundrs.	500	3	3	3	....
Am Gas&El.	4,200	55½	55¾	55¾	+ 1¾
Do pfd	100	108¾	108¾	108¾	....
Am Laundry.	50	27¼	27	27	....
Am L&A Tract.	100	36¼	36½	36¼	+ ¼
Am Marchibe.	200	..	..	..	....
AmSta Prv A.	100	16½	16½	16½	....
AmSup Pw.	12,300	10¾	10	10	— ¾
Do 1st pfd.	200	91	91	91	....
AmUtilsGB ct.	1,900	2¼	2¼	2¼	....
Am Yvette.	100	2¾	2¾	2¾	— ¼
Appalach Gas.	800	4¼	4	4¼	....
Arct Rad The.	200	5½	5	5½	....
Ark Nat Gas.	1,000	3¾	3¾	3¾	— ¼
Do A.	1,500	3¾	3¾	3¾	....
Do pfd.	100	6	6	6	....
As Gas&El A.	900	17¼	16¾	17¼	+ ¼
Do 5½ pfd.	20	66	65½	66	+ 1¼
Do warr.	6,000	..	..	..	....
Do allot ctfs.	80	79	78¾	78¾	— 1¼
Asso Rayon.	100	2¼	2¼	2¼	....
Atlas Util.	700	5	4¾	5	....
Atl Cst & Fish.	200	4	4	4	....
AutoVot Mch.	100	3½	3½	3½	....
Do vtc.	100	6¼	6¼	6¼	....

B

Bahia Corp.	100	1¼	1¼	1¼	....
Bates Ind Loan.	500	14	14	14	....
Big San Ink.	50	21	21	21	....
Blue RidgeCo.	800	3¾	3½	3¾	+ ¼
Do cvt pfd.	300	23	23	23	....
Brax Trdg.	400	14¾	14¾	14¾	+ ¾
BritAm Tob B.	100	17¼	17¼	17¼	— ¼
BulvaWatch pf.	200	19¼	18¾	18¾	....
Butler Bros.	200	4½	4½	4½	....

C

Cab&Wire A.	400	¾	¾	¾	....
Do B.	300	¾	¾	¾	....
Do pfd.	100	2¼	2¼	2¼	....
Can Mar Wine.	500	2½	2½	2½	....
Carnation Co.	100	21¾	21¾	21¾	— ¾
CenStates El.	1,000	7¾	7¾	7¾	— ¼
*Dc6 ¾ p xw.	300	60	59¾	60	....
*Do cv pf n.	125	58½	57½	58¾	....
CenPubSv A.	1,000	12¾	12¾	12¾	— ¼
Chat Phen Al.	900	13¾	13¾	13¾	— ¼
Chain StrsDev.	600	1¼	1¼	1¼	— ¼
Cities Srvc.	17,500	11¾	11	11¼	+ ¼
Do pfd.	200	62¼	62¼	62¼	+ ¼
City Mch&Tool.	300	14	13	13	— 1
CitdeNeon Lts.	300	3¼	3¼	3¼	+ ¼
Colon Oil.	100	1¾	1¾	1¾	+ ¼
Colon Oil&Gas.	200	3	3	3	....
Colm Pict vtc.	100	2¾	2¾	2¾	— ¼
ComAdc warr.	5,600	1¼	1¼	1¼	+ ¼
Cmwlth Ed.	178	195	194	195	+ 4½
Comstk Tun.	1,500	¾	¾	¾	— ¼
Com Wtr Sve.	1,400	10¾	9¾	10¼	— ¼
Cons Cop Min.	100	2¼	2¼	2¼	....
Cons Dn Pr.	100	7¼	7¼	7¼	....
Cns G&El Balt.	200	86	86	86	+ ¼
ContR&S Fdy.	100	21¾	21¾	21¾	— ¼
ContSh B pfd.	200	27½	27½	27½	+ ¼
Do cv pfd.	250	28½	28	28½	....
Coy Steamr.	500	7¼	7	7¼	....
Do pfd.	100	20	20	20	....
Cord Cpn.	5,900	9½	8	8	— 1¼
Cosden Oil.	100	1¼	1¼	1¼	+ ¼
Creole Synd.	700	2¾	2¾	2¾	+ ¼
Crkr & Wbir.	200	9	9	9	....
Crwly & Milnr.	100	18¼	18¼	18¼	+ ¼

D

Dayton Air.	300	¾	¾	¾	....
Deers & Co.	1,100	23¾	22¾	23½	— 1¾
De For Rad.	4,400	4¼	4	4	— ¼
Det Aircraft.	300	1¾	1¾	1¾	— ¼
Dixon Crucible	10	125	125	125	....
Dresser Mfg.	700	30	28½	30	....
Duplex Coml.	100	3½	3¼	3½	....
Duquesne Gas.	2,100	1¾	1¾	1¾	+ ¼
Durant Motors	900	1½	1¼	1¾	— ¼

E

Eagle P Lead	100	4½	4¾	4¾	....
East Util Asso	300	31¾	31¼	31¾	....
Do cv pfd	700	6½	6¼	6¼	....
East St Pw B	600	11	11	11	....
East Elec	400	3¾	3½	3¾	....
El Bd & Sh.	54,100	36¼	33¾	33¾	— 1¾
Do pfd	100	103	103	103	....
El Pw Assn A	600	13	11¾	11¾	....
El P&Li opt w	1,100	1½	1½	1½	— ¼
Empire Gas	600	1¼	1¼	1¼	— ¾
Emp G&F 8%p	100	67½	67	67	....
Do 7% pfd.	150	52	50¾	52	+ 1½
Empire Steel.	100	..	¼	¼	+ ¼
Eur El db rts	100	2	2	2	....

F

Fageol Motors	100	¾	¾	¾	....
Fairchild Avia.	500	3¾	3¼	3¾	....
Falcon Ld Mfrs.	200	..	..	..	....
Fiber P&L7%p	700	100	100	100	....
Ford M Can A	300	17¾	17	17	— ¼
Do B	....	28	27	27	....
Ford Met Ltd	4,000	11¼	10½	10¾	— ¼
Forem Fabrics	300	..	..	..	....
Fox Thea A.	300	3	3	3	....

G

Gen Alloys	100	4¼	4¼	4¼	....
Gen Aviation.	400	5¾	5	5	— ¼
Gen Th Eq p	1,700	6¾	6½	6¾	+ ¼
Gen Pet Corp	600	16¼	16¼	16¼	+ 1¼
Gen Rayon A.	100	3¼	3¼	3¼	....
Glen Ald Coal	100	34	34	34	+ ¼
Globe Und.	300	7¾	7¾	7¾	....
Gold Sacks Tr	2,300	6¾	5¾	5¾	— ¼
Gold Seal Eloc	1,300	¾	¾	¾	....
Gramaph Corp	400	7¾	7	7	+ ¼
Gr A&P 1st p	40	120	120	120	+ ¾
Do new	40	102	187	187	....
Gulf Oil Pa.	3,600	48½	44	46½	+ ¾

H

Handy Page.	100	2¼	2¼	2¼	....
Hall Lamp	200	4	4	4	....
Hamilton Gas.	100	3¾	3¾	3¾	....
Hap Candy Inc	300	1¼	1¼	1¼	— ¼
H Walk G & W	200	5	4¾	5	+ ¼
Hell Gold Min	300	7¼	7	7¼	....
Hud Bay M&S	100	4	4	4	....
Humble O&R.	1,500	55	53¾	54¼	+ 1¼
Hygrade Food	100	3¼	3¼	3¼	....

I

Imp Oil Can	1,800	11¾	11¾	11¾	+ ¾
Insull Utilities	700	24¼	24¼	24¼	— ¾
Insur Sec	100	6	6	6	....
Intercon Petrol	600	¾	¾	¾	....
Intern Petrol.	3,000	10¼	10	10¼	+ ¼
Inter Products.	400	2	1¾	2	+ ¼
Int Sup Pow	400	20¼	20¼	20¼	+ ¼
Inter Util A.	200	33¼	33¼	33¼	....
Do B	1,000	6¾	6¼	6¾	+ ¾
Do pfd x w	100	90	90	90	....
Int St Equities	100	1¾	1¾	1¾	....
Do cv pfd	100	25½	25½	25½	....
Irving Air Ch.	300	10¼	10¼	10¼	+ ¼
Do warrants.	100	1¾	1¾	1¾	....
Ital Superpow.	100	3¼	3¼	3¼	....

K

Kolster Brands	400	1¼	1¼	1¼	+ ¼

L

Lack Sec new	200	31	31	31	....
Lehigh Coal N	100	21	21	21	+ ¼
Lone Star Gas	700	16	15¾	16	....
Louis L & E	500	¾	¾	¾	....

M

Magd Syndic.	500	..	..	..	....
Marray Oil.	100	4	4	4	....
Mass Ut Assoc	100	4	4	4	....
Do cv pfd	100	31	31	31	....
May Boit Co A	200	2¾	2¾	2¾	+ ¼
McNary Strs.	300	7¾	7	7¾	....
Mead J & Co	300	87	85¼	85¼	— 1¾
Memph Natl G	100	8½	8½	8½	....
Metro Ch Str	500	3	2¾	3	....
MidSt Pet vc A	200	2¾	2¾	2¾	....
Do vtc B	100	1	1	1	....
Minn Hon Well	30	84¾	84¼	84¼	....
Mid West Util.	600	16½	16	16½	+ ¼
Mid States	200	16¼	16¼	16¼	— ¾
Mich G Util.	1,500	3	2¾	3¼	....
Mo K P Line.	500	4¾	4¼	4¼	— ¼
Do vtc B	100	..	..	..	....
Montec M & A	300	¾	¾	¾	....
Mountain Prd	200	3¾	3	3¾	....

N

Nathan Straus	300	3¼	3¼	3¼	....
Natl C C Dr.	20	4	4	4	....
Natl Fam Str.	400	4¼	3¾	4¼	....
Nat P & Gas	300	18¾	18	18¾	+ ¼
Natl Investors	100	4	4	4	+ ¼
N P&L 6% p	800	99¼	94½	98½	....
Na P S 7% D	25	80¾	80¾	80¾	....
N S Term sec	1,300	19	18¾	19	+ ¼
Nat Ser.	100	2	2	2	....
Natl U Radio	100	2¼	2¼	2¼	....
Nehi Corp.	100	8¼	8½	8½	....
Neptune-Meter	100	15¼	15¼	15¼	— ¼
N M & Ar Ld	800	1¾	1¾	1¾	+ ¼
Newmont Min.	100	28	28	28	....
Niagara H Pow	2,500	10¾	10½	10¾	....
Do A war.	100	1¾	1¾	1¾	— ¼
Do B war.	100	5¼	5¼	5¼	....
Niles B Pond	600	13¾	13	13¾	+ ¾
N Am war.	1,600	1¼	1¼	1¼	....
Nor A Util sec	100	2¼	2¼	2¼	....
Nor Eu Oil	100	¾	¾	¾	....
N I P S 6% p	25	103	103	103	....

O

Ohio Copper.	1,200	..	..	..	....
Oil Stocks.	200	2	2	2	....
PacG&El 1st p	100	28¼	28¼	28¼	....

P

Pac West Oil	100	6½	6½	6½	— ¾
Pandem Oil.	1,800	..	..	..	....
Param Cab.	100	2¾	2¾	2¾	....
Parker Rust.	..	94½	91	91	....
Parks Davis.	200	26½	26¾	26¾	....
Patter Sarg.	100	23¼	23¼	23¼	....
P P & Lft pf	30	111	111	111	....
Penn Road.	1,200	5¾	5¾	5¾	+ ¼
Perryman El.	3,100	2¾	2¾	2¾	— ¼
Peop L Pow A	300	6½	6½	6½	— 1½
Philip Morris.	300	..	..	..	....
Do A.	1,100	11	10¾	11	....
Pilot Radio.	300	11	11	11	....
Pitney B new.	100	6	6	6	+ ¼
Polymet Mfg.	100	2¾	2¾	2¾	....
Producers.	400	1¾	1¾	1¾	— ¼
Prod Inves.	600	10	9¾	10	+ ¼
P U Hd w w p	300	25½	25	25½	....
Do x war.	300	3¾	3¾	3¾	....
Do war.	800	¼	¼	¼	....

R

Railroad Ser.	100	3¼	3¼	3¼	....
Raybarn.	100	2	2	2	....
Reesna Ins.	100	3¼	3¼	3¼	....
Ryan Con.	100	1¾	1¾	1¾	....

S

St Regis Pap	2,000	13	11½	11½	+ ¾
Salt Crk Cons	100	¾	¾	¾	....
Sarzi Co.	1,100	8¾	7¾	8¼	— ¼
Salt Crk Prod	500	4¾	4½	4¾	+ ¼
Schl & Zan pf	100	5¼	5¼	5¼	....
Schulte Unit.	200	¾	¾	¾	....
Segal L & Hd	8,700	7¼	7	7¼	....
Selected Ind.	400	2¾	2¾	2¾	— ¼
Do all ct f p	100	45	45	45	....
Shawin Water	100	38½	38½	38½	+ ¼
Shenandoah.	600	5¾	5¾	5¾	....
Do cv pr	100	30¾	30¾	30¾	....
Singer Mfg.	40	230	233	230	....
Smith A O.	70	122	115½	122	....
S A G & Pias.	800	2	1¾	2	+ ¼
So C Ry A.	200	29½	29	29	....
Do B pfd.	100	27½	27½	27½	....
So Penn Oil.	200	13½	13	13	....
South N Gas	200	3¾	3	3	....
S E B T pfd	150	123¾	123¼	123¾	....
S W Gas Ut.	100	3	3	3	....
Std O Indiana.	12,200	24¾	23¾	23¾	....
Do Kentucky	1,457	18¾	17¾	18	+ ¾
Do Ohio.	150	41¾	40¾	41¾	....
Std P & Lgt	100	22¾	22¾	22¾	....
Do B	100	33	33	33	....
Stinnes Hugo.	200	3	3	3	....
Strauss B Strs	100	..	..	..	....
Stutz M C Am.	200	21¾	20	21¾	....
Sunray Oil.	400	1¾	1¾	1¾	....
*Swift Co.	500	36¼	25¾	26	— ¾
Swift Intl.	200	33¼	32	32	....
Syra W Mc B	100	4	4	4	....

T

Taggart.	300	6½	6½	6½	....
Technic Ind.	400	5¾	5½	5½	— ¼
Teck H Gold.	700	7	6¾	6¾	— ¼
Tex O & Land	1,100	8¼	8	8	....
Tr L Dar Pic	100	6¼	6¼	6¼	— ¼
Tri Con war.	1,600	4	3¾	3¾	....
Triplex Saf Gl	200	6	6	6	....

U

Unit Car Fast	200	4½	4½	4½	....
Unit Ch pic p	100	17¾	17¾	17¾	....
Do war	100	¾	¾	¾	....
U S El F war	200	4¾	4¼	4¼	....
Uni Corp war	800	9	8¾	8¾	+ ¼
Unit Fdrs.	3,200	5¾	5½	5¾	— ¼
United Gas.	4,300	6¼	6	6	— ¼
Do war.	300	2¾	2¾	2¾	....
U L&Pow A	1,000	19½	18¾	18¾	— ¼
Do cvt pfd.	160	86¾	86½	86¼	....
Un Prof Sh pf	50	89	89	89	....
U S Dai Pr B	200	9¼	9¼	9¼	....
U S I S 1st p	100	33¼	33¼	33¼	— ¼
Util Pow.	600	8	7¾	7¾	— ¼

V

Vacuum Oil.	16,500	39¼	38¼	38½	+ 1¼
V C Pack.	300	5¾	5½	5¾	....
Do pfd.	400	8	7	8	+ 1½
Vanes Petrol.	300	¾	¾	¾	— ¼
Vick Financ.	400	5¼	5¼	5¼	....

W

Waitt & Bd A	100	4	4	4	....
Walker Min.	100	1¼	1¼	1¼	....
Welch Gr Juic	25	40	40	40	....
W Pow Corp	100	1	1	1	....

DOMESTIC BONDS.

No. thous.	High.	Low.	Close.	Net chge.
39 Al Pow 4½s '67.	99½	98¾	99½	+ ¼
1 do 5s '68.	103¾	103¾	103¾	....
5 Am Cont 5s '48.	79½	79½	79½	....
9 Alum Cor 5s '32.	104¾	103¾	103¾	— ¼
12 do Ltd 5s '48.	93¾	93¼	93¼	— ¼
23 A C Pow 6s '40.	65¼	65	65	— ¾
3 Am G&P 6s '39.	85	84¾	85	....
67 Am G&E 5s '28.	98¾	98	98	....
1 do 5s '53.	64¾	64¾	64¾	+ ¾
5 AmP&L 6s 2016.	102¾	102¾	102¾	....
6 Am El P 6s A'57.	65	65	65	....
10 Am Rad 4½s '47.	100	100	100	....
13 Am S Mil 5s '48.	73	71½	73	+ 3
2 do 4½s '33.	93¼	93¼	93¼	— ¼
3 Appa Gas 6s '45.	86¾	86¾	86¾	....
6 do 6s B '48.	47½	46¾	47¾	....
16 App Pow 5s '56.	103¾	103¾	103¾	+ ¾
29 Ark P&L 5s '56.	100¾	100¼	100¾	+ ¼
1 Asso El 4½s '53.	89½	89½	89½	....
12 Asso Ray 5s '58.	54	52¾	54	....
1 A L G&E 5½s '57.	80	80	80	....
4 do 5½s '38.	68¾	68¼	68¼	+ 1
36 do 5s 1968.	71¾	70¾	71¾	+ 1
84 do 5s '50.	72¾	71	71¾	+ ¾
31 do 4½s '40.	68	65¾	65¾	— ¾
10 Asso TU 5½s '44.	80½	80½	80½	— ¾
26 AmT&T 5½s A'55.	88¼	87¾	88¾	+ ¼
11 Ba Loc 5½s '53.	100	99¾	99¾	+ ¼
2 Ball TC 5s '55.	B 106¾	106¾	106¾	— ¼
2 B & Me 4½s '61.	84¾	84½	84¾	+ ¼
3 Bir Gas 5s '59.	100	99	99	....
1 Can Com 5½s '47.	97½	97½	97½	....
1 Can NR 4½s '56.	101¾	101¼	101¼	+ ¾
5 C MP 4½s E '57.	101	101	101	....
1 Cap Ad 5s '53.	88½	88½	88½	....
2 Cen Ill P 5s A '56.	100¾	100¾	100¾	....
1 Car P&L 5s '56.	104	104	104	....
44 Cen Pr 5½s '49.	73¼	72¾	72¾	— ¾
1 Cat Trac 5s '35.	99½	99½	99½	....
2 C Ill G&E 5s '51.	96¾	96	96¾	....
19 Cen St El 5s '48.	60	60	60	+ 1½
15 do 5½s '54.	62¼	61¼	62	+ ¼
6 Cent P&L 5s '56.	93¾	93	93¼	+ 1¼
16 CSP&F 5½s '53.	65	64	64	— 1
9 Chi D I 4½s '70A.	93	92¼	92¾	— ¾
4 Cen ID PS 4s F'67.	93¾	92½	93¾	....
10 Chi P T 5½s '42.	85	85	85	....
2 Chi D E 5½s '35.	101¾	101¾	101¾	— ¼
1 Chi Ry 5s '27.	61¼	61¼	61¼	— ¾
8 Cit St In 5½s '49.	68	68	68	— ¼
8 Cin SC 5½s '52A.	80	79½	79½	— ¼
275 Cit Serv 5s '

Finance

Chicago Daily Tribune

THE WORLD'S GREATEST NEWSPAPER

Commerce

WEDNESDAY, JUNE 10, 1931.

** 27

SINCLAIR OIL OMITS REGULAR 25 CT. DIVIDEND

Western Electric Cuts Payment.

[Chicago Tribune Press Service.]

New York, June 9.—The Sinclair Consolidated Oil corporation has passed the regular quarterly dividend of 25 cents a share on the common stock due at this time. No meeting of the directors was held, it was announced, but "a canvass of the situation, however, has shown that it is the opinion of its members that a regular dividend should not be declared at this time owing to prevailing conditions in the oil industry."

Notwithstanding the increase in the volume of the company's business," the announcement said, "prices received for crude oil have been forced to such low levels that it is impossible to realize earnings that will justify the payment of a common dividend."

Postpone Regular Meeting.

The regular meeting of the directors of the corporation had been scheduled for tomorrow, but it has been postponed owing to the fact that a quorum could not be obtained for the meeting. Harry F. Sinclair, chairman, and other executives of the corporation are now in the midcontinent. On Jan. 15, last, the regular quarterly dividend on the common stock was cut in half by the payment of a dividend of 25 cents a share. Dividends on the common stock were resumed in April, 1929, at the rate of 50 cents quarterly and 25 cents a share extra. At the beginning of 1930 the extra dividends were omitted, but the regular quarterly dividend of 50 cents a share was paid throughout that year.

The Western Electric company, more than 90 per cent of the common stock of which is owned by the American Telephone and Telegraph company, declared today to reduce its annual dividend on the common from $4 to $3 with the declaration of a quarterly dividend of 75 cents a share, payable June 30 to owners of record June 25. The company is one of the principal manufacturers of telephone and radio equipment, talking motion picture equipment and numerous types of electrical equipment, supplying virtually all the requirements of the Bell system. Capital stock consists of 100,000 common shares, $92.34 per share of which was held at the close of last year by A. T. & T.

Reduce A. T. & T. Income.

The cut in the dividend rate will result in a reduction of approximately $30,000,000 in American Telephone & Telegraph's annual income from this source. Dividend payments by the company have been very liberal in the last fifteen years. The company paid $9 on the old stock which was split five for one in 1927 and the equivalent of $20 was paid on the old stock in 1929 and 1930. An extra of $3 a share was declared in 1927 in addition to regular payments of $4 for that year.

Directors of Columbia Pictures voted today to cut the common dividend in half with the declaration of a quarterly of 18¾ cents compared with 37½ cents heretofore. The new rate places the stock on a 75 cent annual basis against $1.50.

Directors of the Pan-American Petroleum and Transport company, a subsidiary of the Standard Oil Company of Indiana, have declared a dividend of 40 cents a share on both classes of stocks. This is the first payment since the latter part of 1927. The Indiana company owns approximately 55 per cent of both classes and will receive about $1,288,000 as a result of this dividend.

May Continue Payments.

R. G. Stewart, president of Pan-American, indicated today that if earnings warrant the company will continue to pay dividends. He also said that as far as he could ascertain, the Russians were not marketing gasoline in Mexico but that he had heard of some contracts being made for Russian oil in Uruguay.

The meeting of directors of the Willys-Overland company held today to action on the preferred dividend was adjourned until June 17, because of lack of a quorum. Directors of the American Brake Shoe and Foundry company postponed action on the dividend until June 16. The board of Illinois County Trust company declared a quarterly dividend of 25 cents, against 40 cents heretofore.

A quarterly dividend of $1 a share was announced on the $4 preferred A stock of Fleur Mills of America, Inc., placing it on a $4 annual basis, against $3 previously. Cincinnati Union Stock Yards company voted an extra of 25 cents and the regular quarterly of 40 cents.

Ten Years Ago in Finance

U. E. Story, president of the Santa Fe railroad, in a statement, asserted that his road will continue to pay dividends on both the common and preferred stocks. He told of a program of betterment making possible such action since December, 1920, 16,000 men had been laid off by his road.

Chicago bank clearings are $76,663,000. Bar silver sells for 99¼ cents an ounce in New York.

Secretary of the Treasury Mellon plans to replace $2,000,000 of floating indebtedness by replacing short term treasury certificates by longer term obligations. Offering will be made of 3 year treasury notes bearing 5½ per cent interest.

Peoples Gas drops 3 points on the Chicago exchange to 42. Stock trading in New York tops a million shares for the first time in a month. United States Steel is active and closes at 150. General Asphalt is also heavily traded and closes at 60.

North America Faces Short Crop in Spring Wheat Area

(Crop report details on page 30.)

North America faces a near spring wheat crop failure, according to reports by the United States and Canadian governments issued late yesterday. The condition in both countries is the lowest ever known. A condition of 67.9 for spring wheat was shown for the American northwest, the lowest in over sixty-six years, being 16.8 points below last year and nearly 20 points under the average of the past ten years. The Canadian condition was placed at 80, the lowest since crop reporting started in 1909, and compared with 97 last year.

While no estimates were officially made on the spring wheat crops or the acreage local statisticians figured that the American crop was around 185,000,000 bu, the smallest in over twenty years with the exception of 1916 when it was 156,000,000 bu, and compared with 247,000,000 bu harvested last year.

Lower Wheat Estimates.

A total wheat crop of around 275,000,000 bu was suggested by the Canadian government report, which has changed its method of reporting the condition and the latter is now based on a long time average yield. Last year's harvest was 393,000,000 bu.

Winter wheat crop of only 649,000,000 bu, or the same as the average government report, which was a distinct surprise to the trade. The latter had been looking for around 675,000,000 bu or the same as the average figures of the local statisticians, and the figures showed 4,000,000 bu below the May returns, but were 45,000,000 bu in excess of last year. R. O. Cromwell, the Lamson Bros & Co., statistician had placed the yield at exactly the same figures as the government.

Based on the official and private construction placed on the conditional figures of both winter and spring wheat the aggregate yield for North America would be around 1,109,000,000 bu or 140,000,000 bu less than last year's harvest.

As the trade sees it, should the final harvest being approximately as small as the total suggested yesterday it would force a radical readjustment of world's ideas as to the supply and demand situation for the 1931-32 season, especially as Australian acreage is estimated to show a decrease of 30 to 35 per cent from last year and a reduction of 5 to 20 per cent is looked for in Argentina.

Condition of winter wheat on June 1 of 84.3 was 6 points lower than in May. There were losses in practically all states last month, particularly in Kansas, Nebraska, Oklahoma, and Texas, due to cold weather and freezing temperatures at times. In the middle west conditions held up well. Condition in Indiana was slightly improved. Nebraska lost 14 points, Kansas 9 points, Colorado 10, Oklahoma 5, and Texas 11 points.

Estimated by States.

Kansas crop is estimated at 167,776,000 bu, compared with 176,768,000 bu last month. Nebraska dropped 3,200,000 bu, while Texas gained over 4,000,000 bu. Heavy losses, due to drought, are reported from the west coast. Comparative yields in the leading winter wheat states, with the last 3 ciphers omitted, follow:

	June, 1931.	May, 1931.	Final 1930.	5 year Aver.
Pa.	17,273	18,784	23,110	20,629
Ohio	37,980	37,030	28,640	26,953
Ind.	31,450	29,750	28,998	24,951
Ill.	41,200	40,088	37,584	31,319
Mich.	16,380	15,970	19,546	16,476
Mo.	22,880	24,525	19,740	19,090
Neb.	87,980	61,180	70,267	52,011
Kas.	167,776	176,768	158,422	130,748
Colo.	14,400	14,400	16,632	12,582
Okla.	52,500	52,500	33,696	47,073
Texas	46,174	41,706	38,270	23,454
U. S.	649,000	653,000	604,000	547,000

A rye crop 6,000,000 bu less than last year was suggested by the American government report, the indicated yield being placed at 44,000,000 bu, compared with 50,000,000 bu harvested last year. Condition of oats was placed at 84.7, against 83.2 last year and a 10 year average of 82.6, but no official estimates were made on the crop or acreage. On the basis of the private returns a yield of around 1,400,000,000 bu was suggested, or practically the same as last year. Condition of barley was about the same as the average of the past 10 years, while of hay and pasturage it is lower.

Price of Platinum Jumps $12.50 to $37.50 an Ounce

New York, June 9.—(AP)—The price of platinum, which last month was at the lowest level since 1910, took a sharp advance yesterday, when producers pushed it up from $25 to $37.50 an ounce. The advance brought the price of the metal to almost twice its level of less than a month ago, when it sold as low as $21.50 an ounce.

Austin State Bank Holds Fortieth Birthday Today

The Austin State bank, which was founded on June 10, 1891, is celebrating its fortieth anniversary today. The bank was organized by Charles S., Percy V., and Perley D. Castle at a time when Austin was a small suburb west of the city. Charles S. Castle is now chairman of the board and Perley D. Castle is president.

Halsey-Stuart to Offer N. Y. Central Certificates

Halsey, Stuart & Co. are expected to offer shortly, subject to the approval of the interstate commerce commission, $3,094,000 New York Central railroad 4½ per cent equipment trust certificates. The certificates are to be issued under the equipment trust agreement dated May 15, 1930, to provide for somewhat less than 75 per cent of the cost of new railway equipment, full title to which is to be vested in the trust. About $3,945,000

HOW STOCKS PERFORMED

	Yesterday.	Monday.
Number of advances	220	323
Number of declines	266	156
Number of stocks unchanged	117	97
Total stocks traded in	603	576

THE COMMERCIAL PAPER RATE FOR "BEST NAMES" IS NOW TWO PER CENT

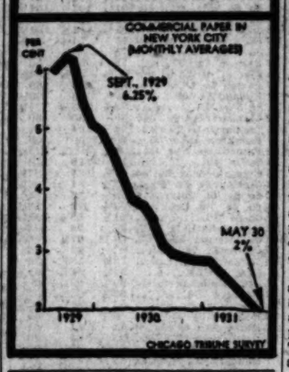

DAILY AVERAGE FOR CRUDE OIL OUTPUT UP 12,800 BARRELS

New York, June 9.—(AP)—Daily average gross crude oil productions in the United States increased 12,800 barrels in the week ended June 6, totaling 2,474,350 barrels, the American Petroleum institute's weekly summary indicates. Daily average production east of California increased 12,100 barrels to 1,945,850.

Refineries representing 94.7 per cent of estimated total capacity, operated at 66.3 per cent of their capacity, reported daily average run of crude oil to stills as 2,418,400 barrels. Daily average the previous week for refineries representing 95.7 per cent of total, operated at 69.3 per cent of capacity was 2,474,600. Gasoline stocks at these refineries were 44,225,000 barrels against 44,795,000.

Production of cracked gasoline by refineries representing 93.4 per cent of total charging capacity was 3,073,000 barrels. Production the previous week by refineries representing 94.4 per cent of total was 3,233,000 barrels.

Imports of crude and refined oils at principal United States ports totaled 860,000 barrels against 1,728,000 barrels.

Electric Bond and Share May Get Mexican Concern

New York, June 9.—(AP)—Acquisition of the Northern Mexico Power and Development company by the American and Foreign Power Company, Inc., subsidiary of Electric Bond and Share, is in prospect, it was learned in Wall street today. Holders of the $100 par 7 per cent preferred shares of the Northern Mexico company have been offered an exchange of stock on a share for share basis for no par $7 preferred stock cumulative of the Empresas Electricas Mexicanas, Inc., a Delaware corporation and a unit of American and Foreign Power.

Urge Southern Railroads to Combat Declining Revenues

Washington, D. C., June 9.—(AP)—Coöperation of southern railroads with those of the east and west in a unified effort to combat falling revenues—possibly by raising freight rates—was urged today by 23 traffic executives of southern carriers.

Simultaneously, another possible step to bolster railway income was unfolded when it became known that shopmen employed by the Southern railway are casting a secret ballot on a proposal for a five day week.

H. J. Carr, vice president of the International Association of Machinists, announced that officials of that road proposed the move as necessary to reduce expenses without laying off additional workers.

Labor officials said the ballots of about 8,000 shopmen throughout the Southern railway system were returnable tomorrow to chairmen of the employes' organization at Knoxville, Tenn.; Somerset, Ky.; Salisbury, N. C., and Chattanooga, Tenn.

Disagree as to Result.

The action of the southern traffic executives was made known by J. E. Tilford, chairman of the Southern Freight association. He said they were unanimous in agreeing that "something must be done," but that there was disagreement over whether carriers could increase tonnage with a higher freight rate.

Tilford said R. N. Collyer, chairman of the Trunk Line association, had laid before the traffic men the general plan of the eastern carriers, involving an increase in freight rates of approximately 15 per cent.

Collyer was quoted as saying he believed that when this general blanket increase was modified the actual increase of freight rates would vary between 10 and 13 per cent.

This proposal and others will be laid before a meeting of eastern, western and perhaps southern railroad presidents in New York next Thursday at which the entire field of revenues will be discussed.

A Long Delay.

Tilford said he doubted that if a freight rate increase was agreed upon it could be put into effect, with the interstate commerce commission's approval, before 1932.

He exhibited figures which showed the need of speedy action, placing the net railway operating income of southern roads in 1929 at $133,000,000 and at an estimated total of around $50,000,000 for 1931. He estimated the rate of return of investment at 1.43 for the first quarter of 1931, as against 4.04 for 1929.

He explained the vote was necessary because the agreement between the union and the railroad stipulated a six day week, adding that so far as he knew the Southern was the only road to make the five day week proposal for its shopmen.

UTILITY REPORTS ASSETS EXCEED $200,000,000

The annual report of the American Commonwealths Power corporation, made public yesterday, shows that the assets of the corporation now exceed $200,000,000, a gain of $15,773,029 in 1930. Net income for 1930 was $13,418,539, against $11,322,693 the year previous. President Frank T. Hulswit said stimulation and development of gas and electric sales, together with operating economies were largely responsible for increased earnings.

Referring to current business conditions the report says: "The nation has been taking a breathing spell in an unprecedented advance in commerce and industry. We can only judge the future by what we have accomplished in the past. This country and its neighbor to the north will again lead in industrial progress. History does and will repeat itself. Engineering, chemistry, physics, and general scientific research will lead the way. New methods of merchandising, a closer coöperation between business and labor and a better understanding of one another's problems will in the near future bring us to a new era of prosperity. In the end this coöperation will do much to avoid the extremes of such periods of depression of the kind through which we have just passed, and through which we have passed many times before, always followed by greater prosperity and further improvement in the standard of living of all peoples.

CHICAGO DISTRICT GETS $111,923,700 IN TREASURY BONDS

Washington, D. C., June 9.—(AP)—The New York federal reserve district received the largest allotment of the $800,000,000 worth of 3½ per cent treasury bonds sold last week by the treasury, getting a total of $386,604,750. Of the $6,315,524,500 subscribed the treasury accepted $321,410,350.

The Chicago district was second, receiving $111,923,700. The amounts allotted to other districts were: Boston, $42,180,600; Philadelphia, $56,500,000; Cleveland, $46,647,850; Richmond, $34,023,900; Atlanta, $29,547,700; St. Louis, $31,416,850; Minneapolis, $9,017,000; Kansas City, $15,738,550; Dallas, $22,786,750; San Francisco, $34,621,450. The treasury allotted $401,250 to miscellaneous subscribers.

The total subscriptions from the different districts were: Boston, $405,570,050; New York, $2,835,545,100; Philadelphia, $511,128,250; Cleveland, $434,539,650; Richmond, $19,829,150; Atlanta, $190,673,250; Chicago, $769,840,700; St. Louis, $118,288,700; Minneapolis, $50,539,400; Kansas City, $119,080,650; Dallas, $137,870,650; San Francisco, $541,103,750.

Acting Secretary Mills said of the total subscriptions, $573,106,500 represented exchange subscriptions in payment for which treasury certificates of indebtedness maturing June 15 were tendered. Such subscriptions were allotted $326,110,300.

SUMMARY OF THE DAY'S MARKETS

CHICAGO.

STOCKS—Weak. Walgreen down 1⅝ points. Edison down 2½.

WHEAT—Lower. Further rains in Canadian northwest. Net losses in deferred futures, ⅝@⅞c. July, 57½@57⅝; September, 57⅝@57¾c; December, 61⅝@61½c; June, 67¼c. Winnipeg off 1¼c; July, 60⅜c; October, 62⅝c.

CORN—Irregular. Firm early, weakens later with wheat; 350,000 bu sold to go to store; July off ⅞c, 56c; September unchanged, 53⅛@53½c; December, unchanged, 46¼@46¾c.

CATTLE—Easy. Heavies decline on liberal supply; top, $8.90; bulk of sales, $7.25@8.25; receipts, 7,000; estimated today, 9,000.

HOGS—Irregular. Lower early; good demand on break; top off 5c at $6.55; average unchanged, $6.20. Receipts, 22,000; estimated today, 19,000.

LAMBS—Easy. Decline 25c on slow trade; top, $9.00; average, $7.75; receipts smallest of year, 3,000; estimated today, 7,000.

PRODUCE—Butter futures ¼c higher to ½c lower; fresh standard June butter, 22½c; refrigerator standard November, 24¾c. Egg futures unchanged to ½c lower; standard refrigerator, November, 21¾c; standard storaged packed, June, unchanged, 16½c. Potatoes 1c lower; Idaho russet, October, $1.43; October round whites, 93c.

NEW YORK.

STOCKS—Lower. Call money 1½ per cent. Volume, 1,900,000 shares. U. S. Steel down 2¼ points.

COTTON—Lower. Chicago futures off 16@21 points; New York, 15@21; New Orleans, 18@21 points off. Spots, New York, off 20 points, 8.25c; New Orleans, 7.95c; Galveston, 8.30c; Houston, 8.15c.

WHAT FIFTY STOCKS DID

DECLINES.

Air Reduction	3	Nat Biscuit	1⅜
Allied Chem	2⅜	Nat Dairy Pr	1
Am Can	2½	Nat Pow & Lt	1⅜
Am&Fgn Pow	1½	North Am	1½
Am Tel & Tel	4½	Para Public	1
Anaconda	1⅜	Penn R. R.	⅝
Auburn Auto	17½	Pub Ser NJ	2
Beth Steel	2⅜	Radio Co	1
Case J I	3	Sears Roebuck	⅝
Chrysler Motors	⅞	So Pac	⅝
Col Carbon	2	Stand G & E	1½
Cons Gas	1½	Stand O N J	⅝
Dupont de N	2⅜	Union Pac	1
Eastman Kodak	3½	United Aircraft	⅝
Fed Wat Ser	6	United Corp	⅛
Gen Elec	1	U S Steel	2½
Gen Motors	1½	Vanadium	1½
Int Tel & Tel	⅛	Westghse Elec	2⅜
Johns Manv	⅛	Woolworth	1
Loews Inc	1⅜	Worth Pump	2½
Mont Ward	⅛	Wrigley Co	1⅛

ADVANCES.

Atchison	2½	Reading	3
McKeesport Tin	1½	Tex Corp	¼
Nat Cash Reg	⅛	United Fruit	3
N Y Cent	⅛	Western Union	1⅛

U. S. TREASURY STATEMENT

WASHINGTON, D. C., June 9.—The following is a statement of the condition of the United States treasury on June 6:

Income to date this year	$2,833,281,813
Income to date last year	3,417,480,236
Decrease	$ 584,198,723
Outgo over income this year	$1,708,623,394
Outgo over income last year	226,851,313
Increase	$ 851,772,081
Balance general fund today	$ 68,144,091
Balance previous day	75,721,808
Decrease	$ 7,577,217

BEARS SNIPE AT BULL FAVORITES ON WALL STREET

Leaders Decline as Few Issues Gain.

YESTERDAY'S AVERAGES

	High.	Low.	Close.	Net chge.
30 railroads	93.50	93.10	93.43	+.29
22 industrials	192.61	181.78	183.93	-3.50
25 stocks	138.06	133.44	134.19	-1.61
20 utils. yr. ago	216.25	208.45	213.91	

BY FRED HARVEY.

[Chicago Tribune Press Service.]

New York, June 9.—The bears started picking on some of the pets of the bull contingent around noon today and within a jiffy a promising little stock market rally had turned turtle completely. Losses were rather disturbing, measured from the highs of the day, but inasmuch as numerous issues had registered new peaks for the recovery before running into difficulties the net declines did not show up so sharply. They amounted to around 1 or 2 points in the milirun of stocks, with a goodly sprinkling of plus signs to help ease headaches.

Being wholly professional in its origin the pressure was concentrated against issues out in front of the list such as United States Steel, singled out in anticipation of a pool showing when its monthly report on unfilled orders appears tomorrow, New York Central, popularly expected to cut its dividend tomorrow, and the utilities, which have been having their troubles in more ways than one here of late.

A Gain for Day.

New York Central broke to a new low of 73⅛ early in the session, but enough buying appeared later when traders began to think better of the road's outlook to boost the share price back to 80½, giving it a net gain for the day. Evidently there were those who were not entirely persuaded that the rate must be reduced. U. S. Steel had no such luck, however, and finished the day at 89, off more than 3 points after touching 93¼ on the early morning freshet.

Railroad shares as a group played fast and loose with their followers all day. Some of them were obtrusively prominent on the advance, Atchison being up more than 4 points at one time, but most of them were overtaken in the bear raids and the final returns on their performances were pretty ragged in appearance. Rock Island, Pennsylvania, Pere Marquette, Chesapeake and Ohio, Canadian Pacific, Baltimore and Ohio, Southern Pacific,

[Continued on page 29, column 2.]

A Conservative Investment Combination

This group of municipal bonds has been selected from our list of current offerings. Equal amounts of each issue will give the investor excellent diversification and an average yield of 3.825% free from Federal Income Tax

	Rate	Maturity	Yield
State of Illinois	4%	1956	3.50%
New York City	4¼	1981	3.85
State of North Carolina	4	1968	3.90
City and County of San Francisco	4½	1958	4.05

CONTINENTAL ILLINOIS COMPANY

CHICAGO NEW YORK SAN FRANCISCO

231 SOUTH LA SALLE, CHICAGO

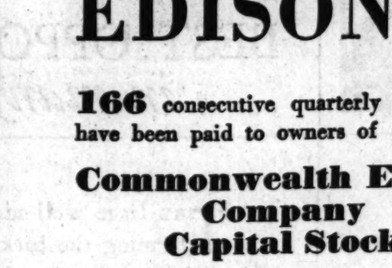

Dividends for EDISON CUSTOMERS

166 consecutive quarterly dividends have been paid to owners of . . . .

Commonwealth Edison Company Capital Stock

Every 90 days for over 41 years they have received their dividend checks in the mail. In addition to this dividend return, they have received frequent offerings of valuable stock subscription "rights".

The soundness of this outstanding investment was demonstrated during 1930 and the first quarter of 1931 when, in the face of nation-wide business depression, the company continued to register steady increases in net income. Use the coupon below for an illustrated review of this important Insull company.

Our Monthly Savings Plan is available for Edison customers who wish to invest in Commonwealth Edison Company Capital Stock out of income. Interest is allowed on your monthly payments.

UTILITY SECURITIES COMPANY

CHICAGO

USE THIS COUPON

UTILITY SECURITIES CO., 230 So. La Salle Street, Chicago T

☐ Please send me a free copy of your illustrated review of Commonwealth Edison Company.

☐ Send complete information about your Monthly Savings Plan.

Name _____

Address _____

Holiday Reduces Freight Traffic in Week of May 30

Washington, D. C., June 9.—(AP)—Revenue freight loadings for the week ending May 30 were announced today by the American Railway association as totaling 710,934 cars. This was a decrease of 44,137 cars from the preceding week, attributed to Decoration day, and a decrease of 149,130 from the corresponding week a year ago.

Miscellaneous freight loadings totaled 281,633, a decrease of 59,618 below the corresponding week of 1930; merchandise, 197,242, decrease 18,493; coal, 115,871, decrease 12,295; forest products, 31,332, decrease 18,684; ore, 25,884, decrease 32,875; coke, 6,217, decrease 3,310; grain and grain products, 34,822, decrease 597; live stock, 17,933, decrease 3,258.

ESTABLISHED OVER 40 YEARS
Hulburd Warren & Chandler
208 S. LA SALLE ST.
Branch Office: Daily News Bldg.
STOCKS
BONDS GRAIN
COTTON
MEMBERS:
New York Stock Exchange
Chicago Stock Exchange
Chicago Board of Trade
New York Produce Exchange
Winnipeg Grain Exchange
Associate Member N. Y. Curb

For Investment
Central Public Service Corp.
Class A Stock
Listed on the New York Curb Exchange
Descriptive Circular on Request
REMER, MITCHELL & REITZEL, Inc.
208 So. La Salle Street
Tel. Randolph 3736
Chicago

Established 1898
TRADING
ACCOUNTS ACCEPTED
AND CARRIED ON
CONSERVATIVE
MARGIN
F. M. ZEILER & CO.
Members Chicago Stock Exchange
Rookery Bldg., Chicago
Telephone - - Central 5387

Notice

NOTICE IS HEREBY GIVEN to all holders of Warrants for the purchase of Common Capital Stock of Southern Union Gas Company, a Delaware corporation, and to the holders of The Gas Company of New Mexico Convertible First (Closed) Mortgage 6½% Gold Bonds, dated March 15, 1930, and to the holders of Albuquerque Natural Gas Company Ten-Year Convertible 6½% Gold Debentures, dated May 15, 1930, that the Board of Directors of Southern Union Gas Company, a Delaware corporation, whose Common Capital Stock without par value is purchasable under said Warrants, and is issuable in response to the conversion privilege contained in said bonds and debentures respectively, has declared and authorized payment of a dividend of two per cent. (2%) on said Common Stock of said corporation for the quarter ending June 30, 1931, payable in Common Stock of said corporation July 1, 1931 to stockholders of record June 20, 1931.

SOUTHERN UNION GAS COMPANY
By T. F. MURCHISON,
Chairman of the Board.

FIRST MORTGAGE LOANS
—on houses, apartments and business properties for 5, 7 or 10 year terms.
CODY TRUST COMPANY
105 South La Salle Street
Randolph 6600 CHICAGO

"Oil Stocks?"
Send for free report
Babson's Reports
Div. 63 Babson Park, Mass.

NEW YORK BOND TRANSACTIONS

Tuesday, June 9, 1931.

Total sales, par value........$ 9,300,000 Total sales 1931 to date....$1,336,700,000
Year ago .... 10,300,000 Total sales 1930 to date.... 1,311,600,000

UNITED STATES GOVERNMENT WAR LOANS.

Sales in thous.	Issue	High.	Low.	Last.	Net chge.	Bid.	Asked.	Yield.	June 10, 1930.
2	Liberty 3½s, 1932-'47	102.20	102.20	102.20+	.1	102.18	102.20	.80	100.26
24	Liberty 1st c 4¼s, 1932-'47	103.14	103.14	103.14	...	103.12	103.14	.94	101.30
40	Liberty 1st c 4¼s, reg.	103.8	103.8	103.8 —	.4	...	...	.....	101.26
138	Liberty 4th 4¼s, 1933-'38	104.30	104.28	104.28	...	104.28	104.30	2.08	103.16
30	U S Treasury 4¼s, 1947-'52	114.00	113.30	113.30—	.2	113.31	114.2	3.15	113.4
10	U S Treasury 4s, 1944-'54	109.13	109.11	109.11+	.2	109.10	109.11	3.15	108.27
1	U S Treasury 3¾s, 1946-'56	107.10	107.10	107.10—	.1	107.11	107.12	3.12	106.9
5	U S Treasury 3⅜s, 1943-'47	103.4	103.4	103.4	...	103.2	103.4	3.06	101.16
15	U S Treasury 3⅜s, 1940-'43	102.31	102.31	102.31+	.2	102.27	102.31	3.00	101.12
128	U S Treasury 3⅜s, 1941-'43	102.29	102.27	102.29+	.1	102.27	102.29	3.03	......

Note—Fractions on United States government bonds, including net changes, are quoted in thirty-seconds of 1 per cent.

DOMESTIC.

No. thous.	High.	Low.	Close.
1 AdamsEx col tr4s'48	86⅝	86⅝	86⅝
6 Alleg Corp cv5s'44	68½	68	68
36 do cv 5s '50	59⅛	58	59⅛
1 Allis Chlmrs 5s'37	101¼	101¼	101¼
8 AmAgChem 7½s'41	103¼	103¼	103¼
3 Am Ch deb 5s'33	101	100⅞	101
1 Am Crnam 5s'42	85	85	85
7 Am&FgnPow 5s2030	75⅜	75	75
1 AmerIce sf 5s'53	75	74½	75
18 AmIGChem cv5½s'49	98¼	97	98¼
15 AmIntlCorp cv5½s'49	85	85	85
2 Am Metal 5½s'34	79	79	79
5 Am Nat Gas 6½s'42	12	12	12
6 AmSmelt&Ref 5s'47	102⅛	101⅞	102
8 Amer Sugar 6s'37	104⅛	104⅛	104⅛
16 AmTel&Tel 5½s'43	110⅜	110⅛	110⅜
20 do s f 5s '60	108⅛	108⅛	108⅛
7 do col 5s '46	106⅝	106⅜	106⅜
46 do deb 5s '65	108⅛	108⅛	108⅛
22 do cv 4½s '39	130⅝	130⅛	130⅛
2 AmTypeFds 6s'40	102	102	102
8 AmWtrW&El 5s '34	102⅝	102⅝	102⅝
1 do 6s '75	104	104	104
1 AmWrPap 1st6s'47	57	57	57
10 Ark&MemBTur 5s'64	98⅛	98⅛	98⅛
4 Armour rl es 4½s'39	76	75⅛	76
41 do of Del 5½s'43	69⅞	65⅞	68
3 ArmstrgCk cv 5s'40	94	93⅛	94
75 AT&SF gen 4s'95	100⅝	100⅜	100⅛
9 do adj 4s stpd '95	97¼	96⅞	96⅞
10 do cvt 4½s '48	112⅝	112¼	112⅝
6 do 4½s C&A div'62	105	105	105
1 Atlanta&Birm 4s'33	42	42	42
1 AtlCstL 1st cons4s'52	97⅝	97⅝	97⅝
1 do unified 4½s'64	100	100	100
1 do L&N col tr4s'52	86¼	86¼	86¼
16 Atl Ref deb 5s'37	101⅜	101⅜	101⅜
3 Balt&O ref 6sC'95	108	108	108
1 do 1st gold 4s '48	106¼	106¼	106¼
6 do ref 5s '95	101	101	101
22 do deb 5s D 2000	100⅝	100	100⅛
33 do 4½s '33	100⅛	99⅞	100⅛
30 do cv 4½s '60	89⅛	88⅞	89
7 do gold 4s '48	98⅛	98	98⅛
4 do 5s S W div '50	103⅛	103⅛	103⅛
1 Bangor&Ar 4s '52	91⅛	91⅛	91⅛
1 BeechCr 1st gtd4s'36	100	100	100
1 BellTelPa 5sB'48	108⅛	108⅛	108⅛
7 Beth Stl rfg5s'42	104	103⅛	103⅛
9 Bos&Me 1st5s'67	98⅛	98	98⅛
1 Botany 6½s'34	23	23	23
1 Brklyn Edi 5s'49	106⅝	106⅝	106⅝
17 BrklynMTran 5s'68	101⅛	101⅛	101⅛
1 BrklynUnGas 5s'45	112⅛	112⅛	112⅛
12 do deb 5s '50	105⅛	105⅛	105⅛
1 do 6s '47	121	121	121
2 BurCR&N 1st5s'34	101⅛	101⅛	101⅛
1 CalGas&El 5s'37	105⅛	105⅛	105⅛
1 Cal Pkg 5s'40	92⅛	92⅛	92⅛
1 Cal Petrol 5s'39	82	82	82
1 Can Southern 5s'62	107⅛	107⅛	107⅛
2 Can Nat 5s July '69	106⅛	106⅛	106⅛
16 do 5s Oct '69	106⅛	106⅛	106⅛
3 do 5s Feb '70	106⅛	106⅛	106⅛
4 do 4½s '57	101⅛	100⅞	100⅞
36 do 4½s '57	101⅛	101	101⅛
4 do 4½s '68	101⅛	101⅛	101⅛
3 do 4½s '55	103⅛	103⅛	103⅛
1 CanNorRy 7s'40	113	113	113
6 do 4½s '35	103	102⅞	102⅞
3 Can Pac deb 4 perp	87	86⅞	87
5 do col tr 4½s '46	99⅛	99⅛	99⅛
5 do col tr 4½s'60	99⅛	99⅛	99⅛
2 do 5s '44	106	106	106
2 do col tr 5s '54	103⅛	103⅛	103⅛
10 Cent Pac gtd 4s'49	96⅛	96⅛	96⅛
2 do gtd 5s '60	102	102	102
3 Cen R R N J 4s'87	97⅞	97⅞	97⅞
2 Central Steel 8s'41	72	72	72
25 Cert Prod 5½s'48	38	38	38
12 Chesapeake 5s'47	95⅛	95⅛	95⅛
1 Chesa&O con 5s'39	106⅛	106⅛	106⅛
27 do gen 4½s '92	105⅛	105⅛	105⅛
3 do ref&imp 4½sA'93	101⅛	101	101
1 Chi & Alton 3s'49	69⅞	69⅞	69⅞
15 C B & Q 4½s'77	103⅛	103⅛	103⅛
8 do 4s Ill div '49	99⅛	99⅛	99⅛
1 ChiGLt&C 1st5s'37	105⅛	105⅛	105⅛
6 Chi Grt West 4s'59	62	61	62
1 CM&StP gen 3½s'89	71⅞	71⅞	71⅞
27 CMStP&P 5s A '75	58⅛	56⅛	56⅛
73 do adj 5s 2000	19⅛	18⅛	19
2 Chi & N W 6½s'36	107	106⅞	106⅞
30 do cv 4⅜s ser A '49	71	70	70
10 do 4½s ser C 2037	78	78	78
7 do gen 3½s '87	78⅛	77⅞	78⅛
61 CRI&P rfg 4s '34	93	92⅛	92⅛
12 do 4½s A '52	80⅛	79⅛	80⅛
17 do cv 4½s '60	72⅛	71	71⅛
14 Chi&WInd 5½s'62	103⅛	103⅛	103⅛
2 do 4s '52	90⅛	90⅛	90⅛
23 Childs Co deb 5s'43	71	71	71
21 Chile Cop deb 5s'47	85	84	84
17 Cin Gas&El 1st4s'68	98⅛	98⅛	98⅛
3 CinLeb&Nor 1st4s'42	94⅛	94⅛	94⅛
12 CCC&StL 4½s E '77	97⅛	97⅛	97⅛
1 do 4s St L div '90	93	93	93
1 ClevUnTer 4½s'77	103	103	103
5 Colon Oil cv 6s'38	54	53	54
1 ColoF&Ir gen5s'43	86	86	86
2 Colo Indus 5s'34	80	80	80
63 Colo&So ref 4½s'35	101⅛	101	101
8 ColumG&E 5s'52May	96⅛	96⅛	96⅛
28 do 5s '61	96⅛	96⅛	96⅛
6 Colum Gas 5s '52	98⅛	98⅛	98⅛
1 Coml Credit 6s'34	100⅛	100⅛	100⅛
2 do 5½s '35	96⅛	96⅛	96⅛
37 ComlInvTr cv5½s'49	99⅛	99⅛	99⅛
1 Comp-Tab-Rec 6s'41	106⅛	106⅛	106⅛
28 ConCoalMd 5s'50	35	35	35
15 ConGasNY 5½s'45	106⅛	106⅛	106⅛
109 do 4½s '51 w i	101⅛	101⅛	101⅛
5 Container 5s '43	30⅛	30⅛	30⅛
10 Crown Zell 6s'40ww	60⅛	60⅛	60⅛
5 Cuba R R 7½s'36	72⅛	69	72⅛
8 Cuba No Rys 5½s'42	36⅛	36	36⅛
1 CubanDoSug 7½s'44	7	7	7
1 do 7½s w w	7⅛	7⅛	7⅛
6 CumberldT&T 5s'37	105⅛	105⅛	105⅛
20 CuyamelFr 1st6s'40	104⅛	104⅛	104⅛
3 Dela&Hud 5½s'37	105	105	105⅛
15 do rfg 4s '43	98	97⅞	97⅞
6 DenvG&ElLt 5s'51	103⅛	103⅛	103⅛
5 do 5s '51 stpd	103⅛	103⅛	103⅛
7 Den&RG 1st cons4s'36	91	91	91
12 Den&RGWest 5s'55	53	51	53
10 do ref&imp 5sB'78	65	65	65
14 Det Edi 5s '33	104	104	104
4 do ref 5s '49	107⅛	107⅛	107⅛
16 do 4½s '61	105⅛	105⅛	105⅛
3 Det Uni Ry 4½s'32	99⅛	99⅛	99⅛
28 Dodge Bros 6s '40	85⅛	85	85⅛
5 Donner Stl 7s'42	95	95	95
8 Duquesne Lt 4½s'67	105⅛	105	105
8 Elkhorn Cl 7s'31ww	20	10	10
13 Erie ref 5s '67	72⅛	71⅛	71⅛
21 do ref&imp 5s'75	72	71⅛	71⅛
3 do prior lien 4s'96	88⅛	88	88
6 do gen lien 4s '96	72	71⅛	71⅛
5 Erie & Jersey 6s'55	111⅛	111⅛	111⅛
1 Fed Lt & Tr 6s'42	98	98	98
1 do 5s '42	95⅛	95⅛	95⅛
1 FlaCen&Pen 5s '43	84⅛	84⅛	84⅛
7 Fla East Coast 5s'74	18	17⅛	18
1 Gannett 6s '43	73	73	73
10 GenMotAccep 6s'37	103⅛	103	103⅛
1 GenPubSer cv5½s'39	93	93	93
3 GenThEq cv deb6s'40	32	31⅛	32
1 Ga C & N 6s'34	86	86	86
2 Ga & Ala con5s'45	31	31	31
1 Gdrich Rub 6½s '47	94⅛	94⅛	94⅛
28 do deb 6s '45	61	60⅛	61
16 Gdyr T 1st col5s'57	84⅛	84	84⅛
5 GothamSilkHos 6s'36	88	88	88
1 Gould Cplr 6s'40	53⅛	53⅛	53⅛
7 Gr Trk Ry 7s'40	112⅛	112⅛	112⅛
1 do 6s '36	108⅛	108⅛	108⅛
65 Grt Nor 7s '36	110⅛	110	110⅛
6 do 5½s '52	108⅛	108⅛	108⅛
1 do 4½s '76 D	97⅛	97⅛	97⅛
87 do 4½s '77 E	97⅛	96⅞	97⅛
3 do 4½s '61	100	100	100
1 GrBay&West deb B	11¼	11¼	11¼
1 GulfM&Nor 5s'50	79⅛	79⅛	79⅛
1 Gulf St Stl 5½s '42	54	54	54
1 Havana Elec 5s '52	44	44	44
2 Hoe R & C 6½s '34	43	43	43
1 Hou E & W T 5s'33	89	89	89
23 Hudson Coal 5s '62	57	56	56
7 Hud & M rf 5sA'57	99⅛	99	99⅛
7 do adj inc 5s '57	77⅛	77⅛	77⅛
3 Humble O 5½s '32	102⅛	102⅛	102⅛
10 do 5s '37	101	101	101
26 Ill Bel Tel rfg 5s '56	106⅛	105⅛	106⅛
34 Ill Cen gold 4⅜s '66	76	75⅛	76
3 do ref 4s '55	80	80	80
8 do 4s '53	78⅛	78⅛	78⅛
1 do 1st 3½s '51	83⅛	83⅛	83⅛
5 IC&CStL&NOJ5sA'63	88	87⅛	88
1 Ind Limestone 6s '41	37	37	37
25 Inland St 4½s B '81	92⅛	92⅛	92⅛
54 Interb R Tr 7s '32	92⅛	91⅛	92
5 do 6s '32	60	60	60
59 do ref 5s '66	71⅛	70	70
74 do ref 5s '66 stpd	72⅛	71⅛	71⅛
12 Int Cement 5s '48	83	83	83
11 Int & Gt N 1st6s'52	82⅛	82⅛	82⅛
1 do 5s C '56	71	71	71
17 Int Match 5s '47	87	86	87
29 Int Hydro Elec 6s '44	68⅛	66⅛	68⅛
28 do cv deb 5s '41	91⅛	91	91⅛
16 Int Pa 5s A '47	66⅛	66	66
1 do ref 5s '55	43⅛	43⅛	43⅛
5 Int Rys Cent A 6s'41	70	70	70
10 do 1st 5s '72	67⅛	67⅛	67⅛
22 Int T & T deb 5s '55	82⅛	82	82⅛
6 do cv 4½s '39	85⅛	85	85⅛
8 do deb 4½s '52	73⅛	73	73⅛
5 Invest E 5s A '70	70	70	70
6 James F & C 4s '59	96⅛	96⅛	96⅛
15 K C Ft S & M 4s '36	92⅛	92	92
33 K C P & L 4½sC'61	106⅛	106⅛	106⅛
9 Kas C Term 1st4s'60	97⅛	97⅛	97⅛
11 Kas G & E 4½s '80	98⅛	98⅛	98⅛
3 Kings Co L 6½s'54	119	119	119
4 Lackaw St 5s '50	103⅛	103⅛	103⅛
6 Lacl G St L 1st5s'34	103⅛	103⅛	103⅛
7 do 5½s C '53	100⅛	100⅛	100⅛
5 Lautaro Nitr 6s '54	43	42	43
1 Lehi V of P 5s2003	103⅛	103⅛	103⅛
2 do con 4s 2003	87	86⅛	87
5 Lexing & E R 5s'65	108⅛	108⅛	108⅛
2 Liggett & My 5s '51	108	108	108
3 Loews Inc 6s '41	96	95⅛	96
13 Long Isl deb 5s '37	103	102⅛	103
23 do ref 4s '49	95⅛	95⅛	95⅛
11 Lorillard Co 5½s '37	95	94⅛	94⅛
4 Louis & A 5s A '69	47	46⅛	46⅛
1 Louisvl G&E rf5s'52	107⅛	107⅛	107⅛
2 Lo & N 5½sA2003	103⅛	103⅛	103⅛
12 do 1st & rf 4½s2003	98	98	98
9 do unified 4s '40	99⅛	99	99⅛
2 do 3s St L div '80	70	70	70
1 McCrory St 5½s '41	98⅛	98⅛	98⅛
11 McKess&Robb 5½s'50	63⅛	63⅛	63⅛
25 Manhat R con 4s'90	59⅛	58	58
5 Mark St Ry 7s'40	94	94	94
3 Mead 6s A '45 ww	70	70	70
2 Metro Ed 5s '53	105⅛	105⅛	105⅛
3 Mich Cent 4½s C '79	100⅛	100⅛	100⅛
21 Midvale Steel 5s '36	102⅛	102⅛	102⅛
3 Mil El R & L 5s'61	104	104	104
18 do 5s '71	104	103⅛	103⅛
2 M StP&SSM 6½s '31	93	93	93
1 MK&T prior 5s A '62	91⅛	91⅛	91⅛
7 do adj 5s '67	72⅛	72⅛	72⅛
1 do 1st 4s '90	88	88	88
10 do pr ln 4s B '62	80	80	80
27 Mis Pa 1st&rf5sF'77	82	81⅛	81⅛
10 do 1st & rf 5sG'78	82	82	82
10 do 1st&ref 5s H '80	82	82	82
83 do 1st & rf 5s '81	82⅛	81⅛	81⅛
29 do cv 5½s A '49	69	68	68⅛
12 do gen 4s '75	58⅛	57⅛	57⅛
10 do 4s '45	89⅛	89⅛	89⅛
30 Mont Pw 5s A '43	105⅛	105⅛	105⅛

No. thous.	High.	Low.	Close.
3 do deb 5s '62	102⅛	102⅛	102⅛
2 Mor & C 1st 4½s'39	68	68	68
12 do 3½s 2000	84⅝	84⅝	84⅝
1 Murray B 6½s '34	94	94	94
11 Nat Acme 1st 6s '42	95	94	95
51 Nat Dry Pr 5½s '48	100⅝	100	100⅛
4 Nat Rad 6½s '47	14	14	14
1 New E T&T 5s '52	111⅛	111⅛	111⅛
5 do 4½s B '61	106⅛	106⅛	106⅛
7 New Orl P S 5s A'52	92⅛	90⅛	90⅛
10 do 5s B '55	92⅛	92⅛	92⅛
6 NYC&HR db 6s '35	105	104⅛	105
18 do 5s 2013	104	103⅛	103⅛
12 do rf and im4½s2013	98	97⅛	98
65 do r & I 4½s 2013 n	97⅛	97⅛	97⅛
3 do deb 4s '34	101⅛	101⅛	101⅛
4 do con 4s '98	93⅛	93⅛	93⅛
30 do rfg 3½s '97	85⅛	84⅛	84⅛
5 do L S cl tr 3½s'98	84⅛	84⅛	84⅛
36 NYC&StL 6s notes'32	95	93⅛	95
18 do ref 4½s C '78	73	73	73
6 do 1st 4s '37	99⅛	98⅛	98⅛
1 N Y C Rys 4½s '53	102	102	102
2 N Y Dock Co 4s'51	75	74⅛	75
1 do 5s '38	61	61	61
4 NYLE&W D&I 5s'43	100	100	100
20 NYH & H clt 6s '40	105⅛	105⅛	105⅛
10 do cv 6s '48	112	111⅛	111⅛
18 do 4½s '67	94	93	94
5 do deb 4s '55	85⅛	85⅛	85⅛
1 do cv deb 3½s '47	81	81	81
1 do cv deb 3½s '54	78⅛	78⅛	78⅛
2 do cons ry 4s '54	72⅛	72⅛	72⅛
1 do cons R 4s '55 J&J	72⅛	72⅛	72⅛
24 NYO&W 1st rf 4s'92	52⅛	52	52⅛
17 do gen 4s '55	42	42	42
5 N Y Rys In 6s '65	2	2	2
1 N Y S Corp 6s '47	109	109	109
2 do 5s '95	104⅛	104⅛	104⅛
36 N Y Tel db 6s '41	106⅛	106	106
13 do 6s '49	110⅛	110⅛	110⅛
11 do gen 4½s '39	105⅛	104⅛	104⅛
1 N Y Trp Rock 6s '46	95	95	95
2 N Y W & B 4½s'46	80⅛	80	80⅛
11 Niag F Pow 6s '32	101⅛	101⅛	101⅛
1 do 5s '32	101⅛	101⅛	101⅛
7 N American 5s '61	99⅛	99⅛	99⅛
1 N Am Cem 6½s '40	34	34	34
10 N A Ed db 5sA '57	102⅛	102⅛	102⅛
14 do deb 5½s B '63	104	103⅛	103⅛
17 Northern Pa 6s '47	110	109⅛	109⅛
1 do 5s C '47	100⅛	100⅛	100⅛
4 do 5s D '47	101	100⅛	101
6 do pri lien 4s '97	94⅛	94⅛	94⅛
6 do gen 3s 2047	68⅛	68⅛	68⅛
2 Nor St Pw 6s '41	107	107	107
1 Ohio Pub S 7½s '46	110⅛	110⅛	110⅛
3 Otis Steel 6s '41	88	88	88
10 Pa Gas & El 5s '42	105	104⅛	105
6 Pa RR of Mo 5s'38	101⅛	101⅛	101⅛
5 Pa Tel & Tel 5s'37	106	106	106
4 Pan A P&T cv6s'34	102	102	102
1 Pan Am P Cal 6s '40	32	32	32
2 Para Bdwy 5½s '51	101	100⅛	101
4 Para Fa Lasky 6s'47	88⅛	85	88⅛
10 Para Publix 5½s'50	79	74	79
8 Pathe Exch 7s '37	83	82⅛	83
23 Penna R R 6½s '36	109⅛	109⅛	109⅛
4 do 4½s '63	100	100	100
5 do con 4½s '60	105⅛	105⅛	105⅛
11 do gen 4½s '65	101⅛	101⅛	101⅛
9 do deb 4½s '70	94	92⅛	93⅛
32 do C & N 4½s '81	96⅛	96⅛	96⅛
4 do 4s '48	101	100⅛	100⅛
5 Pen O & D 4½s '77	100⅛	100⅛	100⅛
9 P GL&C of Chi5s'47	109⅛	109	109⅛
1 Pere Marq ref 5s '56	92	92	92
17 do 1st 4½s C '80	86⅛	79⅛	86⅛
2 Phila B&W 4½s '77	103⅛	103⅛	103⅛
21 Phila Co 5s '67	103	102⅛	102⅛
12 P E 1st&rf 4½s'67	105	104⅛	104⅛
107 do 4s '71	99⅛	99⅛	99⅛
13 Phila&Rdg C&I 5s'73	75	74⅛	74⅛
5 do cv 6s '49	62	62	62
18 Phillip Petrol 5½s '39	61	60	61
1 Pillsb Fl 6s '43	103⅛	103⅛	103⅛
1 PCC&StL 5s B '75	107⅛	107⅛	107⅛
2 do 4½s C '77	101⅛	101⅛	101⅛
3 do 4s D '45	98⅛	98⅛	98⅛
15 PortlandGE 4½s '60	89⅛	89	89
1 PortoRicAmT 6s '42	65	65	65
15 PostalTel 5s '53	55	54⅛	55
1 ProvTerm 4s '56	91	91	91
11 PubSerE&G 4½s '70	105⅛	105⅛	105⅛
82 do 4s '81	99⅛	99⅛	99⅛
7 Pure Oil 5½s '37	79⅛	79	79
6 do 5½s '40	78⅛	77	77⅛
4 Purity Baker 5s '48	93⅛	93	93
26 ReadingCo4½s A '97	101⅛	101⅛	101⅛
3 RemingtonA 6s '37	84	83	84
6 RemRand5½s '47ww	71	71	71
1 RevereC&B 6s A '48	76	76	76
5 RichfieldOil 6s '44	32⅛	32⅛	32⅛
3 RioGran&W1st4s '39	92	92	92
8 RIArk&L 4½s '34	91⅛	90⅛	91⅛
3 RochesterGas 7s '46	105⅛	105⅛	105⅛
5 St J Lead 5½s '41	94⅛	94⅛	94⅛
24 StJRLH&R 5s '37	99	99	99
26 StLIM&S4sR&G d'33	96⅛	96	96⅛
1 StLRM&P 5s '55	50	50	50
3 StL&SFra gen6s '31	100	100	100
14 do pr lien 4s A '50	66⅛	66	66⅛
2 do 5s B '50	73⅛	73⅛	73⅛
162 do 4½s '78	57⅛	55	55
3 StLSW Term 5s '52	49	48	48
5 do 1st 4s '89	76	75⅛	76
3 do 2d 4s '89	53	53	53
13 do con 4s '32	66	64	66
1 StPaulUnSta 5s '72	111⅛	111⅛	111⅛
5 Schulco Inc 6½s '46	60	60	60
1 SeaboardAL 6s '45	10	10	10
6 SeaboardAF16s A '35	7⅛	7⅛	7⅛
28 Shell P L 5s '52	84⅛	83⅛	84⅛
48 ShellUnOil 5s '47	68⅛	67	68
40 do deb 5s '49 w w	70⅛	68⅛	68⅛
2 Shubert Thea 6s '42	9	9	9
1 SilesianAm 7s '41	65⅛	65	65
32 Sinclair Oil 7s '37	91⅛	90	90⅛
1 do 6½s '38	83⅛	83⅛	83⅛
2 do crude 5½s '38	102⅛	102⅛	102⅛
7 do pipe line 5s '42	100⅛	99⅛	100
10 Skelly Oil 5½s '39	47	47	47
1 Smith A O 6½s '33	102⅛	102⅛	102⅛
5 SouthColoP 6s '47	104	104	104
2 SouthBellT&T5s '41	106	106	106
7 SouthPac 4½s '68	91⅛	91⅛	91⅛
11 do 4½s '69 w w	92⅛	92⅛	92⅛
52 do 4½s '81	90⅛	90⅛	90⅛
1 do col tr 4s '49	92⅛	92⅛	92⅛
10 do rfg 4s '55	97⅛	97⅛	97⅛
75 do Ore Lines 4½s'77	100⅛	100	100

No. thous.	High.	Low.	Close.
15 SouthRy 6½s '56	105⅛	105⅛	105⅛
4 do con 5s '94	107	106⅛	107
8 do gen 4s '56	78⅛	78⅛	78⅛
1 S W Bell Tel 5s '54	106⅛	106⅛	106⅛
70 StandardO NJ 5s '46	103⅛	103⅛	103⅛
23 do N Y deb 4½s '51	98⅛	98⅛	98⅛
3 Stevens Ho 6s '45	52⅛	51	52⅛
1 TennElPw 6s '47	106	106	106
2 TRRAsStL1st4½s'39	102	102	102
88 Texas Corp 5s '44	92⅛	91	91⅛
10 Tex&Pac gen 5s B'77	92	92	92
1 do gen&ref 5s C '79	91	91	91
15 do gen&ref5s D '80	92	91⅛	91⅛
43 Third Ave rfg 4s '60	54⅛	53	54
339 do adj 5s '60	37	34⅛	36⅛
3 Trumbull St 6s '40	87	87	87
5 UnionElL&P 5s '32	102⅛	102⅛	102⅛
3 do 5s '33	103	103	103
3 do 5½s '54	104⅛	104⅛	104⅛
10 UnionOilCal 5s C '35	99⅛	99	99⅛
4 do deb 5s '45 w w	85	85	85
12 UnionPac 4½s '67	102⅛	101⅛	102⅛
4 do 1st 4s '47	101⅛	101⅛	101⅛
6 do rfg 4s 2008	98	97⅛	97⅛
4 do 4s '68	94⅛	94⅛	94⅛
2 United Bis 6s '42	104⅛	104⅛	104⅛
29 UnitDrugDel 5s '53	100⅛	100	100⅛
11 USRubber 5s '47	63⅛	63	63
3 Utah L & Tr 5s '44	100⅛	99⅛	99⅛
3 Utah P & L 5s '44	103	102⅛	102⅛
2 Util P & L 5½s '47	71	70	70
51 do deb 5s '59 w w	62⅛	61	61
5 VertientesSug 7s '42	29	29	29
5 VirginiaRy4½s B'62	100	100	100
11 VaRy&Pw 5s '34	104	104	104
2 Wabash 1st 5s '39	101	100⅛	101
10 do 5s D '80	58	58	58
1 do 5½s '75	64	64	64
1 do 4½s C '78	57⅛	57⅛	57⅛
11 WarnerBrP cv d6s'39	39⅛	39	39⅛
3 WarnerQuinlan6s '39	42	42	42
1 WarnerSug 1st 7s'41	104⅛	104⅛	104⅛
1 WPennaP 5s E '63	110⅛	110⅛	110⅛
4 do 5s G '56	106	106	106
11 WestShore 4s 2361	92⅛	91⅛	92
2 do reg 4s 2361	89⅛	89⅛	89⅛
15 WestElec 5s '44	106⅛	106⅛	106⅛
1 WMaryland 4s '52	75⅛	75⅛	75⅛
4 do 5½s '77	85⅛	85⅛	85⅛
5 West Pac 5s '46	69⅛	69	69⅛
5 WestUnion 6½s '36	108	108	108
4 do gold 5s '51	100⅛	100⅛	100⅛
43 do gold 5s '60	100⅛	99⅛	100⅛
7 do real est 4½s'50	100	99⅛	99⅛
3 Wheel&LE 4½s '66	97	97	97
3 do 4s '49	90⅛	90⅛	90⅛
6 do ref 5s '66	100⅛	100⅛	100⅛
2 WheelingSt 5½s '48	86⅛	86⅛	86⅛
1 WickwireSpe7s'35 ct	6⅛	6⅛	6⅛
1 do cv 7s '35 ct	7⅛	7⅛	7⅛
1 WillysOverland6½s'33	98⅛	98⅛	98⅛
6 Wilson&Co 1st 6s '41	90⅛	90	90
25 YoungstoS&T 5s '78	98⅛	98	98⅛
24 do 5s B '70	98⅛	98	98⅛

FOREIGN.

No. thous.	High.	Low.	Close.
24 AbitibiP&P 5s '53	47⅛	47	47⅛
5 Akershus sf 5s '63	95⅛	95⅛	95⅛
2 AlpineMonSt 7s '55	79	75	75
3 Antioquia 7s A '45	48⅛	48⅛	48⅛
6 do 7s B '45	50	50	50
7 do 7s D '45	48⅛	46	46
5 Antwerp sf 5s '58	102⅛	101	102⅛
33 ArgentineGov6sA '57	83	82⅛	82⅛
30 do 6s B '58	82⅛	82⅛	82⅛
32 do sf 6s '59 June	83⅛	82	82
15 do sf 6s '59 Oct	83	81⅛	81⅛
102 do sf 6s '60 May	82⅛	82⅛	82⅛
58 do sf 6s '60 Sept	84	82	82⅛
29 do sf 6s '60 Oct	82⅛	82⅛	82⅛
39 do sf 6s '61 Feb	83	81⅛	82
6 do sf 6s '61 May	82⅛	82⅛	82⅛
7 do 5½s '62	75	74⅛	75
17 do 5s '45	71	70	70
39 Australia 5s '55	57⅛	56	57⅛
10 do 5s '57	58	58	58
6 do 4½s '56	51	50	50⅛
19 AustrianGov 7s '43	107⅛	107⅛	107⅛
32 do sf 7s '57	86⅛	86	86⅛
9 Bavaria 6½s '45	77⅛	77	77⅛
5 Belgium 7s '55	115⅛	115⅛	115⅛
6 do 7s '56	110	109⅛	109⅛
3 do 6½s '49	109⅛	109⅛	109⅛
2 do 6s '55	104	103⅛	104
6 Bergen(Norw) 5s '60	98⅛	98⅛	98⅛
5 Berlin 6½s '50	73⅛	73⅛	73⅛
11 do 6s '58	69	67⅛	67⅛
16 Berlin Elec 6½s '51	72⅛	71⅛	72⅛
6 do 6½s '59	70	70	70
13 BerlinElevRs6½s '56	69	66⅛	68⅛
6 Bogota 8s '45	66⅛	66⅛	66⅛
4 Bolivia Rep 8s '47	24	21	24
1 do 7s '58	14	13⅛	14
5 Bordeaux C 6s '34	105⅛	105⅛	105⅛
34 Brazil 8s '41	61⅛	59	61
1 do 7½s '52	99⅛	99⅛	99⅛
45 do 6½s 1926-'57	47⅛	44⅛	47⅛
24 do 6½s 1927-'57	46⅛	44⅛	46⅛
33 do Cent Ry 7s '52	48	45	47⅛
4 BredaErnes7s'54 ww	64⅛	64⅛	64⅛
1 Bremen 7s '35	89⅛	89⅛	89⅛
5 Brisbane 5s '58	41⅛	41⅛	41⅛
1 do 6s '50	50	50	50
42 Budapest 6s '62	69⅛	69	69
14 BuenosAir6½s B '55	82⅛	82	82⅛
5 do 6s '60 April	75	74⅛	75
4 do 6s '60 Oct	75	75	75
36 BuenosAirPr 6s '61	64⅛	62⅛	64
2 do 6½s '61	63⅛	63⅛	63⅛
12 Bulgaria 7s '67	64⅛	62	64⅛
10 Caldas 7½s '46	60	58	58
28 Canada 5s '52	107⅛	106⅛	107
3 do 4½s '36	102⅛	102⅛	102⅛
99 do 4s '60	96⅛	95⅛	96⅛
2 CanSSLtd6s A '41	49	49	49
6 Cauca Val 7½s '46	57⅛	56⅛	57⅛
6 Chile 7s '42	75⅛	75	75
71 do sf 6s '60	61⅛	60⅛	61⅛
50 do sf 6s Jan '61	61⅛	59⅛	61
45 do sf 6s Feb '61	62	59⅛	62
26 do sf 6s Sept '61	62⅛	61	62⅛
3 do sf 6s March '62	62⅛	62⅛	62⅛
19 do sf 6s May '63	62⅛	59⅛	62⅛
11 ChileMtgBk 6⅛s '61	65	65	65
2 do 6½s '57	63⅛	63⅛	63⅛
11 do 6s '61	58	57⅛	57⅛
6 do 6s '62	57⅛	57⅛	57⅛
4 ChileanCoM7s A '60	56	56	56
15 ColumbiaR6sJan '61	63⅛	61	63
7 do 6s Oct 1928-'61	63⅛	62⅛	62⅛
3 ColombiaMB 7s '46	58⅛	55⅛	55⅛

No. thous.	High.	Low.	Close.
1 do 7s '47	59	59	59
6 do 6½s '47	62⅛	62⅛	62⅛
1 Cologne 6½s '50	73	73	73
8 ConsolAg sf 6½sA'55	68⅛	68⅛	68⅛
4 Copenhagen 5s '52	100⅛	100⅛	100⅛
5 do 4½s '53	96⅛	96⅛	96⅛
1 CordobaCity 7s '37	58⅛	58⅛	58⅛
6 CostaRica 7s '51	62	61⅛	62
5 CzechoslRep 8s '51	109⅛	109⅛	109⅛
20 Cuba 5½s '53	94⅛	93⅛	94⅛
33 do Pub Wks 5½s '45	61⅛	60	61⅛
17 Cundinam s f 6½s'59	53	50⅛	53
16 Denmark 6s '42	106⅛	106⅛	106⅛
5 do 5½s '55	101⅛	101⅛	101⅛
13 do 4½s '62	98⅛	97⅛	98⅛
44 DeutscheBk 6s '32 ct	98⅛	98⅛	98⅛
1 DominicR 5½s 2d '40	89	89	89
2 DutchEastInd 6s '47	101⅛	101⅛	101⅛
3 do 6s '62	101⅛	101⅛	101⅛
24 do 5½s '53 March	101⅛	101⅛	101⅛
28 do 5½s '53 Nov	101⅛	101⅛	101⅛
3 ElPwGerman 6½s '50	75	74⅛	74⅛
4 do 6½s '53	75	74⅛	74⅛
2 Estonia 7s '67	56	55⅛	56
26 Fiat sf db 7s'46 ww	84⅛	84⅛	84⅛
7 do deb 7s '46 x w	85	85	85
4 Finland 7s '50	90⅛	90	90⅛
12 do 5½s '58	78⅛	78⅛	78⅛
3 Finnish 6½s A '54	80	80	80
5 FramarianID 7½s'42	104	104	104
7 Frankfort 6½s '53	69	69	69
3 FrenchRep 7½s '41	125⅛	125⅛	125⅛
9 do 7s '49	118	118	118
13 Gulsenkrch M 6s '34	87⅛	87	87⅛
3 GerCAgrBk 7s '50	82⅛	81	82⅛
22 do 6s '60 July	73	72	73
53 do 6s '60 Oct	73⅛	72	73⅛
8 do 6s '38	81⅛	80⅛	81⅛
92 GermanExtL 7s '49	99	98	98⅛
266 do Internat 5½s '65	69	67⅛	68⅛
2 GerGenEl 7s '45	92	92	92
6 do 6s '48	79⅛	78	78
1 Gras 8s '54	94⅛	94⅛	94⅛
2 GtCtlPwJapan 7s '44	99⅛	99⅛	99⅛
3 do 6½s '50	93⅛	93⅛	93⅛
14 GreekGovt 6s '68	83	82⅛	82⅛
16 HansaSS 6s '39 w w	66⅛	65	65
2 HarpenMin 6s'49 ww	64	64	64
4 Helsingfors 6½s '60	85	85	85
7 Hungary 7½s '44	99⅛	99⅛	99⅛
7 HungarLMtl 7½sA'61	82	81⅛	82
4 do 7½s B '61	81⅛	80⅛	80⅛
13 HungarianM 7½s '45	79⅛	78⅛	79
16 Ilseder Steel 6s '48	64	62⅛	64
1 Irish Free St 5s '60	105⅛	105⅛	105⅛
3 ItalCred con 7s A '37	98	96	96
15 ItalPubUtil 7s '52	89⅛	89⅛	89⅛
93 Italy 7s '51	99⅛	99⅛	99⅛
25 JapanGovt 6½s '54	106⅛	106⅛	106⅛
16 do 5½s '65	97⅛	96⅛	96⅛
1 JugoslaviaMBk 7s '57	80⅛	80⅛	80⅛
24 Karstadt Rud 6s '43	55	51⅛	51⅛
30 Kreuger&Toll 5s '59	90⅛	89⅛	90
2 Leipzig 7s '47	86	85⅛	85⅛
5 LombardEl 7s'52 xw	86⅛	86⅛	86⅛
25 LowAustHE 6½s '44	81⅛	79⅛	81⅛
28 Lyons City 6s '34	105⅛	105⅛	105⅛
5 Marseilles 6s '34	105⅛	105⅛	105⅛
1 Medellin 6½s '54	45	45	45
6 MetWS&D 5½s '50	50	48	50
27 Milan 6½s '52	86⅛	85⅛	86⅛
11 MinasGer s f 6½s'58	38	38	38
42 do 6½s A '59	39⅛	38	39⅛
58 MontecatM 7s'37 ww	98⅛	95⅛	95⅛
8 do 7s '37 x w	98⅛	95⅛	95⅛
2 Montevideo 7s '52	70	69⅛	69⅛
2 do 6s A '59	59	59	59
5 Netherlands 6s '72	104⅛	104⅛	104⅛
16 NSouthWales 5s '57	45⅛	44⅛	45⅛
50 do 5s '58	45⅛	45	45
18 NorddeutLloyd 6s '47	79	78⅛	78⅛
17 Nord Ry 6½s '50	106⅛	106⅛	106⅛
24 NorwegHyEl 5½s '57	99⅛	99⅛	99⅛
2 Nuremberg 6s '52	63⅛	61⅛	63⅛
2 NorwayKing 6s '43	106⅛	106⅛	106⅛
11 do 6s '44	107⅛	107	107
13 do 6s '52	102⅛	102⅛	102⅛
9 do 5½s '65	103⅛	103⅛	103⅛
26 do 5s '63	101⅛	101⅛	101⅛
2 NorwayMBk 5s '70	102⅛	102⅛	102⅛
1 OntPw ser 5½s '50	76	76	76
13 OrientDevLtd 6s '53	99⅛	99⅛	99⅛
3 do deb 5½s '58	94⅛	94⅛	94⅛
1 Oslo 5½s '46	101⅛	101⅛	101⅛
2 Oslo Gas&El 5s '63	98⅛	98⅛	98⅛
1 ParisL&Med 7s '58	106⅛	106⅛	106⅛
6 do 6s '58	104⅛	104⅛	104⅛
2 Pernambuco 7s '47	25	22	23⅛
2 Peru 7s '59	32	32	32
18 do 6s '60	17⅛	17⅛	17⅛
1 do s f 6s 2d ser '61	17⅛	17⅛	17⅛
10 Poland 8s '50	77	76⅛	76⅛
8 do 7s '47	73⅛	71⅛	73
1 do 6s '40	67	67	67
2 PAllegreCity 7½s '66	35	35	35
8 PragueGtr 7½s '52	103⅛	103⅛	103⅛
3 PrussiaFrSt 6½s '51	77	75⅛	77
24 do 6s '52	74	72⅛	74
2 RhineelbeUn 7s '46	79⅛	79⅛	79⅛
1 RhWestphElP 7s '50	95⅛	95⅛	95⅛
10 do 6s '52	80	79	80
3 do 6s '53 w w	72⅛	72	72
5 do 6s '55	73⅛	73	73
2 RioGrandeSul 8s '46	50⅛	50⅛	50⅛
5 do 7s '66	40	38⅛	38⅛
4 do 7s '67	35	32⅛	32⅛
59 do s f 6s '68	35	30	30⅛
15 RioJaneiro 8s '46	55⅛	54	55⅛
34 do 6½s '53	35	31⅛	34
39 Rome 6½s '52	86⅛	85⅛	86⅛
10 Rumania 7s '59	74	73	73
54 RylDutch 4s '54 ww	88⅛	86⅛	88⅛
11 Ruhr 6s '53	62⅛	62	62
6 SantaFeARG 7s '42	71⅛	70	71⅛
19 SaoPauloCity 6½s '57	35	33	35
3 SaoPauloState 8s '36	60	60	60
30 do 8s '50	49	37⅛	49
12 do 7s '40	70⅛	70⅛	70⅛
6 do 6s '68	30	27⅛	28
9 SaxonPWks 7s '45	77	76⅛	76⅛
7 do gen&rfg 6½s '51	72⅛	70	72⅛
3 SaxonStMin s f 7s'45	81	80⅛	80⅛
3 do s f 6½s '46	76⅛	76⅛	76⅛
2 Seine France 7s '42	107⅛	107⅛	107⅛
5 SerbsCr&Sl 8s '62	87⅛	87⅛	87⅛
18 do 7s B '62	80	79⅛	80
3 ShinyetsuEP 6½s '52	92	92	92
21 Siemens&Hal 7s '35	99⅛	99⅛	99⅛
7 do 6½s '51	89	88⅛	89
3 Silesia Elec 6½s '46	62⅛	62⅛	62⅛
4 SilesianLB 1st 6s '47	66⅛	66⅛	66⅛
4 Styria 7s '46	86⅛	86⅛	86⅛
4 Swiss Govt 5½s '46	106⅛	106⅛	106⅛
2 Sydney 5½s '55	43⅛	43⅛	43⅛
5 TohoElPw 7s '55	100⅛	100⅛	100⅛
5 do 6s '32	99⅛	99⅛	99⅛
1 Tokio City 5s '52	82	82	82
4 do 5½s '61	95⅛	94⅛	94⅛
28 TokioElLight 6s '53	86	85⅛	85⅛
1 TyrolHydroEl 7s '52	88	88	88
7 UjigawaElPw 7s '45	101⅛	101⅛	101⅛
13 UKGB&I 5½s '37	108	107⅛	108
28 UniStlWks 6½sA'51	69⅛	68⅛	68⅛
5 do 6½s A '47	62⅛	61⅛	62
8 do 6½s C '51	68⅛	68	68
1 UniStlWBurb 7s '51	101⅛	101⅛	101⅛
1 UnterelbeP&P 6s '53	74⅛	74⅛	74⅛
7 Uruguay 6s '60	67⅛	66⅛	66⅛
10 do Pub Wks 6s '64	67	66	66⅛
21 Vienna s f 6s '52	87	86⅛	87
9 Warsaw 7s '58	60	57	60
4 WestphaUnEP 6s '53	62	61⅛	61⅛
1 WuertteHElP 6½s'50	85	85	85
7 Yokohama 6s '61	100	99⅛	100

CENTRAL LIFE BUYS SUPERIOR AND RUSH CORNER

Purchased for Future Expansion.

BY AL CHASE.

Purchase of the southeast corner of Rush and Superior streets by the Central Life Insurance Company of Illinois was disclosed yesterday at the county recorder's office when a quitclaim deed made by Miss Rachel W. Haynie of Oak Park, to the risk concern, dated May 2, 1929, was filed for record. The property fronts 150 feet on Superior and seventy-four feet on Rush street. It is improved with old three story buildings.

The property is just west of and across a sixteen foot alley from the sixteen story Central Life office building, at the southwest corner of Michigan avenue and Superior street, erected several years ago.

Will Build Eventually.

According to Alfred MacArthur, president of the Central Life Insurance company, the property at Rush and Superior was bought for future expansion and undoubtedly will be improved with a tall building some time. "We purchased it because we believe in the north central district," said President MacArthur. "We have no immediate plans for improving the property."

The rest of the block bounded by Huron, Michigan, Superior and Rush is owned by Mrs. Noble Judah. This is virtually two thirds of the entire square.

$495,000 in Loans.

Loans totaling $495,000 were made yesterday. The New England Mutual Life Insurance company negotiated a $150,000 loan on the eight story building at the northeast corner of Aberdeen and Van Buren streets, occupied entirely by C. O. Owen & Co., printers, under lease. The loan was made to the McNulty Building corporation.

The same risk concern loaned $75,000 on the seven story building at 1023-36 West Van Buren street, for the McNulty Building corporation. Both loans were for five years at 5½ per cent. Both properties were transferred by Thomas J. McNulty to the McNulty Building corporation. E. G. Krumrine & Co. were brokers. Campbell, Clithero & Fischer and Donald Trumbull were attorneys.

Made by Eastern Concerns.

Loans totaling $270,000 were made on two Chicago apartment buildings by eastern insurance companies. The Chicago Trust company negotiated a $210,000 ten year loan on the thirty-nine flats at the southeast corner of Paxton avenue and East 69th street, through the Metropolitan Life Insurance company for the Paxton Manor Building corporation. The rate of interest is 6 per cent for the first two years and 5½ per cent for the balance of the term.

The other loan was for $60,000 and was negotiated by the Cody Trust company for Isidor Deenier through the State Mutual Life Assurance company, of Worcester, Mass., on the twenty-seven flats at the northwest corner of Diversey and Sawyer. The property has been placed in trust with the Liberty Trust and Savings bank. The loan is for ten years with the rate at 6 per cent for the first two years and 5½ for the rest of the term.

Realty Financing Declines.

The volume of new first mortgage real estate financing in May declined to the lowest level in the last twelve months, totaling but $6,772,000, according to the monthly investment review of Nelson, Hunt & Co.

The review, which covers bond and stock issues publicly offered by leading investment houses in the country, showed that the May total was 39 per cent below that of April, and was but 8 per cent larger than that of May, 1930, which registered the lowest total in recent years. There were but fourteen bond issues, it was stated, and these were largely outside of the large metropolitan centers.

ARRIVAL OF BUYERS

Buyers may register in this column by telephoning Superior 0100, by mailing in advance notice, or by filling out blanks at their disposal in The Tribune Public Service office, 1 South Dearborn street.

JANESVILLE, Wis., Hagen's, O. T. Hagen, women's apparel; Barden-Allen, Inc., 222 West Adams street.

SHEBOYGAN, Wis., Alfred Jung company, Robert Jung, women's apparel; Barden-Allen, Inc., 222 West Adams street.

DAVENPORT, Ia., Peterson, Harned-Von Maur company, R. A. Freud, radios; Sherman Brothers, 318 West Adams street.

MILWAUKEE, Wis., Boston store, W. C. Clouse and C. A. Bland, hosiery; Sherman Brothers, 318 West Adams street.

CHASE SECURITIES AND HARRIS, FORBES & CO. WILL BE COMBINED

[Chicago Tribune Press Service.]

New York, June 9.—The Chase Securities corporation, investment affiliate of the Chase National bank, and Harris, Forbes & Co., an old established investment banking house which passed into the control of the Chase organization last August, are to be merged on or before July 1 into a new company to be called the Chase Harris-Forbes corporation.

The new organization will conduct the securities distributing business hitherto done by the two companies separately, combining the personnel and offices into a compact unit. The Chase Securities corporation will cease to function as a distributor of securities; but will continue in existence as a holding company for certain interests of the Chase National bank.

The merger of the two organizations is being undertaken in the interest of greater efficiency. Ever since the acquisition of the Harris-Forbes organization last year the Chase Securities corporation and Harris, Forbes have worked in close cooperation in the underwriting and distribution of securities. However, they have maintained distinct executive and sales organizations and have operated through branch offices scattered throughout the country, many of which competed with one another for the business of the territory in which they are located.

COTTONSEED OIL.

NEW YORK, June 9.—(AP)—Bleachable cottonseed oil closed 1 point lower to 16 points higher in a dull market today. Prime crude 6.00c nominal; bleachable ... Future contracts were neglected, with closing prices as follows: Spot, 6.60c; ... September, 6.65d; December, ... January, 6.27c.

We are pleased to announce that
MR. T. CLIFFORD RODMAN
and
MR. JESS W. SWEETSER
have been admitted to our firm as general partners.
Mr. Rodman is in charge of our Chicago office at 105 South La Salle Street
SHIELDS & COMPANY
Members
New York Stock Exchange Chicago Stock Exchange
Chicago Board of Trade
June 10, 1931

The
BEST OPPORTUNITY
in many years

THE large well-managed companies forming the backbone of our industrial life now offer the investor the best opportunity in many years to buy them. A purchase of an interest in a group of these leading companies may be made with diversification, convenience, and tax advantages through Corporate Trust Shares.

SMITH, BURRIS & CO.
Central Syndicate Managers
120 South La Salle Street, Chicago
DETROIT NEW ORLEANS OMAHA

CORPORATE TRUST SHARES

Next to Water Service in Value for Dollars Spent

ELECTRICITY FOR THE HOME
GAS FOR COOKING

DO USERS of electricity and gas service feel they are getting their money's worth in comparison with the cost of other commodities and service? With a view to getting an answer, this question was recently put to 4,000 electric and gas customers selected at random from among several million in 79 communities in 5 states. To make the answer specific, certain items of common expenditure were listed. The question was,

"Where do you get the most value for every dollar you spend? Second? Third? Fourth?
AUTOMOBILE ELECTRICITY
AMUSEMENTS TELEPHONE
STREET CAR AND BUS
GAS FOR COOKING WATER SERVICE
PROFESSIONAL AID RAILROAD SERVICE"

Naturally enough, water service ranked first. But this was followed by electricity, and gas for cooking. The preference accorded electricity and gas is interesting to those contemplating investment in utility securities. It is significant in that the ranking was made by the users themselves after they had ample time for deliberation.

Utilities Give Most for the Money

Undoubtedly, no small part of the satisfaction in the use of these services is due to the feeling of "getting one's money's worth." The dollar spent for electricity today buys $1.41 worth compared with 1914. The cost-of-living dollar, however, buys only 65c worth today compared with 1914, this, in spite of the fact that the cost of living has been coming down recently.

In the territory served by the Associated Gas and Electric System, inducement rates encourage wider use of electricity and gas. Under these rates, customers find it practicable to use appliances widely.

During 1930, customers bought $9,464,264 of appliances from the System's new business department and an even larger amount from local dealers and contractors with whom the System cooperates. In the current year, Associated System new business managers plan to sell nearly $10,000,000 of appliances in their areas.

To invest or for information, address your security dealer or write
Associated Gas and Electric System
61 BROADWAY NEW YORK CITY

CHASE SECURITIES AND HARRIS, FORBES & CO. WILL BE COMBINED

ORDER PLAN FOR INTERNATIONAL COMBUST. SALE

[Chicago Tribune Press Service.]

New York, June 9.—Negotiations toward the sale of the International Combustion Engineering corporation or some of its principal properties to the Westinghouse Electric and Manufacturing company have been started informally, it was learned today, but have not reached a stage where the reorganization committee of the International Combustion has entered into the discussion.

Banking bankers who have been conducting the preliminary conversations with Westinghouse declined to make any comment on the progress that has been made.

International Combustion has been in receivership about a year and a half.

ODD LOTS

Odd lots allow the small investor to take advantage of investment opportunities and secure greater diversification.

We carry odd lots on a conservative marginal basis and will be pleased to mail a booklet describing odd lot trading on request.

PADDOCK, RUSHTON & COMPANY

—Established 1898—

Members

New York Stock Exchange
Chicago Stock Exchange
Chicago Board of Trade
New York Curb Association
New York Curb (Associate)

38 South La Salle Street
180 North Michigan Avenue
Central 5400

CHICAGO DES MOINES

COTTONSEED OIL.

NEW YORK, June 9.—(AP)—Bleachable cottonseed oil closed 1 point lower to 14 points higher in a dull market today. Prime crude oil was nominal; bleachable spot closed 6.60c; futures contracts were neglected, with closing prices as follows: Spot, 6.60c; July, 6.60c; September, 6.65c; December, 6.36c; January, 6.37c.

Community Water Service Company

Common Stock

We particularly recommend this stock for investment at the present time, because of the basic and essential nature of the Company's business and the stock's liberal return based on present market prices.

Write for descriptive circular

P. W. CHAPMAN & CO. INC.

CHICAGO NEW YORK

Investment Trust Analysis

We have prepared an analysis and comparison of leading fixed investment trusts, classifying them as to important features. A copy will be sent, without obligation, to any one interested.

R. E. WILSEY & Co

Investment Securities

Telephone Randolph 7300

Oak Park, Illinois

School District No. 97

4¼% School Refunding Bonds

School District Number 97 is coterminous with the Village of Oak Park, the largest municipality in the world under village organization. It is one of the best known and wealthiest suburbs of Chicago.

These bonds are general obligations of the entire School District, payable from direct annual taxes levied against all taxable property therein.

Assessed Valuation......$75,056,000
Total Bonded Debt......... 1,791,000
Population, 1930 Census, 63,918

Legal Investment for Trust Funds and Funds in Probate in Illinois

Write or phone for circular.

H. C. SPEER & SONS COMPANY

Established 1885

First National Bank Building

CHICAGO

North Continent Utilities Corporation

Notice of Dividends

The Board of Directors of North Continent Utilities Corporation has declared the following quarterly dividends:

One and three-fourths per cent (1¾%) on each share of the outstanding 7% Preferred stock;

One and one-half per cent (1½%) on each share of the outstanding 6% Preferred stock;

Thirty-seven and one-half cents (37½c) on each share of the outstanding Class A stock, with the right to apply the dividend on the purchase of additional Class A stock at $15.00 per share.

The above dividends are payable July 1, 1931, to stockholders of record June 15, 1931.

A. C. WINTERS,
Vice President and Treasurer.

NEW · YORK · STOCK · TRANSACTIONS

Tuesday, June 9, 1931.
Shares sold today.....................1,900,000
Year ago................................4,700,000

Tuesday, June 9, 1931.
Total sales 1931 to date......293,300,000
Total sales 1930 to date......437,900,000

[The figures in brackets after name of stock are the present dividend rate.]

Prev. 1931 High	Low	Div. yld. pct.	Bid	Asked	Description, div. rate, $—	Sales	High	Low	Close	Net chge.
					A					
106¼	100	6.5	103¾	107	Ab & Strus pf [7]	10	103¾	103¾	103¾	....
23¼	11½	7.4	13	13½	Adams Exp [1]	2,600	14	13	13	— ½
92	83½	5.9	85	88	Do pfd [5]	20	85	85	85	....
23¼	18	7.4	18¾	19½	Addressogh [1.40]	100	19	19	19	— ¾
⅜	¼	...	¼	⅜	Ahumada Lead	4,000	¼	¼	¼	....
109¾	70¾	3.8	78	78½	†Air Reduction [3]	5,500	82	78	78	— 3
20¼	7	2.1	18¾	18⅞	Alaska Junu [.40]	29,200	19⅜	18¾	18⅞	— ⅛
12¾	4½	...	5¾	5½	Allegheny Corp	1,500	5¾	5½	5½	— ⅛
59¼	20¼	...	21	24	Do pf ww [5.50]	100	22½	22½	22½	— 1
182¾	102¾	5.1	115¾	116¼	††Allied Chem [6]	16,800	121½	115½	115¾	— 2¾
42¾	18¾	8.3	23¾	24¼	Allis Chal [2]	2,100	24	23½	24	+ ¾
23	15¼	12.5	15¾	17	Amerada [2]	200	16¼	16	16¼	+ ¼
29¾	11½	...	17¾	18½	Am Ag Chem & C	300	18¾	16¾	18¾	+ 1¼
38	25¾	8.6	28¾	29	Am Bk Shoe [2.40]	400	28⅝	28¼	28⅝	+ ⅜
124¾	115	5.8	115½	120	Do pfd [7]	10	120	120	120	+ 4½
129¾	92¾	4.0	99⅝	99⅞	†Am Can [4]	61,400	103⅝	99⅝	99⅝	— 2¼
38¾	14	5.6	17⅞	18	Am Car&Fdy [1]	1,700	18	17	18	+ 2
33¼	18¾	...	19	20½	Am Europ Sec	100	20	20	20	+ 1
51¾	21¾	...	24½	24⅞	Am Fgn Pw	19,100	27	24⅝	24⅞	— 1½
90	74	7.9	74	76	Do 6% pfd [6]	200	76	74½	76	+ 1¾
10⅝	6¾	...	7⅛	8	Am Haw S S	100	7½	7½	7½	+ ⅛
30	10½	...	18⅞	19⅜	Am Hide & L pfd	200	19⅝	19	19	....
64	45⅝	7.6	54	55⅝	Am Hme P [4.20]	300	55	54	55	+ 2⅛
28	9¼	...	11¼	11⅝	Am Int Corp	2,800	12⅜	11½	11½	— ⅛
30¼	13⅞	6.3	15¾	16¼	Am Loco [1]	100	16¼	16¼	16¼	+ ⅛
84¾	70	10.0	70½	73⅛	Do pfd [7]	100	70¾	70¾	70¾	+ ⅛
43⅞	28	4.5	30	30¾	A Mch&Fdy [1.40]	900	31⅛	30⅛	30¼	— ⅝
23¾	8¼	...	8¾	9	Am Metals	400	9⅛	9	9	....
64⅜	30⅝	2.8	34⅝	35	††A Pw & L [1]	1,200	35⅝	34½	34⅝	— ⅛
85	75½	6.6	76⅝	76¾	Do 5% pf stpd [5]	100	76¾	76¾	76¾	+ ¼
21¼	11¼	4.6	12⅞	13	AmR&SS [.60]	11,800	13⅛	12⅝	13	+ ⅝
12⅞	5	...	6⅝	7⅛	Am Republic	400	7⅛	6⅝	6⅝	+ ⅛
37⅞	15¼	...	17⅞	17⅞	Am Roll Mills	3,500	18⅛	17⅞	17⅞	— ⅛
66	46	10.6	47	48⅞	Am Safety Raz [5]	300	47⅝	46⅞	47⅜	— ⅛
42	31	16.1	31	33	Am Shipbldg [5]	40	31	31	31	— 1
58½	24¾	13.3	28⅛	28¾	Am Smltg [4]	900	30	28⅛	28⅛	— 1¾
11½	3⅛	...	3⅝	4	Am Solv&Ch pf	100	3⅜	3⅜	3⅜	+ ⅛
31½	11⅛	7.1	14	14⅛	Am Stl Fdys [1]	400	14⅛	14	14⅛	+ 1⅛
113	100½	6.7	102¾	105¾	Do pfd [7]	70	104	104	104	+ 3½
60	42	10.4	45½	47⅞	Am Sugar [5]	200	48	47⅝	48	....
201⅜	156⅛	4.7	166⅜	166⅝	Am T & T [9]	25,000	171⅛	166⅛	166⅛	— 4½
128⅜	98⅛	4.6	105½	107	Am Tob [5]	2,100	108	108	108	+ 3
132	124½	4.6	127¾	130	Do pfd [6]	100	130	130	130	....
132⅜	102⅛	4.5	108½	109⅝	Do B [5]	4,900	111⅝	109	109	— 1⅜
80⅞	40⅝	6.5	44	44⅛	Am Wat W [3]	2,100	46⅝	44⅛	44⅛	— ....
79	38	7.3	38⅜	40	Do ct [3]	600	41⅜	40	41⅛	+ 1⅛
39⅜	20⅜	...	26	28	Am Woolen pfd	600	26⅝	26⅛	26⅛	— ....
4	1⅛	...	1⅛	2	Am Writ P ctfs	300	1⅛	1⅛	1⅛	....
8⅜	3⅝	...	4⅛	4⅝	Am Zinc	300	4	4	4	....
43⅞	18⅞	6.8	21⅜	21⅝	Anaconda [1.50]	17,800	22⅜	21⅛	21⅛	— 1⅛
26⅜	20⅜	4.9	20⅜	20⅝	Anac W & C [1]	100	20⅜	20⅜	20⅜	+ ½
36	19⅜	11.1	21	25	Anchor Cap [2.40]	100	21⅜	21⅜	21⅜	+ ⅝
18	8	...	9⅛	10	Archer-Dan	100	9⅛	9⅛	9⅛	....
2⅜	1	...	1⅛	1⅛	Armour & Co B	400	1⅛	1⅛	1⅛	....
47	10⅝	...	13	14	Do pfd	300	14	13	13	....
72	32	14.3	46	46⅜	Arm Del pfd [7]	1,300	49⅜	47	47	— 1
7⅛	3⅝	...	4⅛	5⅛	Arnold Constable	100	4⅛	4⅛	4⅛	— ⅛
28⅞	5⅞	28.6	6⅝	7	††Asso Apparel [2]	100	7	7	7	+ ⅛
97	85	6.5	93⅛	94⅜	A D Gds 1st pf [6]	100	93⅛	93⅛	93⅛	....
203⅜	132⅜	6.9	146⅛	148⅜	Atchison [10]	3,700	149⅜	145	147⅛	+ 2⅛
23⅜	11⅜	6.7	14⅛	14⅜	Atl Ref [1]	6,100	15⅜	14	14⅛	+ ⅛
295¼	101⅛	2.4	158¼	159	††Auburn Au [4]	28,300	178¼	157	158¼	—17¼
2⅛	1⅛	...	1⅛	1⅛	Austin-Nichols	100	1⅛	1⅛	1⅛	— ⅛
24⅜	18⅜	15.0	20	22⅛	Do A [3]	20	20	20	20	+ 1⅛
2⅞	1	...	1	1⅛	Auto Sale	100	1	1	1	....
6⅛	3	...	3⅝	3⅞	Aviation Corp	3,500	3⅝	3⅝	3⅝	....
					B					
27⅞	9¼	...	12¼	13¼	Baldwin Loc	1,500	13⅝	13	13	+ ¾
87⅞	43½	9.8	50	51	Balt & Ohio [5]	2,900	52	49⅜	50	— 1
66⅞	47	6.7	51	52	Bangor-Ar [3.50]	100	52	52	52	....
15⅞	7½	...	11	12	Barnett Leather pf	20	12	12	12	— 3⅛
14⅛	5⅜	13.8	7⅛	7⅝	Barnsdall A [1]	6,100	7⅝	6⅞	7⅛	+ ⅛
81	53⅛	6.7	58⅜	62⅛	Beatrice Cream [4]	400	61	60	60	....
62	44⅛	6.0	49	51	Beechnut Pk [3]	400	50	50	50	+ 2⅛
25⅛	14⅛	6.2	16	16½	Bendix Avia [1]	1,900	16⅜	16	16	— ⅛
46⅛	31⅛	5.6	35	36	Best & Co [2]	1,800	36	35	35	+ 1
70⅞	38⅛	9.1	42⅛	43	Beth Steel [4]	26,100	45	42⅛	42⅜	— 2⅜
122⅞	96⅜	7.0	98⅛	99	Do 7% pfd [7]	600	100⅛	98⅛	99⅛	+ 1⅛
29	16	8.3	17½	19	Blaw Knox [1.50]	100	18	18	18	+ ⅛
40⅛	20⅜	5.4	27⅜	28⅛	Bohn A & B [1.50]	300	28⅛	27⅛	27⅛	— ⅛
3	1⅛	...	1	1⅛	Booth Fish	200	1⅛	1⅛	1⅛	— ⅛
17⅛	5⅛	...	3	12	Do 1st pfd	500	5⅜	5⅛	5⅛	— ⅛
76⅛	47	5.5	53⅜	54	Borden Co [3]	6,800	55⅜	53⅜	54	— 1⅛
30⅛	14⅛	5.9	16	16⅛	Borg Warner [1]	900	17⅜	16⅛	16⅛	— ⅛
22⅛	8⅛	15.0	9⅝	10	†Briggs Mfg [1.50]	3,300	10⅛	9⅛	9⅛	— ⅛
69⅛	53⅜	6.5	60⅛	60⅛	Bklyn M Tr [4]	1,100	62	60⅛	60⅛	— 1⅛
129⅜	99	4.8	106	107½	Bklyn Un Gas [5]	700	107	104	107	+ 1
20⅛	11⅛	8.0	12⅛	12⅛	Bucyrus & Erie [1]	500	13	12⅛	12⅛	+ ⅛
34⅛	20⅛	10.4	23	24	Do cv pfd [2.50]	200	24	23⅛	24	+ 1⅛
5⅛	2⅛	...	3⅛	3⅛	Budd Mfg	100	3⅛	3⅛	3⅛	— ⅛
13	7⅛	12.3	8	8⅛	Budd Wheel [1]	100	8⅛	8⅛	8⅛	— ⅛
23	8⅛	...	9⅛	11	Bullard Co	100	10⅛	10⅛	10⅛	+ ⅛
15⅛	8⅛	17.7	8⅛	8⅛	Bulova Wat [1.50]	300	8⅜	8⅛	8⅛	....
85	22	12.1	57	59	Burns Bros pfd [7]	10	58	58	58	— 3
31	17	11.9	20½	23	Bush Term [2.50]	100	21	21	21	....
20⅛	9	...	10	10⅛	Butterick	300	10⅛	10⅛	10⅛	+ ⅛
69⅛	23⅛	...	29⅛	29⅛	Byers A M	9,800	32⅛	29⅛	29⅛	— 1
					C					
53	20½	8.3	23¼	24	Cal Pack [2]	200	24	23¼	23¼	— ¾
43⅜	23½	...	26	28½	Cal & Ariz	100	29	29	29	+ 2⅜
11⅛	5	...	5⅛	6	Cal & Hecla	400	6	6	6	....
16⅜	10⅛	8.7	11⅛	11⅜	Camp W C F [1]	200	11⅛	11⅜	11⅜	+ ⅛
43	29⅜	7.0	41⅛	41⅜	Can Dry G Ale [3]	3,900	43⅛	41	42	+ 1⅛
85⅜	24⅜	4.8	25⅛	26	Can Pacific [1.25]	5,100	26⅜	25⅛	26	— ⅜
131⅛	59⅜	8.1	71⅜	71⅛	Case J I [6]	64,300	76⅜	71⅛	71⅛	— 3
116	95	6.9	100	103	Do pfd [7]	20	102	102	102	— 2
52⅛	21⅛	12.5	23	23⅛	Caterpr Trac [3]	1,200	24	23⅛	23⅛	— 1⅛
26	20⅛	...	10⅛	22⅛	Cavan Dobs pfd	100	15	15	15	— 5⅛
13⅜	3⅜	...	4⅛	5	Celotex ctfs	200	4⅛	4⅛	4⅛	— ⅛
37⅜	14⅜	...	15	15⅛	Do pfd	40	15⅛	15⅛	15⅛	— ⅛
24⅛	17⅜	7.7	18⅜	20⅛	Cent Aguirre [1.50]	300	19⅛	19	19⅛	+ ⅛
30⅛	14	9.4	15⅛	16	Cerro de Pas [1.50]	500	16⅛	16	16	....
7⅛	2⅛	...	4	4⅛	Cert Products	100	4	4	4	....
23⅛	7⅜	...	9⅛	9⅜	Checker Cab	100	9⅜	9⅛	9⅛	— ⅛
54⅛	27⅜	8.6	33⅜	33⅜	Chesapeake Corp [3]	300	35⅛	33⅛	33⅜	+ ⅛
46⅛	21	7.6	32⅛	32⅜	Chesap & O [2.50]	2,900	33⅛	32⅜	32⅜	— ⅛
45⅛	25	13.3	30	31⅛	C & N W [4]	500	30⅛	29⅛	30⅛	+ ⅛
7⅛	4	...	5	5⅛	Chi G W	100	5⅛	5⅛	5⅛	+ ⅛
26⅛	15⅛	5.1	18⅛	19⅛	Do pfd [1]	400	19⅜	19⅛	19⅜	+ 1⅛
6⅛	3⅛	...	4⅛	5	Chi M St P & P	500	5	4⅛	4⅛	+ ⅛
15⅛	4⅛	...	7⅛	7⅛	Do pfd	1,100	7⅛	7⅛	7⅛	— ⅛
35	16	...	15⅛	17⅛	Chi Pneu T cv pfd	300	16⅛	15⅛	15⅛	— ⅛
65⅛	22⅛	11.8	32⅛	33⅛	C R I & P [4]	900	34⅛	33	33	— 1⅛
101	50	10.0	69	72	Do pfd A [7]	400	71	70	71	+ 5
90	50	10.0	60	70	Do pfd B [6]	200	60⅛	60	60	....
23	20	15.8	19	19⅛	Chi Yel Cab [3]	10	19	19	19	— 1
33⅛	17⅛	11.3	20	20⅛	Childs Co [2.40]	1,800	21⅛	21	21	+ ⅛
25⅛	12⅛	5.9	16⅛	16⅛	Chrysler Mot [1]	13,600	17⅛	16⅛	16⅛	— ⅛
4⅛	2	...	2⅛	3	City Stores	500	3	2⅛	3	+ ⅛
37⅛	30⅛	11.6	30⅛	31	††City Ice&F [3.60]	100	31	31	31	— ⅛
90	77⅛	8.0	81⅛	84	Do pfd [6.50]	20	81⅛	81⅛	81⅛	— 2
22⅛	14	13.3	14⅛	15	Clark Equip [2]	300	15	14⅛	15	+ 1
170	133	5.0	139⅛	139⅛	†Coca Cola [7]	500	140⅛	140	140⅛	+ ⅛
53⅛	50⅛	5.7	53	53⅛	Do A [3]	300	53⅛	53⅛	53⅛	....
17⅛	9	...	12	12⅛	Collins Aikman	800	12⅛	12	12	....
15⅛	9⅛	...	12⅛	13	Colorado Fuel	600	13⅛	13⅛	13⅛	+ ⅛
111⅛	55	7.4	64⅛	66	†Colum Carb [5]	2,200	69	64⅛	65	— 2
45⅛	20⅛	7.7	25	25⅛	Colum G & E [2]	12,100	26⅛	25	25	— ⅛
109⅛	98⅛	6.0	99⅛	100⅛	Do pfd [6]	300	100⅛	99⅛	99⅛	....
16⅛	6	...	6⅛	7	†Colum Graph	5,100	7⅛	7	7	— ⅛
8⅛	6	...	6⅛	7	Do ct	400	7⅛	7⅛	7⅛	+ ⅛
23⅛	13	11.8	16	17	Com Credit [2]	1,200	17⅛	15⅛	17⅛	+ 1
85⅛	76⅛	7.9	82	82⅛	Do 1st pfd [6.50]	10	82	82	82	+ 1⅛
24⅛	21⅛	9.1	23	23⅛	Do pfd B [2]	30	22	22	22	— ⅛
34	22	8.2	24⅛	24⅛	Coml Inv Tr [2]	500	25⅛	24⅛	24⅛	+ ⅛
21⅛	10⅛	7.4	13	13⅛	Com Solv [1]	15,900	14⅛	13	13	— ⅛
12	6⅛	5.0	7⅛	8	Com & Sou [.40]	6,500	8⅛	7⅛	7⅛	— ⅛
12⅛	6⅛	...	9⅛	10	Congoleum	2,000	10⅛	10	10	— ⅛
15	3	...	4⅛	4⅛	Cons Film	400	4⅛	4⅛	4⅛	+ ⅛
18⅛	10⅛	14.3	12	12⅛	Do pfd [2]	200	13⅛	13	13	....
109⅛	82⅛	4.4	89⅛	90⅛	Cons Gas [4]	16,900	92⅛	89⅛	90	— 1⅛
105⅛	101⅛	4.6	104⅛	104⅛	Do pfd [5]	200	105	104⅛	104⅛	— ⅛
1⅛	⅛	...	⅛	⅛	Cons Textile	200	⅛	⅛	⅛	....
30	9⅛	...	11	11⅛	Cont Baking A	200	12	11⅛	11⅛	— ⅛
77⅛	44⅛	14.9	53⅛	54⅛	Do pfd [8]	500	54⅛	54	54	....
3⅛	1⅛	...	1⅛	1⅛	Do B	100	1⅛	1⅛	1⅛	....
62⅛	40⅛	5.3	46⅛	46⅛	Cont Can [2.50]	4,100	48⅛	46⅛	46⅛	— 1⅛
16⅛	8⅛	10.0	9⅛	10	Cont Dia Fibre [1]	400	9⅛	9⅛	9⅛	....

Prev. 1931 High	Low	Div. yld. pct.	Bid	Asked	Description, div. rate, $—	Sales	High	Low	Close	Net chge.
51⅛	34	6.8	35	38⅛	Cont Insur [2.40]	300	39⅜	38⅜	38⅜	— ⅛
4⅛	2⅛	...	2⅛	2⅛	Cont Motors	300	2⅜	2⅜	2⅜	+ ⅛
12	5	...	7	7⅛	Cont Oil Del	12,500	7⅜	6⅜	7	+ ⅜
12	3⅛	...	4⅛	5	Cont Shares	2,400	5⅛	4⅜	4⅜	— ⅛
86⅜	55⅛	4.6	62⅛	65	†Corn Prod [3]	5,400	66	63	63	— 1⅜
18	6⅛	...	8	8⅛	Coty Co	500	8⅛	8	8⅛	+ ⅛
19⅜	12⅛	...	14⅛	15⅛	Crex Carpet	100	15	15	15	+ ⅛
34⅜	29⅛	9.0	29⅛	30⅛	Crown C&S pf [2.70]	100	29⅜	29⅜	29⅜	— ⅛
63	30⅜	...	37⅛	38	Crucible Steel	900	38⅜	37	37	— 1⅛
106	80	7.8	89	89⅛	Do pfd [7]	40	89	89	89	....
5⅜	2⅛	...	2⅜	3	Cuban-Am Sugar	1,100	3	2⅜	2⅜	— ⅛
2⅛	⅛	...	⅛	1	Cuban Cane Prod	1,200	1	⅞	⅞	....
46⅜	35⅜	10.5	37	38⅛	Cudahy Pkg [4]	300	38⅛	38	38⅛	+ ⅛
100	69	5.2	70⅛	70⅛	Curtis Pub [4]	300	71	70	70⅛	+ ⅛
118⅛	113⅛	6.7	111⅛	114	Do pfd [7]	100	114	114	114	— 2⅛
5⅜	2⅛	...	2⅜	2⅜	Curtiss Wright	2,200	3	2⅜	2⅜	....
8⅛	3	...	4	4⅛	Do A	200	4⅛	4⅛	4⅛	— ⅛
112	100	6.5	106	107	Cushmans 7% pfd [7]	40	107	107	107	+ 1
41	17⅛	...	19	19⅜	Cutler-Ham	200	19⅜	19⅜	19⅜	....
					D					
22	19⅛	7.6	19⅜	19⅜	Deere pfd [1.40]	100	19⅜	19⅜	19⅜	— ⅛
157⅛	107⅛	7.5	118	120	Del & Hud [9]	400	120⅛	120	120	— 1
102	45⅜	7.4	...	...	D L & W [4]	100	52⅛	52⅛	52⅛	— ⅛
192	140⅜	5.5	144	146	Detroit Edison [8]	100	146	146	146	+ 1
23	14⅛	...	16⅜	16⅜	Diamond Match	2,700	17⅛	16⅜	17	— ⅛
13⅜	8⅜	8.3	12⅛	12⅛	Dome Mining [1]	3,100	13⅜	12⅜	12⅜	— ⅛
78⅜	61⅜	5.7	68	68⅛	Drug Inc [4]	1,500	70⅜	68	68	— 1⅛
107	71⅛	4.9	77⅜	78	Du Pont de N [4]	26,300	81⅛	77⅜	78	— 2⅜
					E					
13⅜	6⅜	...	6⅜	7	East R M	100	7	7	7	+ ⅛
185⅜	118	3.9	127⅜	128⅛	†Eastman Kod [5]	6,000	132⅜	126⅜	127⅜	— 3⅜
21⅛	9⅛	14.6	11	11⅛	Eaton Axle [1.60]	200	11⅛	11⅛	11⅛	— ⅛
11⅛	3⅛	...	7⅛	8	Eitingon Schilds	700	7⅛	7⅛	7⅛	— ⅛
74⅜	34⅜	14.3	39⅜	40⅛	Elec Auto [6]	8,700	42⅛	39⅜	40	— 1⅜
4⅛	2	...	3⅛	3⅛	Elec Boat	200	3⅜	3⅜	3⅜	— ⅛
60⅛	30⅛	2.8	33	33⅛	Elec P & L [1]	17,400	35	32⅜	32⅜	— 1⅜
108⅛	92⅜	7.6	96	97⅛	Do pfd [7]	100	97	97	97	+ 3⅛
98⅛	80	7.5	84⅛	84⅛	Do 6% pfd [6]	100	84	84	84	+ 2
39⅜	14	...	18⅛	18⅛	Erie	500	18	18	18	....
45⅛	25	14.3	27	30	Do 1st pfd [4]	200	29	29	29	— ⅛
12⅜	6⅛	...	6	6⅛	Eureka Vac	100	6⅛	6⅛	6⅛	....
					F					
29⅜	15⅜	10.0	16	16⅛	Fairb Morse [1.60]	100	16⅛	16⅛	16⅛	+ ⅛
6⅛	3⅜	...	3⅜	3⅜	Fashion Park	100	3⅜	3⅜	3⅜	— ⅛
25	13	...	12⅛	13	Do pfd	100	13	13	13	— ⅛
30	18	17.1	13	14	Fed Wat Ser [2.40]	7,800	19⅛	13	13	— 6
7⅜	5	6.7	5⅜	6	Fed Mot T [.40]	200	5⅛	5⅜	5⅜	— ⅛
63⅜	56⅛	9.8	60⅛	60⅛	Firestone R pfd [6]	400	61⅛	60⅛	60⅛	+ ⅛
55	41	5.0	50⅛	52	First N Strs [2.50]	1,000	52⅛	51	51	+ 1
⅜	⅛	...	...	⅜	Fisk Rubber	400	⅜	⅜	⅜	....
35⅛	22	6.3	22	24⅛	Florsheim Sh [1.50]	100	24	24	24	....
64⅛	21⅛	6.9	27	27⅛	Foster Wheeler [2]	4,200	29⅛	27	27	— 1⅛
29⅛	20⅛	...	23⅛	24⅛	Fourth Nat Inv	600	24⅛	24	24⅛	+ ⅛
38⅜	11⅜	23.5	16⅜	16⅛	Fox Film A [4]	9,000	17⅛	16⅜	16⅛	— ⅛
43⅛	22⅜	11.5	25	25⅛	Freeport Tex [3]	900	26	25⅛	25⅛	— ⅛
					G					
60	42	11.9	45	47⅜	Gamewell Co [5]	10	47⅜	47⅜	47⅜	+ ⅛
2⅜	⅜	...	⅜	⅜	Gardner Mot	200	⅜	⅜	⅜	....
7⅛	4⅛	...	5⅜	5⅜	Gen Am Inv	900	5⅛	5⅛	5⅛	+ ⅛
73⅛	52⅜	6.9	56	56⅛	Gen Am T Car [4]	1,600	57⅛	56	56⅛	— 1⅛
47	15⅛	9.1	19⅜	21	Gen Asphalt [3]	1,900	22⅛	19⅛	19⅛	— 1⅛
25⅜	17⅛	10.3	18⅜	19⅛	Gen Baking [2]	1,000	19⅛	18⅜	19	+ ⅜
9⅛	5	...	5	5⅛	Gen Bronze	200	5⅜	5⅜	5⅜	....
54⅜	36	3.9	39⅜	39⅜	Gen Electric [1.60]	21,600	40⅜	39⅜	39⅜	— 1
56⅜	43	6.1	47⅛	47⅜	Gen Foods [3]	2,800	47⅜	46⅜	47⅜	— ⅜
8⅛	4⅛	6.0	4⅜	5	Gen G&ED A [.30]	2,000	5	4⅜	4⅜	....
76⅜	54	9.3	57	59⅜	Do 6% pf cv [6]	100	59⅜	59⅜	59⅜	+ 2⅜
35⅜	28	8.9	27	29	Gen Ital Ed [2.61]	100	27	27	27	— 1
50	36	8.2	37	38	Gen Mills [3]	600	37⅛	37	37	....
45	31⅛	8.3	34	34⅛	Gen Motors [3]	69,000	35⅛	33⅜	34	— 1⅛
103⅜	95	4.8	100⅛	101	Do 5% pfd [5]	400	100⅜	100⅛	100⅛	+ ⅛
31	15	13.2	18⅜	19	Gen Prt Ink [2.50]	10	18⅛	18⅛	18⅛	+ ⅛
23	8⅛	...	9⅜	10⅛	Gen Pub Ser	100	10⅛	10⅛	10⅛	— ⅛
84⅛	46⅛	10.0	52	53	Gen Ry Signal [5]	400	52⅛	52	52	+ 1⅛
9⅛	2⅜	...	3⅜	3⅛	Gen Real Util	200	3⅛	3⅛	3⅛	....
57⅜	29	11.8	33	33⅜	Gen Refract [4]	200	33⅜	33⅜	33⅜	— ⅜
15⅛	3⅜	...	3⅜	4	Gen Thea Eqpt	2,500	4	3⅜	3⅜	....
38⅜	21⅛	...	23⅛	23⅜	Gillette S Raz	9,900	26⅜	23⅜	23⅜	— 1⅛
76⅜	62⅜	6.9	73	74⅛	Do pfd [5]	200	74	73⅛	73⅛	+ ⅜
7⅜	4	...	4⅜	5	Gimbel Bros	3,400	5⅛	4⅜	5	....
48	36⅛	18.4	38	43	Do pfd [7]	200	38	38	38	+ 2
16⅛	7⅜	...	8⅜	8⅛	Glidden Co	400	8⅛	8⅛	8⅛	....
78	48	10.3	59	66	Do prior pfd [7]	100	65⅛	64	65⅛	— 1⅛
9⅛	4	...	5	5⅛	Gobel Co	900	5⅛	5	5	— ⅛
42⅛	21	9.3	25⅜	26	Gold Dust [2.50]	3,100	27⅜	26	26⅛	— ⅛
20⅛	8⅛	...	11	11⅜	Goodrich	2,500	12⅛	11	11	— 1⅛
88	35	20.0	38	55	Do pfd [7]	300	50⅛	48	48	....
52⅜	30⅜	8.1	34⅛	35	Goodyear [3]	2,400	37	34⅛	34⅜	— 1⅛
13⅜	4⅛	...	10⅜	11⅛	Gotham Hose	900	10⅜	10⅛	10⅛	+ ⅛
6⅛	3⅛	...	3⅛	3⅜	Graham Paige	500	4	3⅜	3⅜	— ⅛
22⅛	10	16.7	11⅛	11⅜	Granby [2]	400	11⅜	11⅛	11⅛	— ⅛
25⅛	14	7.1	15	16⅜	††Grand Stores [1]	200	16⅜	16⅜	16⅜	+ ⅛
18⅛	10⅜	...	15⅛	16	Grand Union	800	16⅜	16	16	— ⅛
46	36	7.7	38⅜	42	Do pfd [3]	100	40⅜	40⅜	40⅜	+ ⅛
29⅜	18	10.0	20	25	Granite Cy Steel [2]	100	20	20	20	+ ⅜
39⅜	25⅜	2.9	35⅜	36	Grant W T [1]	1,400	35⅜	35⅛	35⅛	— ⅛
67⅜	43⅛	9.6	51	51⅛	Grt Nor pfd [5]	600	52	51	51	+ ⅜
23⅜	17	...	17⅛	18	†Great Nor Ore	400	17⅜	17⅛	17⅛	....
11⅛	7⅛	...	7⅜	8	Gr W Sugar	100	7⅜	7⅜	7⅜	+ ⅛
6⅜	2⅜	...	3⅛	3⅜	Grigsby Grunow	6,900	4⅛	3⅛	3⅛	+ ⅛
37⅛	10⅜	...	13⅛	15	Gulf State Steel	500	14	14	14	+ ⅛
80	37⅛	...	36	38	Do 1st pfd	10	38	38	38	+ ⅛
					H					
9⅜	4⅜	...	5⅜	6	Hahn Dept Strs	400	6⅛	6	6⅛	+ ⅛
63⅜	50	11.4	55⅛	57	Do pfd [6.50]	100	56	56	56	+ ⅛
44⅛	27	7.1	27⅜	28	Harb Walker [2]	500	28⅜	27⅜	27⅜	— ⅛
10⅜	4⅛	...	5⅛	6	Hartman A	100	6	6	6	+ ⅜
7⅜	2⅜	...	3	3⅜	Do B	500	3⅜	3⅜	3⅜	+ ⅛
8	2⅜	...	3	3⅛	Hayes Body	200	3⅛	3⅛	3⅛	....
103⅜	83⅜	5.6	90	91	Hershey Choc [5]	500	92	90	90⅛	+ ⅛
104	93	3.1	98⅛	99⅜	†Do pfd [4]	100	98⅜	98⅜	98⅜	+ ⅛
19	5⅜	...	14⅛	14⅜	Hollander & Sons	700	14⅛	14	14⅛	+ ⅛
9⅛	4⅜	...	5⅛	5⅜	Houd Her B	900	5⅜	5⅛	5⅛	+ ⅛
104	81	6.6	84	90	†Homestake [6]	100	86	86	86	+ 2⅛
68⅛	27	...	35	36	††Houston Oil	1,800	39	35⅛	35⅛	— ⅛
14⅛	6	...	8	8⅜	Do new	4,000	8⅜	8	8	+ ⅛
29⅜	13	17.7	16	16⅛	Howe Sound [3]	100	16	16	16	— ⅛
44⅛	33⅜	10.3	35	37	HudManRR [3.50]	300	35	35	35	— 1⅛
26	11	7.3	12⅜	12⅜	Hudson Mot [1]	900	13⅜	12⅜	12⅜	— ⅛
13⅜	5⅜	...	7	7⅛	Hupp Mot	1,100	7⅜	7	7	— ⅛
					I					
89	41⅜	8.0	44⅛	46⅛	Ill Cent [4]	1,100	47⅛	45	45	— 2
4⅜	2	...	2⅛	2⅜	Indian Motorcycle	400	2⅜	2⅛	2⅛	....
86	21⅛	14.3	26⅜	27	Indus Rayon [4]	900	28⅜	27	27	— ⅛
182	74	4.2	83	92	†Ingersoll Rand [4]	200	89⅛	89⅛	89⅛	— 2⅜
71	39⅜	6.3	41	41⅛	Inland Steel [2.50]	200	41	41	41	+ 1
11⅛	4⅛	...	5⅛	6⅛	Insp Cop	300	6⅛	6⅛	6⅛	+ ⅛
11	11	...	10⅛	12	Ins Shares Del new	200	10⅛	10⅛	10⅛	— ⅛
34	19⅜	...	22	22⅛	Int Rap Transit	1,900	23	21⅛	22⅛	— ⅛
32⅛	20	...	21⅜	23	Do ctfs	200	22⅜	22⅜	22⅜	+ ⅜
15	5	...	5⅛	6	Interlake Iron	1,000	5⅜	5⅜	5⅜	— ⅛
179⅜	117	4.4	132	133	††Int Bus Mch [6]	1,300	138⅜	132⅛	132⅛	— ⅛
12⅜	7	6.5	6⅜	7	Int Carriers [.50]	1,000	7⅛	7	7	....
62⅛	27⅜	12.5	30⅜	31	Int Cem [4]	400	32	31	31	— ⅛
4	1⅛	...	1⅜	2	Int Comb Eng	1,900	2⅛	1⅛	2	....
39	13	...	17	18	Do pfd	600	18	17⅜	18	....
60⅛	38⅜	5.8	41⅛	42	Int Harv [2.50]	1,300	43	42	42	— ⅛
143⅛	131	4.9	135	135⅜	Do pfd [7]	100	135⅛	135⅛	135⅛	....
31	17	10.0	18⅜	18⅛	Int Hydro El [2]	700	19	18⅛	18⅛	— ⅛
73⅜	50	7.3	54	54⅜	Int Match pfd [4]	400	54⅜	54⅜	54⅜	+ 1⅛
20⅜	9⅜	5.0	11⅛	11⅛	Int Nick Can [.60]	25,300	12⅛	11⅛	11⅛	— ⅛
123	114	6.3	116	117	Do pfd [7]	100	116	116	116	+ 1
42	18	31.8	20	25	Int Paper pfd [7]	40	22	22	22	....
43⅛	18⅛	30.4	20⅛	21⅛	Int P&P A pfd [7]	600	21⅛	20	20	....
13⅜	10	...	7	8	Int Rys C Am	10	8	8	8	— 2
42	29⅛	9.2	30	30⅛	Int Salt [3]	100	31	31	31	— ⅛
51	26	...	15	25	Int Silver	100	24⅜	24⅜	24⅜	— 1⅛
90⅛	58⅛	11.7	60	65	Do pfd [7]	10	60⅛	60⅛	60⅛	+ ⅛
38⅜	18⅜	7.7	24⅛	24⅛	Int T & T [2]	18,400	25⅜	24⅛	24⅛	— ⅛
21⅛	11⅛	15.4	13⅛	14	Interst Dept [2]	300	14	13⅛	14	— ⅛
9⅛	3⅜	...	4⅛	4⅛	Invest Equity	200	4⅛	4⅛	4⅛	— ⅛
					J					
80⅛	40⅜	5.5	52⅛	52⅜	Johns Manv [3]	30,000	55⅛	51⅜	52⅜	— ⅛
123⅛	118	5.7	118	119	Jones & L pfd [7]	20	119	119	119	....
					K					
45	25	16.7	28	30⅛	K C Sou [5]	200	31	30	30	....

Prev. 1931 High	Low	Div. yld. pct.	Bid	Asked	Description, div. rate, $—	Sales	High	Low	Close	Net chge.
24⅜	10⅛	8.7	10⅜	12	Kayser J [1]	300	11⅛	11	11	— ⅛
3⅛	1⅛	...	1⅛	1⅜	Kelly Springfield	200	1⅛	1⅛	1⅛	— ⅛
29⅜	8	...	9⅛	10⅛	Kelsey Hayes Wheel	800	11	10⅛	10⅛	....
15⅛	8⅛	...	9⅛	9⅜	Kelvinator	4,100	10⅛	9⅛	9⅛	....
60	20	14.3	39⅛	45	Kendall pfd [6]	60	42⅜	39⅜	39⅜	— 2⅛
31⅛	14⅜	5.6	17	17⅛	Kennecott Cop [1]	6,800	18⅛	17⅜	17⅜	— ⅛
70	23⅜	...	26	27⅛	Kinney Co pfd	110	26⅛	26	26	+ 2
29	25	6.2	26⅛	26⅜	Kresge S S [1.60]	100	26⅜	26⅜	26⅜	+ ⅛
27⅜	17⅛	8.0	18⅜	18⅜	Kreuger & T [1.60]	3,800	19⅛	18⅜	18⅜	— ⅛
35⅛	18	3.6	26⅛	27	Kroger Grocery [1]	2,700	27⅜	26⅜	27	— ⅛
					L					
83⅜	56	12.1	64⅛	66	Lambert Co [5]	800	66⅛	65⅜	66⅛	+ ⅛
4⅛	2⅜	...	2⅜	3	Lee Rub & Tire	100	3	3	3	....
8⅜	4⅛	...	5	5⅛	Lehi Valley Coal	100	5⅛	5⅛	5⅛	+ ⅛
22⅛	18	13.6	21	25⅛	Do pfd [3]	200	22⅜	22⅜	22⅜	+ ⅛
69⅜	45⅜	5.8	50⅜	51	Lehman Corp [3]	500	52⅜	51	51	— ⅛
34⅜	22⅜	11.5	25	26	Lehn & Fink [3]	200	26⅛	25⅜	25⅜	+ ⅛
91	60	6.4	63	63	†Ligg & Myers [4]	500	65	64	64	+ 1
91⅜	60⅜	6.2	64⅛	65	†Do B [4]	3,500	65	64⅜	64⅜	— ⅛
55⅛	20⅛	10.9	25	26⅛	Liquid Carb [3]	400	27⅜	26⅜	26⅛	— ⅛
63⅛	36⅜	7.3	40⅜	40⅜	†Loew's Inc [3]	3,200	42⅜	40⅜	40⅜	— 1⅛
6⅛	2⅜	...	5⅛	5⅜	Loft Inc	600	5⅛	5⅛	5⅛	— ⅛
54⅜	40⅛	5.7	46	46⅛	†Loose Wiles [2.60]	1,000	46	46	46	+ ⅛
20⅛	11⅛	...	14	14⅛	Lorillard	2,300	14⅛	14⅛	14⅛	— ⅛
4⅛	2	...	2⅜	2⅛	Louisiana Oil	100	2⅜	2⅜	2⅜	+ ⅛
35⅜	25	6.5	26⅜	27⅛	Louis G&E A [1.75]	300	27⅛	27	27	....
19	8⅛	...	10⅛	11	Ludlum Steel	300	11	10⅛	10⅛	+ ⅛
					M					
93⅜	78	7.1	83	85	McCrory Strs pf [6]	100	83	83	83	— 2⅜
26⅛	19⅛	4.4	21⅛	22⅛	McIntire P M [1]	2,000	23⅛	22⅛	22⅛	— ⅛
17	7⅛	11.4	8⅜	8⅛	McKess & Rob [1]	800	9	8⅛	8⅛	— ⅛
103⅜	71⅛	5.0	81⅛	81⅛	†McKeespt Tin [4]	14,300	84	80⅜	81⅛	+ 1⅛
43⅜	21	11.1	29⅜	29⅛	Mack Truck [3]	2,800	30	28⅜	29	+ ⅛
106⅛	66⅛	3.9	74⅛	75⅛	†Macy Co [3]	3,100	78⅜	75⅛	75⅛	— ⅛
7⅛	5	10.0	6⅛	6⅜	Mad Sq Gar [.60]	500	6⅛	6⅛	6⅛	+ ⅛
5	⅜	...	2⅛	2⅜	Manati Sugar	60	2⅛	2⅛	2⅛	+ 1
39	30	2.9	34⅛	35	Man El gt m [.80]	4,000	35⅜	34⅛	34⅜	— ⅛
12	7⅛	10.5	8⅜	8⅛	Manhat Shirt [1]	100	8⅜	8⅜	8⅜	— ⅛
24⅛	18⅜	6.1	19⅜	19⅛	Marine Midl [1.20]	500	19⅜	19⅛	19⅛	— ⅛
32⅜	18⅜	10.5	19	20	†Marlin Rock [2]	200	20	20	20	+ 1
10⅛	2	...	3⅛	3⅜	Marmon Motor	200	3⅜	3⅜	3⅜	....
32⅜	23⅜	9.8	25⅜	26⅛	Marsh Field [2.50]	1,800	26⅛	25⅜	25⅜	— ⅛
31⅛	17⅜	10.1	20	20⅛	Math Alkali [2]	1,200	20⅜	20	20	+ ⅛
39	28	7.8	31⅛	32	†May D Str [2.50]	1,400	32⅜	31⅛	31⅛	— ⅛
71⅛	64	9.4	64	75	Maytag 1st pfd [6]	200	64	64	64	....
24⅜	14⅜	20.3	14⅛	15⅛	Do pfd w w [3]	200	15⅛	14⅜	15⅛	+ ⅛
20⅜	10⅜	...	14	14⅛	Mex Seaboard	18,400	15⅜	14	14	— ⅛
16⅜	5⅜	...	8⅛	8⅜	Mid Cont Pet	3,900	8⅜	8⅛	8⅛	....
31⅛	13⅜	18.2	17	18	Midland Steel [3]	900	17⅜	17	17	+ ⅛
94	66⅛	11.3	73	85	Do 1st pfd [8]	100	75	75	75	+ 4
26⅜	9⅜	...	12⅛	13⅛	M K & T	900	13⅜	12⅛	12⅛	— ⅛
85	39⅜	14.9	46⅜	47⅛	Do pfd [7]	100	46⅜	46⅜	46⅜	....
21⅜	10⅜	...	12	13⅛	Mohawk Carpet	100	12	12	12	— 1⅛
42⅜	14	...	18	19⅜	Mo Pac	400	20	18⅜	18⅜	— ⅛
29⅜	15⅜	...	18⅛	18⅜	Mont Ward	46,700	19⅜	18	18⅛	— ⅛
58	37⅜	8.0	35	38	Morrell John [3]	100	37	37	37	— ⅛
⅜	⅜	...	⅜	⅜	Mother Lode	200	⅜	⅜	⅜	....
4⅛	1⅛	...	1⅛	1⅛	Motor Meter Eq	800	1⅛	1⅛	1⅛	....
19⅜	8⅜	9.7	10⅛	10⅜	Motor Wheel [1]	200	10⅜	10⅜	10⅜	— ⅛
36⅜	8⅜	...	21	22	Mullins Mfg	3,900	23⅜	21	21⅛	+ ⅛
72⅛	36	14.5	48⅛	52	Do pfd [7]	10	50	50	50	+ 1⅛
31⅛	18	11.1	17	20	Munsingwear [2]	100	17⅜	17⅜	17⅜	— ⅛
18⅜	6⅛	...	6⅜	7	Murray Corp	1,200	7⅛	7	7	+ ⅛
					N					
40⅜	20⅛	16.6	24⅛	24⅛	Nash Motors [4]	2,000	25⅜	24⅛	24⅛	— ⅛
10⅜	4⅛	14.6	5⅛	6	Nat Acme [.80]	100	5⅜	5⅜	5⅜	+ ⅛
10	3⅛	...	5⅛	5⅜	Nat Bellas	500	5⅛	5⅛	5⅛	+ ⅛
83⅜	59	4.2	64⅛	65	†Nat Biscuit [2.80]	2,600	66⅜	65	65	— 1⅛
39⅜	18⅜	...	22⅜	23	Nat Cash Reg	9,000	23⅜	21⅜	22⅜	+ ⅛
50⅜	26⅜	7.7	32⅜	32⅜	Nat Dairy P [2.60]	13,200	33⅜	32⅜	32⅜	— 1
7⅛	3	...	3	4	Nat Dept St	700	3⅛	3	3	— ⅛
60	29	13.3	29⅜	30⅛	Do pfd [4]	50	30⅛	29⅜	29⅜	— ⅛
36⅜	19⅜	7.8	24	25⅛	Nat Dist [2]	700	26⅜	26	26	....
132	85	5.1	99	100	†Nat Lead [5]	400	101⅛	99	100	+ 2⅛
120	116⅜	5.1	118	121	Do pfd B [6]	100	118	118	118	....
44⅛	20⅛	4.1	22⅜	23	Nat Pwn & L [1]	4,800	24⅜	22⅜	22⅜	— 1⅛
70⅛	26	13.5	28	33	Nat Supply [4]	100	33	33	33	+ 3⅛
76⅛	31	5.6	33⅛	35	Nat Surety [2]	200	34⅜	33⅜	34⅜	— ⅛
24⅛	13	6.9	14⅛	15⅛	Nat Tea [1]	200	15	15	15	....
14⅜	6⅛	12.5	8⅛	8⅜	Nevada Cop [1]	1,400	8⅛	8⅛	8⅛	— ⅛
24	7	...	9	10	Newton Steel	200	9⅜	9⅛	9⅜	+ ⅛
132⅛	71⅛	7.5	80⅛	81	N Y Central [6]	20,200	82⅛	78⅛	80⅛	+ ⅛
227	147⅛	2.9	171	173	N Y & Harlem [5]	70	172⅛	172	172⅛	+ 2⅛
94⅜	63	8.6	69⅛	70	N Y N H & H [6]	500	72	70⅛	70⅛	+ ⅛
119⅜	104⅛	6.7	100⅛	100	Do 1st pfd [7]	600	107	107	107	+ 2
10	5⅜	...	8⅛	9	N Y O & W	500	9⅛	9	9	....
12⅜	5⅜	...	8	9	N Y Ship Bldg	500	8⅛	8	8	— ⅛
70	31	10.5	65	69⅜	Do pfd [7]	100	69	65⅜	68⅛	+ 1⅛
107⅜	100	5.7	105⅛	106	N Y Stm 6% P [6]	10	106	106	106	+ ⅛
118	111	6.1	115⅛	...	Do 7% pfd [7]	10	116	116	116	+ 1
29⅛	15⅜	...	17	17⅜	Noranda Mines	3,600	18⅜	17	17⅛	+ ⅛
217	139	6.9	151	164	†Norf & W [10]	100	152	152	152	+ 5⅛
93	89⅜	4.4	90⅜	91⅛	Do pfd [4]	30	90⅜	90⅜	90⅜	+ ⅛
90⅛	56⅜	...	62	62⅛	‡No Am [10% stk]	13,200	64⅜	61⅜	62⅛	— 1⅛
11	4⅜	...	7⅛	7⅜	No Am Avia	5,200	8⅛	7⅛	7⅛	— ⅛
60⅜	30⅛	14.1	36⅛	37⅛	Northern Pac [5]	900	39	37	37	+ 1⅛
35⅜	21⅜	10.9	21⅛	22⅜	No Germ Ll [2.56]	100	21⅛	21⅛	21⅛	— 1⅛
					O					
19⅜	7	...	9	9⅛	Ohio Oil Co	4,200	9⅜	9	9	....
5⅜	2	...	2⅛	2⅜	Oliver Farm Eq	100	2⅛	2⅜	2⅜	+ ⅛
6⅛	3⅜	...	4	4⅛	Omnibus	300	4⅛	4⅛	4⅛	— ⅛
75	40	18.6	25	35	Orpheum Cir pf [8]	10	35	35	35	— 8
58⅛	31⅜	6.8	35⅜	36⅛	Otis Elev [2.50]	800	36⅜	35⅜	36	— 1
					P					
12	5⅛	...	1⅛	4	Paci Coast 1st pfd	10	5	5	5	— ⅛
54⅜	38	4.8	42⅛	42⅛	Paci Gas [2]	1,800	43⅜	42⅛	42⅛	— ⅛
69⅛	48⅜	5.9	51⅛	51⅜	Pac Light [3]	700	52⅜	51⅛	51⅛	....
26⅛	15	...	17⅛	19⅛	Pac Mills	20	17⅛	17⅛	17⅛	+ 2⅛
131⅜	116	5.7	121⅛	123	Pac T & T [7]	160	125	123	123	+ 2
11⅜	5⅛	6.1	6⅛	6⅜	Packard Mot [.40]	3,100	6⅜	6⅛	6⅛	— ⅛
4⅛	1⅛	...	1⅛	2	Panhandle P & R	800	2⅛	2	2	....
50⅜	19⅛	10.8	22⅛	22⅜	Par Publix [2.50]	12,600	23⅜	22⅛	22⅛	— 1
4⅛	2⅜	...	2⅛	2⅜	Parmelee Trans	200	2⅜	2⅜	2⅜	....
2⅜	1	...	1⅛	1⅜	Pathe Exc	200	1⅛	1⅛	1⅛	....
6⅛	3	...	2⅜	3	Do A	100	3⅜	3⅜	3⅜	— ⅛
15⅛	6	...	7⅛	8	Patino Min	400	7⅜	7⅜	7⅜	+ ⅛
4⅜	2⅜	...	3	3⅛	Peerless Mot	500	3⅛	3⅛	3⅛	+ ⅛
46⅛	28⅜	3.1	31⅜	32	†Penick & Ford [1]	600	32⅜	32	32	— ⅛
39⅜	28⅜	7.8	31⅛	32	Penney JC [2.40]	900	33	31⅛	32	+ 1⅛
29	11	...	10	14	Penn Dix Cem pfd	100	10	10	10	— 1⅛
64	42⅛	8.5	46⅛	47	Penn R R [4]	7,900	48⅜	46⅜	46⅜	— ⅛
250	183⅛	4.1	191	192⅛	Peoples Gas [8]	1,400	196	192	192⅛	— 1⅛
85	35	...	28	30	†Pere Marquette	200	31	30	31	— 4
80	50	10.0	35	50	Do pfd [5]	10	50	50	50	....
10⅜	6	16.0	6⅛	6⅛	Petrol Corp [1]	3,100	7⅛	6⅛	6⅛	....
25⅜	11	7.4	13⅛	13⅛	Phelps Dodge [1]	600	14⅛	13	14⅛	+ ⅛
56⅛	52⅛	5.6	53⅜	55	†Phila Co 6% p [3]	100	53⅜	53⅜	53⅜	— ⅛
12⅛	6⅛	...	7	7⅛	Phil Read Coal	1,200	7⅜	7⅛	7⅛	— ⅛
12	9	10.0	10	10	Phillip Morris [1]	100	10	10	10	....
16⅛	4⅜	...	6⅜	6⅜	Phillips Pet	5,600	7⅛	6	6⅛	+ ⅛
1⅛	⅛	...	⅜	⅜	Pierce Oil	1,400	⅜	⅜	⅜	+ ⅛
23⅜	6⅛	...	9⅛	11	Do pfd	200	10⅛	10⅛	10⅛	+ ⅛
3⅛	1	...	1⅛	1⅛	Pierce Pet	600	1⅛	1⅛	1⅛	....
37	25	7.1	27	28	Pillsbury Fl [2]	100	27⅛	27⅛	27⅛	— ⅛
87	45	12.1	50⅛	58	Pitts Stl pfd [7]	10	58	58	58	+13
27	10	16.3	11⅛	12⅛	P R Tob A [2]	300	12⅛	12	12⅛	— ⅛
8	2⅜	...	2⅜	3⅛	Do B	900	3⅛	3	3	— ⅛
20⅜	6⅛	...	9⅛	9⅛	Prairie O & G	800	9⅛	9⅛	9⅛	+ ⅛
26⅛	14⅜	16.7	18⅛	19	Prairie P L [3]	900	19⅛	18⅛	18⅛	+ ⅛
7⅛	2⅜	...	3	3⅛	Pressed Steel Car	100	3	3	3	....
71⅛	56	3.9	62	62⅛	Procter & G [2.40]	500	62⅜	62	62⅛	— ⅛
6	1⅜	...	3	3⅛	Prod & Ref	900	3⅛	3	3	....
104⅛	103⅜	4.8	104⅛	104⅜	PSE&G 5% p wi [5]	1,300	104⅛	104	104⅛	+ ⅛
96⅛	72	4.2	77⅛	78	†P Serv N J [3.40]	4,900	80⅛	77⅜	77⅜	— 2
102⅛	95	5.6	99⅜	99⅛	Do 5% pfd [5]	1,100	99⅜	99⅛	99⅛	— ⅛
137⅜	128⅛	5.1	135	137⅛	Do 7% pfd [7]	200	136⅜	136⅛	136⅛	— ⅛
58⅛	28	12.1	32⅛	33	Pullman Inc [4]	1,600	34⅜	33	33	— ⅛
11⅛	5⅛	...	5⅜	6⅛	Pure Oil	4,400	6⅛	5⅜	6	....
101⅜	66⅜	11.0	73	74⅛	Do pfd [8]	50	75	75	75	+ 3
55⅛	24⅛	9.8	29⅛	30	Purity Baking [3]	1,500	30⅜	29⅛	29⅛	— 1
					R					
27⅛	12	...	15⅛	15⅛	Radio Co	44,200	16⅛	15	15⅛	— 1
60	31⅛	12.8	38	40	Do pfd B [5]	900	39⅛	38	38	— 1
24⅛	11⅛	...	13⅛	13⅛	Radio K Orph	11,400	13⅛	13	13⅛	— ⅛
29⅛	17⅛	13.6	19	19⅛	Raybestos [2.60]	200	19⅛	19	19⅛	+ ⅛
97⅛	60⅛	6.4	64	66	Reading [4]	200	66	66	66	+ 3
30⅛	10	...	9	11	††Real Silk Hose	900	11⅛	9⅛	9⅛	— 2⅛
19⅛	5⅛	...	7⅛	8	Rem Rand	500	8	7⅛	8	+ ⅛
10⅛	6	6.3	6⅛	6⅛	Reo Motor [.40]	200	6⅛	6⅛	6⅛	....

Prev. 1931 High	Low	Div. yld. pct.	Bid	Asked	Description, div. rate, $—	Sales	High	Low	Close	Net chge.
25⅜	10	...	11⅛	12	Rep Steel	2,800	12⅛	11⅛	11⅛	— ⅛
53⅛	27⅛	...	28	28⅛	Do pfd	300	28⅛	28	28	— 1⅛
22⅛	11	14.3	13⅛	14	Reyn Metals [2]	100	14	14	14	+ ⅛
53	40⅜	6.3	48	48⅛	Reyn Tob B [3]	3,400	49⅜	48	48	— ⅛
33⅛	24	8.1	23⅜	24	†Rh W El P [2.14]	200	24	24	24	— ⅛
6⅛	1	...	1	1⅛	Richfield Oil	1,600	1⅛	1⅛	1⅛	....
10⅛	3⅛	...	4	4⅛	Rio G Oil	1,800	4⅜	4⅛	4⅛	....
26	15⅛	11.6	19⅛	20	Rossia Ins [2.20]	200	19⅛	19⅛	19⅛	....
42⅜	24⅜	12.3	26⅛	26⅜	R Dutch N Y [3.20]	5,400	27⅜	26⅜	26⅜	— ⅛
					S					
65⅛	38⅜	10.0	50⅛	51⅛	Safeway Strs [5]	4,400	52⅛	49⅜	50⅛	— ⅛
30⅛	14⅜	6.7	14⅜	15	*St Joe Lead [1]	100	15	15	15	+ ⅛
62⅜	9	...	16⅛	18	St L & S F	900	18	17	17	....
76	15⅛	30.9	26	29	Do pfd [6]	100	26⅛	26⅛	26⅛	— 1⅛
33⅛	7	...	11	11⅛	St L S W	1,100	11⅛	11⅛	11⅛	+ ⅛
11⅛	4	...	5⅛	5⅜	Schulte Stores	500	5⅜	5⅜	5⅜	....
1⅜	⅜	...	⅜	⅜	Seaboard A L	400	⅜	⅜	⅜	+ ⅛
63⅛	44⅛	4.9	50⅜	51	Sears R [2.50]	14,200	53⅛	50⅜	51⅛	— ⅛
11⅛	4⅛	...	9⅛	9⅜	Servel	40,000	10⅛	9⅛	9⅛	+ ⅛
29⅛	16⅛	5.3	18⅛	19⅛	Shattuck F G [1]	400	19⅛	19	19	— ⅛
10⅛	4⅛	...	5⅛	5⅜	Shell Un Oil	3,900	6⅛	5⅛	5⅛	+ ⅛
70	25⅛	15.3	35⅛	37	Do 5½% pf [5.50]	300	37⅜	37	37	....
9⅜	3	...	3⅛	3⅜	Shubert Thea	100	3⅜	3⅜	3⅜	+ ⅛
23⅜	10⅛	...	12⅛	13⅛	Simmons Co	2,600	14⅜	12⅛	13	+ ⅛
11	5⅛	...	5⅛	6⅛	Simms Petroleum	200	6	5⅜	6	+ ⅛
15⅛	6⅛	11.8	8⅛	8⅜	Sinclair Oil [1]	15,600	9⅛	8⅛	8⅛	+ ⅛
12⅜	3⅛	...	4	4⅛	Skelly Oil	900	4⅛	4⅛	4⅛	....
17⅛	7⅜	...	8⅛	8⅛	S P R Sur	2,300	9⅛	8⅛	8⅛	— ⅛
54⅛	36	5.0	40⅛	40⅜	S Cal Edison [2]	1,300	41⅜	40⅛	40⅛	+ ⅛
16⅛	12⅛	5.0	9⅜	12	S Dairies A [1.50]	100	10⅛	10⅛	10⅛	— 2
109⅜	67⅜	8.0	75⅜	76⅛	Southern Pac [6]	600	77⅛	75⅜	75⅜	— ⅛
65⅜	27	25.8	31	31⅛	Southern Ry [8]	1,300	32	31	31	— ⅛
32	21	8.7	23	25	Spalding A G [2]	100	23⅜	23⅜	23⅜	+ 1⅛
92⅜	90	8.0	31	77	Spang Chal pfd [6]	100	75	75	75	—15
13⅜	5⅛	10.5	9	9⅛	Sparks With [1]	8,900	10	9⅛	9⅛	....
16⅛	10	6.2	12	13	Spencer Kel [.80]	400	13	12⅛	12⅛	+ ⅛
17⅛	5⅛	...	7	7⅛	Spiegel M S	100	7	7	7	+ ⅛
20⅛	14⅛	7.2	16⅛	16⅛	Stand Brds [1.20]	7,400	17⅛	16⅛	16⅛	— ⅛
88⅜	55⅛	5.9	59	59⅛	Stand Gas [3.50]	3,600	63	59⅜	59⅜	— 1⅛
51⅛	31⅛	6.9	35⅛	36	S O of Cal [2.50]	13,800	37	36	36	— ⅛
19	8⅜	...	11	13	S O of Kans	400	11⅛	11	11⅛	+ 2⅛
52⅛	30⅜	2.9	35	35⅛	†S O of N J [1]	23,800	36⅜	34⅜	35	— ⅛
26	13⅜	10.7	15⅛	15⅛	S O of N Y [1.60]	34,700	16⅜	15⅛	15⅛	....
34⅛	16⅛	11.4	17	18⅛	Starrett L S [2]	100	17⅜	17⅜	17⅜	+ ⅛
5⅜	2⅛	...	2⅜	3	Sterling Sec	500	3	2⅜	2⅜	....
40	30⅛	9.4	31	32	Do cvt pfd [3]	200	32	31⅛	32	+ 1
21⅛	8	...	10⅛	10⅛	Stewart W	1,000	11⅛	11	11	+ ⅛
54⅛	25⅛	10.3	29	30	Stone & Webs [3]	1,300	31	29⅜	29⅜	— ⅛
26	14⅛	7.0	16⅛	17	Studebaker [1.20]	1,000	17⅜	16⅛	16⅜	— ⅛
40⅜	30	7.7	33	34	Sup Heater [2.50]	2,000	34	32⅜	33	+ ⅛
45⅛	31	3.0	32⅛	34⅜	††Sun Oil [1]	600	33	33	33	— 1⅛
104⅛	94	6.0	100	101⅛	Do pfd [6]	25	99⅜	99⅜	99⅜	+ 2⅛
1⅛	⅜	...	⅜	⅜	Superior Oil	200	⅜	⅜	⅜	+ ⅛
18⅛	6	...	7⅜	9⅜	Superior Steel	400	8	7⅜	7⅜	....
2⅛	1	...	1	1⅛	Symington	100	1	1	1	....
					T					
9⅛	5	9.0	5⅛	6	Tenn Copper [.50]	300	5⅜	5⅜	5⅜	+ ⅛
36⅛	18	10.0	20⅛	20⅛	Texas Corp [2]	13,800	21	19⅜	20⅛	+ ⅛
55⅜	29⅛	9.2	31⅛	32⅛	Tex G Sulph [3]	2,800	33⅛	31⅜	32⅛	— ⅛
17⅛	7⅛	...	9⅛	9⅛	Texas Land Trust	6,400	10⅛	9⅛	9⅛	....
6⅛	2⅛	...	3⅛	3⅛	Tex & Pac C & O	100	3⅛	3⅛	3⅛	+ ⅛
9	4	...	4⅛	4⅜	Thermoid Co	800	5	4⅛	5	+ ⅛
10	5⅛	...	10⅛	10⅛	Third Ave	3,500	10⅜	9⅛	10⅛	+ 1⅛
27	16	11.1	19	25	Third Nat Inv [2]	100	19	19	19	+ ⅛
18	9⅜	10.8	10⅛	11⅛	Thomp Prod [1.20]	100	11⅛	11⅛	11⅛	+ ⅛
8⅜	3⅛	...	3⅛	4	Thompson-Starrett	200	4⅛	4	4	....
9	4	11.5	5⅛	5⅛	Tidewater A [.60]	3,500	5⅜	5	5⅛	+ ⅛
68	38	14.3	42	48⅛	Do pfd [6]	100	43⅛	43⅛	43⅛	+ 1⅛
83	54	9.1	55	60	Tidewat O pfd [5]	100	55	55	55	....
12	6⅜	11.2	6⅜	6⅜	Timken D A [.80]	2,500	7	6⅜	6⅜	— ⅛
59	32	8.8	33⅜	34⅜	Timken R B [3]	1,500	35	33⅜	34⅜	— ⅛
18	7	13.2	7⅛	7⅜	Transamerican [1]	2,300	7⅜	7⅛	7⅛	— ⅛
17⅛	7⅛	10.2	9⅜	11	Transue & W [1]	100	9⅜	9⅜	9⅜	— ⅛
11⅛	6⅛	...	7⅛	8	Tri Cont Corp	800	8	7⅛	7⅛	— ⅛
94	92⅛	6.4	94	94⅛	Do pfd [6]	100	94	94	94	....
45⅜	28⅛	7.6	32⅛	34	Trico Prod [2.50]	100	33	33	33	....
24	13	8.6	13	13⅛	Truscon Stl [1.20]	100	13⅛	13⅛	13⅛	— ⅛
					U					
21⅜	9⅛	16.0	10	11	Ulen & Co [1.60]	100	10⅛	10⅛	10⅛	+ ⅛
75⅛	40	11.1	46	47	Und Elliott [5]	200	47⅛	47	47⅛	+ 2⅛
72	43⅛	5.4	48	48⅛	Union Carb [2.60]	20,300	50⅜	48	48	— 1⅛
26⅜	14	10.8	18⅛	18⅛	†Union Oil Cal [2]	2,000	19⅜	18⅛	18⅛	— ⅛
205⅛	137	6.7	149	151	Union Pacific [10]	1,200	155	151	151	— 1
38⅜	20⅛	...	25⅛	25⅛	Un Aircraft & Tr	32,200	27⅛	25⅛	25⅛	— ⅛
59	46	5.7	53⅛	54⅛	Do pfd [3]	200	53⅛	53⅛	53⅛	+ ⅛
28⅜	13	...	14	14⅛	Un Carbon	500	15⅛	14⅛	14⅛	— ⅛
7⅛	4	...	4⅛	4⅜	Un Cigar Strs	400	4⅛	4⅛	4⅛	— ⅛
31⅛	16⅛	3.8	20⅛	20⅛	United Corp [.75]	56,000	21⅛	20⅛	20⅛	— ⅛
52⅜	44⅜	6.3	48	48⅛	Do pfd [3]	1,300	48⅜	48⅛	48⅛	+ ⅛
67⅜	48⅛	7.6	54⅛	56	Un Fruit [4]	600	56	53	56	+ 3
37⅛	25⅛	4.4	27⅛	27⅛	Un Gas & I [1.20]	9,800	28⅛	27⅛	27⅛	— ⅛
105⅛	98	7.7	103⅛	104⅛	Do pfd [5]	200	104	103⅛	104	+ ⅛
31⅛	21	8.7	23⅛	24	Un Piece D W [2]	100	23⅛	23⅛	23⅛	— 2⅛
12⅛	6	...	6⅛	7	U S Foreign Sec	700	7	7	7	....
30⅛	10⅜	...	14⅛	19	U S Freight	100	16	16	16	+ 4⅛
77⅜	25	20.0	29⅜	30	U S Ind Alc [6]	500	30⅛	29⅜	30	— ⅛
15⅛	7	...	9	9⅜	U S Leather A	300	9	9	9	— ⅛
37⅛	20	9.1	21⅛	22	U S Pipe & F [2]	1,500	22⅜	22	22	— ⅛
20⅛	17⅛	6.3	18⅛	19	Do 1st pfd [1.20]	300	18⅛	18⅛	18⅛	+ ⅛
36⅛	13⅛	13.4	15⅛	16	U S Realty [2]	1,000	16	15⅛	15⅛	+ 1⅛
20⅛	10⅛	...	11⅛	12	U S Rubber	3,000	12⅜	12	12	— ⅛
36⅛	17⅛	...	20⅛	21⅛	Do 1st pfd	500	21	21⅛	21⅛	+ 1
25⅛	13⅛	7.1	15	15⅛	U S Smelting [1]	200	15	14⅛	15	+ ⅛
152⅛	83⅛	7.9	88⅜	89	U S Steel [7]	136,200	90⅛	88⅛	88⅛	— 2⅛
150	136⅛	4.9	140⅛	141	Do pfd [7]	500	141⅛	141	141⅛	....
71⅛	60⅛	6.6	64	70	U S Tobac [4.40]	100	67	67	67	+ 4
9⅛	3⅛	...	4	4⅛	Unit Stores A	200	4⅛	4	4	— ⅛
110	102	6.7	104	105⅛	Univ L Tob pfd [8]	20	105⅛	104⅜	105⅛	+ 1⅛
42	24	25.8	30	31	Univ Pict 1st pf [8]	20	31	31	31	....
31	14⅛	9.2	21⅛	21⅛	Util Pwr&Lt A [2]	6,300	22	21⅛	21⅛	+ ⅛
					V					
2	⅜	...	⅜	⅜	Vadsco Sales	700	⅜	⅜	⅜	— ⅛
76⅜	23⅛	...	29⅛	30	Vanadium	30,100	32⅛	29⅛	29⅛	— 1⅛
3⅛	1	...	1⅛	1⅛	Virginia Chemical	100	1⅛	1⅛	1⅛	....
17	7⅛	...	8	9	Do 6% pfd	100	8⅛	8⅛	8⅛	+ 1⅛
71⅛	59⅛	11.5	60⅛	62⅛	Do 7% pfd [7]	100	60	60	60	— ⅛
109	95⅛	5.7	105⅛	106	Virginia El pfd [6]	10	105⅛	105⅛	105⅛	....
71⅛	38⅛	9.2	43	43⅛	Vulcan Det [4]	30	43⅛	43⅛	43⅛	— 2⅛
					W					
26	8	...	10⅛	11⅛	Wabash	200	11	11	11	....
27⅜	21	6.1	24⅛	24⅜	Waldorf Sys [1.50]	700	25	24⅛	24⅛	....
15	5	...	6⅛	6⅜	Walworth	100	6⅛	6⅛	6⅛	....
20⅛	4⅛	...	6⅛	6⅜	Warner Bros Pict A	4,500	7	6⅛	6⅛	+ ⅛
7⅛	1⅜	...	2⅜	3	Warner Quinlan	100	2⅜	2⅜	2⅜	+ ⅛
46⅜	14⅛	13.8	20⅛	20⅜	Warren Bros [3]	1,500	21⅛	20	21	....
32	22⅛	4.0	24	27	Warren F'dry [2]	200	25	25	25	— 1⅛
103	92	6.4	92⅛	96⅛	W Pa El A 6% pf [7]	10	95	95	95	+ 3
112	103	6.7	104	106	Do 7% pfd [7]	110	105⅛	104	104	— 1
112⅛	103⅛	5.5	110⅛	111	W Pa Pwr 6% pf [6]	200	110⅛	110⅛	110⅛	....
19⅜	9	...	10⅛	11	Western Maryland	300	11⅛	11	11	— ⅛
150⅜	96⅜	7.5	107	108	Western Union [8]	1,700	108⅜	105	108⅛	+ 1⅛
36⅛	20	8.3	24	24⅛	Westhse A Brake [2]	300	24⅛	23⅜	24	+ ⅛
107⅜	56⅛	6.3	63	63⅛	Westhse Elec [4]	35,100	67	63	63⅛	— 2⅛
119⅛	87⅛	4.4	90	92⅛	Do 1st pfd [4]	30	92	92	92	....
40	18	9.0	22⅛	23⅛	Westvaco Chlor [2]	100	22⅛	22⅛	22⅛	+ 1⅛
2⅜	⅛	...	⅛	⅛	Wextark Radio	2,700	⅛	⅛	⅛	....
26⅛	15⅛	6.3	16	16⅛	White Motors [2]	200	16	16	16	....
47⅜	36⅛	10.8	39	39⅛	†White R M S [4]	200	39⅛	39	39⅛	+ 3
10⅛	6	...	5	6⅛	White Sew Mach pf	400	6⅛	6⅛	6⅛	— ⅛
9⅛	3⅛	...	4⅛	5⅛	Wilcox Oil & Gas	100	5⅛	5⅛	5⅛	+ ⅛
8	3⅜	...	5	5⅛	Willys Overland	900	5⅛	5	5	— ⅛
56⅛	44⅛	14.2	48⅛	50	Do pfd [7]	200	50	49⅛	49⅛	+ ⅛
3⅛	1⅛	...	1⅛	2	Wilson & Co	100	1⅛	1⅛	1⅛	+ ⅛
72⅛	54⅜	3.6	68⅛	68⅛	Woolworth [2.40]	67,700	71	67⅜	68⅛	— ⅛
106⅜	37⅛	...	44	44⅛	Worthington Pump	10,700	48	44	44	— 2⅛
80⅜	66⅜	5.6	71⅛	71⅜	Wrigley [4]	5,400	73⅛	71⅛	71⅛	— ⅛
					Y					
15⅛	5⅛	...	7⅛	7⅛	Yellow Truck	3,100	8⅛	7⅛	7⅛	— ⅛
70	42	...	42⅛	44	Do pfd	60	44	42	44	....
78	39⅛	4.4	45	55	Y'ngstown S&T [2]	100	47	47	47	+ 2
29	14⅛	15.8	18⅛	20	Young S & W [3]	100	19	19	19	+ ⅛
					Z					
5⅛	2⅛	...	2⅛	2⅜	Zenith Radio	100	2⅜	2⅜	2⅜	+ ⅛
13⅜	11	8.3	12	12⅛	Zonite Prod [1]	100	12	12	13	+ ⅛

*Ex dividend. †Pays extra dividend. ‡Ex rights. §Dividends in stock. ¶Irregular dividend rate. **Dividend on accumulation. ††Pays stock dividend also. ‡‡New rate not announced.

Sales to 10:30 a. m., 200,000; to noon, 900,000; to 1:30 p. m., 1,400,000; to 2:10 p. m., 1,600,000. Total sales, 1,900,000 shares.

BEARS SNIPE AT BULL FAVORITES ON WALL STREET

[Continued from page 27, column 8.]

Southern Railway, Illinois Central, and others were off anywhere from a fraction to 4 points. Norfolk and Western, on the other hand, lined up with Atchison and New York Central and strutted off the field of action with 5½ additional points in the bag.

Oil Dealings Fairly Active.

Dealings in oils were fairly active at times and prices generally held firm. Standard of Kansas had a spurt for some 2 points. On the whole, however, the petroleum shares did not bring any great joy to the interests trying to stir up interest in their behalf. On the strength of late developments in the industry stocks of this group have enjoyed a relative measure of activity since the announcement about a week ago that the government would not appeal the decision in favor of the "Socony"-Vacuum merger. Some fairly good advances have been registered.

It was evident today, however, that efforts to work the group ahead encountered a good deal of resistance in the form of selling on the bulges. Thus far the reports of a probable early increase in crude oil prices in California have had little effect.

Some of the specialties gave way rather easily when the reaction overtook the list after the turn of the day. Auburn Auto took a nose dive of some 20 points from its forenoon high and Worthington, Case, and some others dipped quite sharply.

Motors followed the trend, General Motors giving up more than a point on the day.

Among individually strong features Goodrich preferred stood out with a jump of 11 points.

Mail order shares were active and higher in the forenoon, but the close found most of them slightly under Monday's closing levels. Issues of this group, particularly Montgomery Ward, have been showing signs of accumulation over a period of several weeks, it was contended in quarters where close watch is being kept on the situation. The belief prevails that a new group has taken a rather extensive position in that particular issue, with a view to discounting important developments which are said to be in the making.

The close market relation of the two stocks is keeping alive reports of early developments in the much discussed merger of Montgomery Ward and Sears, Roebuck, but thus far it has been impossible to get anything definite here on the trend in that direction.

CORPORATION EARNINGS

ZENITH RADIO.

Reported for the year ended April 30 net loss of $482,740 after all charges, including depreciation, interest and financing expenses, compared with net loss of $258,014 in the preceding fiscal year. Current assets were $1,743,321 as of April 30, against current liabilities of $369,684. There was a deficit shown of $155,768, contrasted with surplus as of April 30, 1930, of $326,972.

UNITED GAS.

Reported for the twelve months to April 30 profit of $45,481 after expenses and investments of $9,933,753 after taxes and charges.

LOUISIANA OIL.

Reported for 1930 net loss of $1,329,923 after all charges and federal taxes, as contrasted with net profit of $1,508,171, equal after preferred dividends to $1.05 a share on 1,190,063 common shares in 1929.

STANDARD TELEPHONE.

Reported for 1930 net profit of $122,427 after charges and taxes, equivalent to $6.95 a share on 17,600 shares of $7 no par preferred stock, compared with $103,775, or $5.84 a share on 17,750 preferred shares the year previous.

CONTINENTAL SHARES, INC.

Reported for the four months ended April 30 profit of $45,481 after expenses and interest but exclusive of loss on security transactions. Net loss on securities sold amounted to $4,346,313 and was charged against profit and loss surplus.

COLONIAL BEACON OIL.

Reported a net loss for the March quarter of $1,005,011 after charges, compared with net loss of $856,861 in the first quarter of 1930.

News and Gossip of Stock Marts

Bethlehem Outlook.

Bethlehem Steel will show very little earnings on its common stock for 1931 unless a decided improvement is shown in the last half of the year. It probably will earn its fixed charges and preferred dividend requirements, however, which makes it reasonably certain that it will not be obliged to dip into its surplus to any dangerous degree.

Earnings Hold Up.

The Bangor and Aroostook railroad, popularly known as the "potato road," has not had its earnings affected as much as have other transportation systems of the country. For the first four months of the current year, gross of $3,309,202 and net operating income of $1,112,377 showed declines of 11.8 per cent and 17.3 per cent, respectively, from a year ago, whereas all roads reported an 18.8 per cent drop in gross and a 38.8 per cent shrinkage in net for the same period.

Expect Clear Sailing.

Many traders feel that the secondary reaction has been completed and that the market will have clearer sailing in any constructive efforts during the current week.

Oil Tone Firmer.

The firmer tone in the oil group at the start of the week was largely in sympathy with market developments in the same department on the big board.

Expect Contract.

Segal Lock and Hardware is being bought in anticipation of official announcement of an important new contract with a large chain store organization.

LIVERPOOL COTTON.

LIVERPOOL, June 9.—(AP)—COTTON—Spot quiet; prices five points higher; American strict good middling, 5.36d; good middling, 5.01d; strict middling, 4.76d; middling, 4.61d; strict low middling, 4.41d; low middling, 4.16d; strict good ordinary, 3.96d; good ordinary, 3.66d. Sales, 4,000 bales, including 2,900 American. Receipts, 1,000; American, 200. Futures closed steady: July, 4.58d; October, 4.69d; December, 4.75d; January, 4.79d; March, 4.88d; May, 4.95d; July, 5.02d.

OFFICIAL WEATHER FORECAST

The official forecast for today and tomorrow and yesterday's table of records follow:

Indiana — Local thundershowers probable Wednesday and Thursday; somewhat warmer in east portion Wednesday; cooler Thursday afternoon in northwest portion.

Lower Michigan—Local showers Wednesday and Thursday; somewhat warmer in south portion Wednesday; cooler in extreme west portion Thursday afternoon.

Upper Michigan—Showers probable Wednesday and Thursday; not much change in temperature.

Place of observation. State of weather. June 9, 1931, 8 p. m. Central time.	Direction of wind	Temp. 8 p. m.	Highest today	Lowest last night	Precipitation 24 hours
East central states—					
Alpena, clear	S.E.	56	64	42	...
Cairo, cloudy	S.E.	78	80	58	...
Chicago, cloudy	S.	70	72	53	...
Cincinnati, clear	N.E.	66	72	46	...
Cleveland, clear	N.W.	62	64	52	...
Detroit, cloudy	S.	62	70	56	...
Escanaba, cloudy	S.	50	60	52	...
Evansville, cloudy	S.E.	74	76	54	...
Fort Wayne, cloudy	S.E.	66	70	46	...
Grand Haven, rain	S.E.	56	62	40	.12
Grand Rapids, rain	S.E.	56	66	44	.08
Green Bay, cloudy	S.	54	60	56	.44
Indianapolis, cloudy	S.E.	70	72	52	...
Madison, cloudy	S.	70	72	54	...
Marquette, rain	S.	52	66	48	.24
Memphis, cloudy	S.	82	86	66	...
Milwaukee, cloudy	S.E.	56	64	52	.18
Nashville, cloudy	E.	76	80	50	...
Peoria, cloudy	S.E.	74	81	56	...
Sault Ste. Marie, cloudy	S.W.	62	72	40	...
Springfield, Ill., cloudy	S.E.	76	82	54	...
West central states—					
Bismarck, cloudy	E.	68	84	58	.02
Charles City, cloudy	S.	82	84	54	...
Concordia, cloudy	S.	84	86	66	...
Davenport, cloudy	S.	78	80	58	...
Des Moines, cloudy	S.	82	84	62	...
Devils Lake, rain	N.E.	60	64	58	.06
Dodge City, cloudy	S.	86	94	70	...
Dubuque, cloudy	S.E.	76	80	58	...
Duluth, cloudy	N.E.	56	58	50	...
Huron, cloudy	S.E.	82	94	66	...
Kansas City, cloudy	S.E.	76	82	70	...
Keokuk, cloudy	S.	78	82	58	...
Little Rock, clear	S.	80	82	68	...
Minneapolis, cloudy	S.E.	74	78	56	.36
Moorhead, cloudy	N.E.	78	84	60	...
North Platte, cloudy	S.E.	82	88	68	...
Oklahoma City, cloudy	S.	86	92	70	...
Omaha, cloudy	S.	80	88	68	...
Rapid City, cloudy	N.	70	80	62	.02
Sioux City, cloudy	S.	80	84	66	.06
St. Louis, cloudy	S.	76	82	58	...
Springfield, Mo., cloudy	S.E.	70	72	64	.30
Wichita, clear	S.	86	88	66	...
Williston, cloudy	E.	64	70	62	.04
Eastern states—					
Albany, rain	N.	60	60	54	.96
Atlanta, cloudy	N.W.	74	78	52	...
Boston, rain	N.E.	60	60	58	1.92
Buffalo, clear	W.	58	68	46	...
Charleston, clear	S.W.	74	80	62	...
New York, rain	N.	58	62	54	.24
Oswego, cloudy	W.	52	54	48	...
Philadelphia, rain	N.W.	58	68	58	.02
Pittsburgh, clear	N.	62	66	52	...
Raleigh, cloudy	N.W.	68	74	54	...
Washington, cloudy	N.W.	62	66	54	...
Gulf states—					
Abilene, cloudy	S.E.	82	94	70	...
Birmingham, cloudy	N.	78	86	52	...
Brownsville, cloudy	S.E.	80	88	76	...
El Paso, clear	W.	84	86	64	...
Fort Worth, rain	S.W.	70	90	72	.10
Galveston, cloudy	S.E.	78	84	76	...
Jacksonville, clear	E.	72	78	62	...
Miami, clear	W.	82	90	72	...
Mobile, cloudy	S.W.	76	86	62	...
New Orleans, clear	S.E.	80	86	72	...
San Antonio, cloudy	E.	86	92	72	...
Shreveport, cloudy	S.E.	86	90	66	...
Tampa, cloudy	N.W.	76	88	68	...
Vicksburg, clear	S.E.	80	86	64	...
Mountain states—					
Boise, rain	N.W.	68	80	60	...
Cheyenne, cloudy	N.	62	74	50	.04
Denver, cloudy	E.	62	76	54	.02
Havre, cloudy	E.	70	70	62	.04
Helena, cloudy	E.	70	72	54	.12
Lander, cloudy	S.	66	68	52	...
Miles City, cloudy	N.	78	82	60	...
Phoenix, clear	W.	88	90	62	...
Pueblo, cloudy	N.E.	76	86	62	...
Salt Lake City, cloudy	S.	78	84	58	...
Santa Fe, cloudy	W.	66	70	50	...
Yellowstone Pk., cldy	N.E.	62	64	58	...
Pacific states—					
Fresno, clear	W.	82	82	56	...
Los Angeles, clear	S.W.	68	74	60	...
Portland, Ore., cloudy	S.	64	64	58	.14
San Diego, clear	W.	68	72	62	...
San Francisco, clear	W.	62	66	56	.02
Seattle, cloudy	S.	60	62	56	.10
Spokane, cloudy	S.	64	70	62	.01
Walla Walla, cloudy	S.	70	72	66	.02
Canadian—					
Battleford, cloudy	S.E.	70	72	50	...
Calgary, cloudy	S.E.	68	70	52	.06
Edmonton, cloudy	S.E.	62	66	44	...
Medicine Hat, cloudy	E.	64	74	58	.42
Minnedosa, cloudy	S.E.	58	64	46	.02
Montreal, cloudy	N.E.	62	64	54	.30
Quebec, cloudy	N.E.	56	60	56	1.00
Qu'Appelle, cloudy	E.	66	68	48	...
The Pas, clear	N.E.	58	62	40	...
Toronto, clear	N.W.	64	72	46	...
White River, rain	S.	50	68	30	.04
Winnipeg, cloudy	N.E.	64	68	50	...

Florsheim Shoe Reports Sharp Drop in Earnings

The Florsheim Shoe company reports net earnings for the six months ended April 30 of $414,352 after all charges. This compares with $1,133,638 in the first half of the 1930 fiscal year. After giving effect to the cancellation of 14,452 shares of preferred stock and dividends on the remainder, the earnings for the period were equivalent to 37½ cents on the outstanding class A common stock and 75 cents a share on the A stock. In the comparable 1930 period the B stock showed $1.26 a share and the A stock showed $2.52 a share. Harold E. Florsheim said that despite the comparative unfavorable showing the outlook for the remainder of the year was much more favorable.

FINANCIAL NOTES

American houses tried unsuccessfully to obtain part of the underwriting of F. W. Woolworth & Co., Ltd., subsidiary of F. W. Woolworth company, which was taken care of in London. It is expected the issues will be oversubscribed heavily.

New York Produce exchange securities has admitted to dealing F. W. Woolworth Company, Ltd., common and preferred stocks on a when issued basis. Common sold at 11½. There have been no sales of the preference shares.

Directors of Monsanto Chemical works have approved a plan whereby their salaried employés will have the opportunity to purchase the company's capital stock at $25 a share on a monthly payment basis.

Invitations have been sent to the bond clubs of Detroit, the Twin Cities, Milwaukee, Kansas City, St. Louis, and New York to participate in the annual field day of the Bond Men's club of Chicago at Medinah Country club on Friday, June 19.

ON FOREIGN BOURSES

BERLIN, June 9.—(AP)—The reichsbank statement as of June 6 shows the following changes [in reichsmarks]: Gold and bullion decreased 90,397,000; reserve on foreign currencies decreased 73,225,000; bills of exchange and checks decreased 52,472,000; silver and other coins increased 2,650,000; notes on other banks increased 7,819,000; advances decreased 97,306,000; investments increased 26,000; other assets increased 1,172,000; notes in circulation decreased 219,872,000; other maturing obligations decreased 82,801,000; other liabilities decreased 940,000. Total gold holdings 2,299,930,000. Note coverage, 59.2 per cent. Rate of discount 5 per cent.

PARIS, June 9.—(AP)—Prices improved on the bourse today. Three per cent rentes, 89 francs 5 centimes; 5 per cent loan, 102 francs 95 centimes. Exchange on London, 124 francs 26½ centimes. The dollar was quoted at 25 francs 54 centimes.

LONDON, June 9.—(AP)—Bar silver, 12⅛d per ounce. Money, 1¼ per cent. Discount rates: Short bills, 2¼ per cent; three months, 2⅛@2¼ per cent.

GASOLINE AND OILS.

GASOLINE—Including tax, Red Crown tank wagon and service station, 14c. Stanolind Blue, tank wagon and service station, 11c; Ethyl, 17c. CARBON—Perfection, 9c. FURNACE OIL—Stanolind, tank wagon, 1 to 50 gals, 8½c; all over 100 gals, 6¾c. TURPENTINE—65c. LINSEED OIL—Raw, 74c; boiled, 77c. DENATURED ALCOHOL—Drums, 35c. WHITE LEAD—100 lb kegs, $13.25.

OIL CITY, Pa., June 9.—(AP)—Credit balance, $1.50; runs, 85,201 bbls; average runs, 46,743 bbls; shipments, 146,777 bbls; average shipments, 66,451 bbls.

SALES MANAGERS

A well rated established manufacturing concern requires the services of two high grade traveling Sales Managers. You must have had several years' experience in hiring and training specialty salesmen. Your work will require constant travel.

A man who possesses initiative, high ability and confidence in himself and who is looking for a permanent connection with an assured future is wanted. Only a man who can qualify and prove a past record of success will be considered.

In writing, please give us fullest details of your past experience together with time employed by each concern and salary earned, which will be held in strict confidence.

ADDRESS S J 542, TRIBUNE

FURTHER RAINS IN CANADA REACT ON WHEAT PRICES

Harvest of Winter Crop Gets Under Way.

BY CHARLES MICHAELS.

Further scattered rains in the Canadian northwest, with Alberta receiving nearly 1 inch in a few sections, combined with uneasiness over the financial situation, resulted in bearish sentiment predominating in the wheat trade yesterday. Liverpool was also affected by the improved weather conditions in the Canadian northwest, as was Winnipeg, and at no time did the various markets show a decided tendency to rally.

Buying against bids and evening up for the government report due after the close checked the break in wheat in the local market, but final trades were at net losses of ⅛@⅜c, with July 57⅛ to 57⅝c; September, 57⅝c to 57¾c, and December, 61⅛ to 61½c. Winnipeg lost 1¼c for the day, with July closing at 60⅝c, while Liverpool was ⅛@⅝d lower, with July at 62⅝c.

Further rains were predicted for the Canadian wheat belt, and messages late in the afternoon indicated that there was a strong probability of precipitation in parts of Saskatchewan. Out of 27 stations reporting to the weather bureau, 10 points in Alberta had one-fifth inch or more rain over Monday night. R. O. Cromwell, the Lamson Bros. & Co. statistician, in commenting on the situation, said Monday night's rain in central and northern Alberta, taken with recent amounts in the south, will tide most of that section for another week or so. Central and southern Saskatchewan, however, still need rain badly and are deteriorating daily.

Speculative Trade Light.

The near approach of the new winter wheat crop movement in the southwest was brought home to the trade in reports to J. E. Bennett & Co., showing harvesting had started in southeastern Missouri, with yields in the Sikeston-Essex, Mo., section running around 25 to 30 bu per acre, the best in 5 years. Combines are expected to start operations on Monday if weather conditions are favorable.

The outside trade is not enthusiastic on the buying side of the wheat market despite the unfavorable crop reports from the Canadian and American northwest. Le Count, the Stein, Alstrin & Co. expert, who is out in North Dakota, is finding some very poor wheat in the Bismarck-Bow Bells district, and under the best condition only a light crop would be secured. Donovan, the Logan & Bryan expert, is now in Canada and wired from Moosejaw, Sask., that conditions from the American line north were bad.

Lack of export business in North American wheat is counting rather heavily against the maintenance of bulges in futures, although there were sales of 300,000 to 400,000 bu old crop hard winters and Manitobas yesterday. Crop estimates from Europe were somewhat more favorable, with the prospective Italian yield placed at 220,000,000 bu, against 214,000,000 bu harvested last year.

July Corn Weakens.

July corn reversed its recent action and went to a smaller premium over the deferred deliveries as the result of spreading operations and the sale of 850,000 bu cash grain to go to store. In addition Duluth offered two cargoes of No. 2 yellow to come here. The July finished ⅝c lower at 56c, while the distant months were unchanged, September being 52⅛c to 52⅝c and December 46⅛c to 46¼c. Commission houses sold July and bought September, while holders of bids were buyers of July.

Excellent weather conditions prevailed over the greater part of the main corn belt, and the forecast was for showers. Reports from Illinois and Iowa to Lamson Bros. & Co. indicated that the country was not disposed to sell old grain freely at the present time, although there were 32,000 bu booked during the day. Shipping demand showed some improvement, with sales of 70,000 bu.

Oats held within a range of ⅛c, but finished easy and ⅛c lower in sympathy with corn. July was 26¼c at the last with September 26⅝c and December 29⅛@29¼c. Cash houses were fair buyers.

Bulk of the trade in rye was of a local character with the undertone easier in sympathy with wheat. Closing trades were ⅛@⅜c lower, with July, 36¼c; September, 37⅞c, and December, 41¼c.

HIDE FUTURES

Trading in futures on the New York Hide exchange was more active. The market closed unchanged to 10 points higher. Total sales, 1,480,000 lbs.

Shoe production during April was the largest for any month since October, 1929, and the highest April output since 1923, amounting to 29,746,542 pairs, against 29,363,616 pairs in March, according to an analysis by the New York Hide exchange. Prices follow:

	High.	Low.	Close.	Prev. close.
Dec.	11.90	11.80	11.80	11.75
March	13.00	12.93	12.93	13.00

TERMS OF SUBSCRIPTION OF THE TRIBUNE.

Orders for mail subscription must be accompanied by remittance to cover.

Rates for Illinois [outside of Chicago], Indiana, Iowa, Michigan, and Wisconsin:

Daily, without Sunday, one year, $5.00; six months, $2.50; three months, $1.25; two months, $1.00; one month, 50c.

Daily, with Sunday, one year, $12.50; six months, $6.25; three months, $3.15.

Sunday only, one year, $7.50; one month, $1.00.

Rate for subscription in postal zones 3 and 4 [measured from Chicago], outside of Illinois, Indiana, Iowa, Michigan, and Wisconsin:

Daily, without Sunday, one year, $7.50; one month, $1.00.

Sunday only, one year, $7.50; one month, $1.00.

Daily and Sunday, one year, $15.00; one month, $2.00.

Rates for subscription in zones 5, 6, 7, and 8 [measured from Chicago], Canada, Mexico, and foreign:

Daily, without Sunday, one year, $12.00; one month, $1.50.

Sunday only, one year, $7.50; one month, $1.00.

Daily and Sunday, one year, $19.50; one month, $2.50.

Give postoffice address in full, including county and state. Remit by express money order, draft, or in registered letter at our risk to The Tribune company, publishers, Tribune Square, Chicago.

We cannot be responsible for currency sent through the mail.

MEMBER OF THE ASSOCIATED PRESS.

The Associated Press is exclusively entitled to the use for republication of all news dispatches credited to it or not otherwise credited to this paper, and also to the local news published herein.

All rights of republication of special dispatches herein also are reserved.

CASH·GRAIN NEWS

Official receipts of grain at Chicago Tuesday: Wheat, 94 cars; corn, 50 cars; oats, 11 cars; barley, 8 cars.

Range of cash grain prices in leading markets follow:

WHEAT.

	Chicago.	Kansas City.	St. Louis.
No. 1 red.	....	74¼@75	....
No. 2 red.	....	73¼@74	....
No. 1 hd.	77	74 @76	....
No. 2 hd.	....	73¾@75¼	....
No. 3 hd.	....	72 @74	....
No. 4 hd.	....	71 @73¼	73
	Chicago.	Winnipeg.	Minneapolis.
No. 1 nor.	....	60	70¾@73¾
No. 2 nor.	....	56¾	67¾@69¾
No. 3 nor.	....	52	....
No. 1 dk n	....	....	70¾@73¾
		Toledo.	Omaha.
No. 2 red.	....	78 @79	....

CORN.

	Chicago.	Kansas City.	St. Louis.
No. 2 mx.	55¾	....	....
No. 3 mx.	55¾	48¾@49¾	55½
No. 6 mx.	52¾	....	....
No. 1 yel.	56¾	....	....
No. 2 yel.	56¾@57¼	52¼@53¼	....
No. 3 yel.	55½@56	51 @52	56½@57
No. 4 yel.	....	49½@50½	55½@56½
No. 1 wh.	57¾	....	....
No. 2 wh.	....	50½@51	57¼@58
No. 3 wh.	58¼	49¼@50½	....
No. 4 wh.	....	48 @49	....
	Milwaukee.	Omaha.	Peoria.
No. 2 mx.	56¼	....	....
No. 4 mx.	....	46½	....
No. 1 yel.	56¼@57	50	....
No. 2 yel.	56¾	50	55 @55¼
No. 2 wh.	....	49½@50	....
	Minneapolis.	Buffalo.	Toledo.
No. 2 yel.	50 @51	....	60½@61½
No. 3 yel.	48 @49	....	....
No. 2 mx.	47 @48	....	....

OATS.

	Chicago.	Kansas City.	St. Louis.
No. 2 wh.	28¼@28¾	29 @29¼	30
No. 3 wh.	27	28¼@29	29
No. 4 wh.	....	....	28
	Milwaukee.	Omaha.	Minneapolis.
No. 2 wh.	....	....	24¾@24¼
No. 3 wh.	27	26	23¼@24¾
No. 4 wh.	....	....	21½@23¾
	Buffalo.	Toledo.	Peoria.
No. 2 wh.	....	31¼@32¼	....

RYE, BARLEY, AND FLAX.

	Rye.	Barley.	Flax.
Chicago	....	37 @54	1.47
Mil'kee	....	44 @52	....
Minn'lis	34 @35	30 @44	1.42@1.47
Duluth	34¾	31¼@34¼	1.44½@1.48½

CLOVER AND TIMOTHY.

	Cash.	October.
Clover— Chicago, per 100 lbs.	11.00@18.00	......
Toledo, per 60 lbs.	13.50@13.75	13.75
Timothy— Chicago, per 100 lbs.	7.75@ 8.25	......

OPEN GRAIN TRADES

Open interest in grain futures on the Chicago Board of Trade follow, last three ciphers omitted:

	July.	Sept.	Dec.	Total.
WHEAT.				
Monday	31,208	29,053	15,785	76,901
Saturday	31,076	28,606	15,198	75,735
Week ago	31,688	26,349	12,601	71,508
CORN.				
Monday	20,786	13,497	6,840	41,123
Saturday	20,913	13,443	6,693	41,049
Week ago	20,596	12,832	6,196	39,624
OATS.				
Monday	5,359	3,823	3,724	12,906
Saturday	5,378	3,836	3,706	12,920
Week ago	5,725	3,876	3,433	13,034
RYE.				
Monday	4,753	3,426	640	8,819
Saturday	4,887	3,446	672	9,005
Week ago	5,201	3,521	648	9,370

Grain future purchases on the Chicago Board of Trade follow, last three ciphers omitted:

	Monday.	Week ago.	Last year.
Wheat	21,976	21,237	24,357
Corn	6,434	8,470	5,866
Oats	352	758	691
Rye	387	652	728
Totals	29,149	31,117	31,642

BUTTER AND EGGS LOWER

After opening unchanged on the Chicago Mercantile exchange yesterday, butter and eggs regained some of previous day's losses on receipt of more favorable storage news and somewhat lighter receipts. Declines were effected, however, at the close on liquidating sales, butter and eggs closing ¼c lower. Potatoes dropped 1c in slow trading. Four markets report showed 245,681 lbs of butter more in, and 4,288 cases of eggs less into storage than year ago. Sales: Butter, 120 cars; eggs, 76 cars; potatoes, 2 cars. Deliveries: Butter, 10 cars; eggs, 3 cars. Prices follow:

BUTTER.

	Open.	High.	Low.	Close.	Prev. close.
Stor. standards— November	24¾	25¼	24¾	24¾	24¾
Fresh standards— June	22	22¼	22	22¼	22

EGGS.

	Open.	High.	Low.	Close.	Prev. close.
Refg. standards— November	21¾	22¼	21¾	21¾	21¾
Stor. pkd. firsts— June	16⅛	16⅛	16⅛	16⅛	16⅛

POTATOES.

	Open.	High.	Low.	Close.	Prev. close.
Idaho russet— October	$1.43	$1.43	$1.43	$1.43	$1.44
Round whites— October	93	93	93	93	94

LIGHT PRESSURE ON LARD

Although lard futures were offered with sufficient freedom to cause a weak and lower market early yesterday, the selling being attributed to foreign account; there was an absence of pressure later and prices advanced and closed 10c higher. Liverpool lard was 3d lower to 3d higher. American hams in Liverpool were 1s lower at 69s. Exports of lard were 264,358 lbs and of bacon 83,500 lbs. Cash trade was fair and prices on meats ⅛@½c higher. Hogs were lower with supplies fair. Bellies were neglected and prices unchanged. Slaughtering of hogs in the United States in May, as given by the government report, was 3,408,134 head, against 3,822,597 head for the same time last year. Cattle slaughter was 703,694 against 689,502 for the same time last year. Calves 484,862 against 420,868 head. Prices follow:

Clear Bellies.

	High.	Low.	Close June9, 1931.	June8, 1931.	June10, 1930.
July	8.70	8.70	8.70	8.70	14.30
Aug	......	......	8.85	8.85	......
Sept	......	......	8.90	8.90	13.92
Lard.					
July	7.97	7.82	7.95	7.87	10.02
Sept	8.05	7.90	8.05	7.95	10.22
Oct	8.02	7.90	8.02	7.92	10.30

ALL BRANCHES OF LIVE STOCK MART ARE WEAK

Eastern Demand for Hogs Broadest in Weeks.

CHICAGO LIVE STOCK

HOGS.

Receipts, 22,000; shipments, 5,000.

Bulk of sales	$5.90@6.45
Heavy butchers	6.00@6.50
Butchers, 180@250 lbs.	6.35@6.55
Medium weights	6.40@6.55
Heavy and mixed packing	5.15@5.50
Rough and heavy packing	4.60@5.15
Light, 160@180 lbs.	6.40@6.55
Selected, 140@150 lbs.	6.25@6.50
Pigs, inferior to best	5.00@6.25

CATTLE.

Receipts, 7,000; shipments, 2,000.

Prime steers, 1,000@1,500 lbs.	$8.00@8.90
Good to choice, 1,050@1,450 lbs.	7.00@8.50
Poor to choice, 700@1,000 lbs.	6.00@8.75
Yearlings, fair to best	6.75@8.90
Bulk of sales	7.25@8.25
Low grade killing steers	5.00@5.75
Fat cows and heifers	4.50@8.60
Calves, poor to choice	5.25@9.75
Canners and cutters	2.50@4.00
Stockers and feeders	4.75@7.00

SHEEP AND LAMBS.

Receipts, 8,000; shipments, 1,000.

Wethers, poor to choice	$2.00@4.75
Ewes, poor to choice	1.00@2.00
Yearlings, poor choice	4.00@7.00
Western range lambs	7.00@9.00
Western feeding lambs	5.75@6.50
Native lambs, fair to best	6.75@9.00
Native lambs, culls	5.00@6.50

COMPARATIVE PRICES.

HOGS—Bulk of sales yesterday	$5.90@ 6.45
One month ago	6.45@ 7.35
One year ago	9.70@10.10
Top yesterday, $6.55; average, $6.20.	
CATTLE—Bulk of sales yesterday	$ 7.25@ 8.25
One month ago	7.00@ 8.00
One year ago	10.25@11.25
SHEEP—Western range lambs	$ 7.00@ 9.00
One month ago	7.50@ 9.65
One year ago	11.00@12.50
Top yesterday, $9.00; average, $7.75.	

Estimated receipts at Chicago today: Cattle, 9,000; hogs, 19,000; sheep, 7,000.

Weakness appeared in all branches of the live stock market yesterday, but hogs and yearling cattle finished active and some of the loss was recovered. Eastern demand for hogs is the broadest in recent weeks. During the first two days of this week shippers bought 21 per cent of Chicago receipts against 17 per cent a week ago and 14 per cent a year ago.

Hog receipts yesterday were second largest for Tuesday since February at 22,000, but below normal for this time of the year. The extreme top hogs showed a loss of only 5c, while the general average remained unchanged, strength at the close offsetting the slight losses recorded during the first rounds of trading. The eleven markets handled 79,000 hogs, against 90,000 a year ago. Receipts for the first two days of the week show a decrease of 20 per cent compared with a year ago and are 27 per cent smaller than two years ago.

Summer Hogs Bid $6.40.

Light weight hogs for delivery during July and August carried bids of $6.40 on the futures market yesterday, while September light were bid $6.50. The latter were offered at $7.65. Mediums for July were bid $6.40. Heavy grades for September delivery were offered at $7.60 and bid $7.00. On the "to arrive" market light weights for today's delivery were bid $6.35.

Yearling steers held the gains scored on recent sessions, but other cattle ruled weak to lower, medium and heavy stock leading the way back toward the recent low spot. Fancy 1,100 lb steers topped the price list at $8.90. The quality was better, which accounts for the higher bulk of sales yesterday.

Most steers sold within a range of $7.25@8.25. Yearling heifers met good demand at strong prices, while cows weakened toward the close. Baby beef heifers averaging 711 lbs brought $8.60. Calves were steady to strong, with some of the first sales 15@25c higher. Stockers and feeders were scarce and steady.

Idaho Lambs Bring $9.00.

Top western range lambs tumbled to $9.00 yesterday when a shipment of three carloads sold at that figure, with 100 sorted out at $6.75. Top natives stopped at $9.00 and packers bought most of the best at $8.75 and below. Yearlings slumped 25c more, the top in this class stopping at $7.00. Aged sheep pare weak. Prevailing lamb quotations are $1.25@1.50 under a week ago. Sheep receipts at 8,000 were smallest of the year for Tuesday.

RAW SILK.

NEW YORK, June 9.—(AP)—SILK—Raw futures closed quiet; sales, 350 bales. July, $2.17; Sept., $2.16; Dec., $2.16. Open market quotations [60 day basis]: Shanghai steam extra B, $2.50; Canton double extra A, 14-16s, $1.65; Japanese crack double extra, $2.35.

PRODUCE MARKETS

Little change was shown in the price of butter. Receipts 21,006 tubs. Fresh eggs were ¼c lower with offerings liberal. Receipts 21,012 cases. Demand for new potatoes was somewhat better and market showed a firmer undertone. Receipts 94 cars new and 15 cars old with 233 cars new and 32 cars old on team track. Live leghorn hens and old roosters were ½c higher. Receipts 2 cars and 58 trucks.

WHOLESALE CREAMERY BUTTER PRICES

Score	—Chicago— Whole milk.	Centralized.	New York.	Boston.	Philadelphia.
93 score	22½	....	24	....	25
92 score	22	....	23	23¼	24
91 score	21	....	22½	23¼	23
90 score	20¾	22¼	22	23	22½
89 score	20¼	21	21¼	22¼	21½
88 score	20	20	20¾	21½	20½
87 score	19	....	20¼	21	20
86 score	18½	....	....	20½	....

BUTTER PRICES TO CHICAGO RETAILERS

Score—	Tubs.	Prints.	Cartons.
Best [92-93]	.25 -26	26 -27	27 -28
Good [89-91]	23 -24	24½-25½	25 -26

WHOLESALE CHEESE PRICES.

	Chicago.	Boston.	New York.	Philadelphia.
Flats	....	....	12½-14½	....
Twins	12¼-12½	13½-14½	....	....
S Dais.	13 -13¾	14 -14½	13¾-14¼	13¾-14
D Dais.	12¾-13	....	....	....
Y Ams	....	14½-15	14 -14½	....
Lghns	12¾-13	....	....	14 -14½

LIVE POULTRY—WHOLESALE.

Turkeys	20@23c	Broilers, 1@2 lbs.	24c
Leghorns	15½c	Old roosters	13c
Hens, heavy	18c	Ducks, spring	18@19c
Hens, light	19½c	Geese, spring	19c

FRESH EGGS.

Extra firsts	16¼c
Fresh graded firsts	15¾c
Current receipts	15c
Dirties	13¼c

Extra special candled for the retail trade, 7@8c over extra firsts.

VEAL CARCASSES.

70@80 lbs	9@10c	90@110 lbs	10@11c
50@60 lbs	8@8½c	110@120 lbs	12c

WHOLESALE DRESSED BEEF.

	Yearlings.	No. 1.	No. 2.	No. 3.
Ribs	16	15	14	10
Loins	28	28	25	14½
Rounds	16	15	14½	11
Chucks	12	9½	8½	7
Plates	8	6½	6½	4

POTATOES.

Idaho russets	$1.65@1.75
New southern	1.50@1.75

FRUITS.

Cherries, case, 24 qts.	$1.50	@2.00
Grapefruit, box	2.50	@3.00
Lemons, box	4.75	@6.00
Oranges, box	2.50	@5.35
Peaches, 6 baskets	5.00	@5.50
Pineapples, crate	2.75	@3.75
Strawberries, 24 quarts	1.75	@2.50

VEGETABLES.

Asparagus, home grown, box	$1.25	@1.50
Beets, crate	1.25	@2.00
Cabbage, crate	1.25	@2.25
Carrots, crate	1.25	@2.50
Celery, crate	3.50	@5.00
Cucumbers, crate	1.00	@1.50
Green peas, hamper, Illinois	.75	@1.25
Lettuce, head, crate	2.00	@3.25
Peppers, crate	1.50	@5.50
Onions, crate, Texas	.50	@1.25
Radishes, home grown, bunch	.00½	@ .01
Spinach, bu	.15	@ .20
Stringbeans, hamper	.50	@1.50
Tomatoes, lug	1.00	@1.25

GRAINS·IN·ALL MARKETS

July Wheat.

	Open.	High.	Low.	Close June9, 1931.	June8, 1931.	June10, 1930.
Chi	.57½	.58	.57⅛	.57⅝	.58¼	1.06⅝
Kas C.	.52¼	.52¼	.51½	.51⅜	.52½	.90
Mpls	.64	.65½	.63⅝	.65⅝	.64⅜	1.05¼
*Dul.	.....	.....	.....	.55⅜	.58⅜	.94⅛
Wpg	.61⅜	.61⅜	.60⅝	.60⅝	.61⅞	1.13¾
†Lvp	.64	.64	.62½	.62⅝	.63⅛	1.17⅞
September Wheat.						
Chi	.58⅜	.58⅜	.57½	.57⅝	.58½	1.09¾
Kas C.	.52⅝	.52⅝	.51⅜	.51⅞	.53	1.01⅜
Mpls	.60¼	.60⅝	.60	.60¼	.60⅞	1.08⅛
*Dul	.55	.55	.53	.53	.55⅜	.97⅝
October Wheat.						
Wpg	.63	.63½	.62¼	.62⅝	.63⅝	1.16⅝
Lvp	.65⅜	.65⅜	.64⅝	.64⅝	.65⅜	1.18⅛
December Wheat.						
Chi	.61⅝	.61⅞	.61⅛	.61¼	.62⅛	1.13⅜
Kas C.	.55⅞	.55⅞	.55⅜	.55⅜	.56⅝	1.06⅝
Wpg	.....	.64⅝	.63⅝	.63⅝	.64⅞	1.18⅝
Lvp	.67⅞	.67⅞	.66⅛	.66⅝	.67⅛	1.20⅝
July Corn.						
Chi	.56⅝	.57⅛	.55⅞	.56	.56⅝	.81⅛
Kas C.	.50⅞	.51⅛	.50⅛	.50⅛	.51	.80⅛
September Corn.						
Chi	.52¼	.53	.52⅛	.52⅛	.52⅝	.81⅞
Kas C.	.48	.48⅛	.47⅝	.47⅝	.48⅝	.80⅛
December Corn.						
Chi	.45⅞	.46⅛	.45⅞	.46⅛	.46⅝	.75⅞
Kas C.	.42	.42	.41⅛	.42	.42	.....
July Oats.						
Chi	.26¼	.26⅝	.26¼	.26⅛	.26⅝	.40
Mpls	.23⅛	.23⅝	.23⅛	.23⅝	.24	.36⅛
Wpg	.29⅝	.29⅝	.29¼	.29⅝	.29⅝	.52⅛
September Oats.						
Chi	.26⅝	.26⅝	.26⅛	.26⅛	.26⅝	.39⅝
October Oats.						
Wpg	.30⅝	.31	.30⅝	.30⅝	.31⅛	.49⅝
December Oats.						
Chi	.26⅛	.26⅝	.26⅛	.26⅛	.29⅛	.42⅝
Wpg	.31⅛	.31⅛	.31⅛	.31⅛	.32	.47⅛
July Rye.						
Chi	.36	.36⅛	.36	.36⅛	.36⅛	.61
Mpls	.34	.34⅛	.34	.34	.34⅛	.61½
Dul	.....	.....	.....	.34⅛	.34⅛	.60⅛
Wpg	.35	.35⅛	.34⅝	.34⅝	.35⅛	.62⅛
September Rye.						
Chi	.38	.38⅝	.37⅛	.37⅝	.38⅝	.65⅝
Mpls	.36	.36	.35⅝	.35⅝	.36	.63⅝
October Rye.						
Wpg	.37	.37½	.37	.37⅛	.37⅝	.66⅛
December Rye.						
Chi	.41⅝	.41⅝	.41¼	.41¼	.42	.71
Wpg	.39	.39¼	.38⅝	.38⅛	.39¼	.68⅝
July Barley.						
Mpls	.32⅝	.32½	.32¼	.32¼	.32⅝	.49¼
Wpg	.32½	.32½	.32¼	.32¼	.32⅝	.41⅝

*Durum. Exchange, $4.85⅝.

METALS.

NEW YORK, June 9.—(AP)—STEEL—Unchanged, quiet; electrolytic, spot and future, 8⅝c. IRON—Quiet, unchanged. TIN—Steady; spot and nearby, $22.50; future, $22.70. LEAD—Steady; spot New York, 3.75c; East St. Louis, 3.60c. ZINC—Steady; East St. Louis spot and future, 3.25@3.30c. ANTIMONY—6.25c.

LONDON, June 9.—(AP)—COPPER—Standard spot, £35 2s 6d; future, £35 17s 6d; electrolytic, spot, £38; future, £39. TIN—Spot, £101 5s; future, £102 17s 6d. LEAD—Spot, £10 17s 6d; future, £11 5s. ZINC—Spot, £10 5s; future, £10 17s 6d.

WORLD'S GRAIN MARKET·NEWS

A surprise was given the wheat trade late yesterday afternoon by the United States crop estimate on winter wheat of 649,000,000 bu, or 26,000,000 bu below general expectations and the same as Cromwell's estimate, the lowest of all the private returns. The Canadian government report was highly sensational, the condition of spring wheat in the prairie provinces being the lowest on record. Predictions were for higher prices today, although it was said at the close that the trade had evened up fairly preparatory to any unexpected change in the popular estimates.

It was believed that the low condition of spring wheat in the American and Canadian northwest would offset any favorable reports from the winter wheat section and traders are looking for an increase in outside speculative buying.

July corn lost part of its premium over September yesterday owing to selling by houses with cash connections and by speculators. Support was poor, due to expectations of a larger movement. The position of July corn, however, is different from any other. There can be no No. 3 corn delivered and no track deliveries, except country run of corn in the last three days of the month.

COTTON OFF WITH STOCKS

A little showing of strength in cotton markets early yesterday followed by selling of sufficient force to carry prices down on an average of $1.00 a bale and to close the market around the inside, with losses of 16@21 points in Chicago futures, and 18@21 points in outside markets. Spots were off 20 points, New York being 8.25c. New Orleans 7.95c, Galveston 8.30c, and Houston 8.15c. Liverpool closed 15 points net higher, with sales 2,000 bales American.

Weather conditions were more favorable. Reports from Washington said the Stabilization corporation would not offer its holdings at current prices. Heavier sales of print cloths were reported at reduced prices.

Private reports gave the conditions on June 2 at 67.7 against 69.1 last year. Acreage is reduced 10.2 per cent compared with last year, being 41,340,000 acres. The southern half of the belt reports the crop slightly late and the northern half 10 days late, and the main belt as a whole stands only fair, with all kinds of insects.

The New York Cotton Exchange Service says cotton continues to sell below past relationships with either farm products as a group or with all commodities in the United States. Prices follow:

CHICAGO MARKET.

	High.	Low.	Close.	Prev. close.	Last year.
July	8.64	8.32	8.32	8.48	14.85
October	8.99	8.67	8.67	8.84	14.01
December	9.20	8.88	8.88	9.08	14.11
January	9.32	9.00	9.00	9.21	.....
March	9.39	9.20	9.20	9.37	.....

NEW ORLEANS MARKET.

	High.	Low.	Close.	Prev. close.	Last year.
July	8.55	8.22	8.22	8.43	14.83
October	8.91	8.58	8.58	8.77	13.93
December	9.12	8.79	8.80	8.99	14.02
January	9.22	8.90	8.90	9.11	14.02
March	9.34	9.11	9.11	9.32	14.22
May	9.48	9.28	9.28	9.48	14.32

NEW YORK MARKET.

	High.	Low.	Close.	Prev. close.	Last year.
July	8.53	8.18	8.18	8.38	15.13
October	8.89	8.55	8.56	8.75	14.17
December	9.13	8.76	8.80	8.98	14.24
January	9.22	8.90	8.91	9.07	14.30
March	9.41	9.09	9.10	9.27	14.24
May	9.60	9.31	9.31	9.46	14.35

AVAILABLE GRAIN STOCKS

World's available supply of wheat, as compiled by Bradstreet's, increased 213,000 bu last week. Corn in the United States and Canada decreased 1,376,000 bu and oats 1,469,000 bu. Details follow:

	1931.	1930.	Decreases. 1930.
Wheat	409,965,000	306,412,000	8,224,000
Corn	10,910,000	10,965,000	854,000
Oats	19,300,000	23,853,000	730,000

PRIMARY GRAIN MOVEMENT

	Wheat.	Corn.	Oats.
Receipts—			
Tuesday	675,000	457,000	166,000
Last week	1,456,000	479,000	158,000
Last year	420,000	632,000	246,000
1929	875,000	636,000	283,000
Shipments—			
Tuesday	1,220,000	437,000	171,000
Last week	1,620,000	481,000	208,000
Last year	1,186,000	585,000	335,000
1929	601,000	531,000	407,000

GET LIBERTY CONTRACT.

Kimberly-Clark corporation has received a contract amounting to several million dollars to supply the text paper for Liberty magazine over a period of several years.

CANADIAN CROP REPORT

Grain crops in Canada are off to the poorest start ever known, according to a dominion government report given out late yesterday. Official returns show that the poorest prospects for wheat are in the main producing province of Saskatchewan, where the condition is even lower than after the disastrous spring frosts in May, 1917. According to the detailed report grain crops in the driest section of Saskatchewan are damaged beyond recovery. Serious damage is also reported in central Alberta. Condition of leading crops in the three provinces follow:

	Manitoba, June, '30.		Saskatchewan, June '30.		Alberta, June '30.	
Wheat	89	93	77	97	84	98
Oats	87	89	76	92	85	90
Rye	87	95	70	95	83	95
Barley	86	95	77	97	87	86

Condition of winter wheat for all provinces is placed at 97 against 91 last year, while condition of spring wheat is 80 against 97 in 1930; oats, 99 against 95 a year ago; all rye, 76 against 95, and barley, 85 compared with 97 last year.

CROP YIELD, CONDITION

Estimated yield of winter wheat and rye and condition of leading grains on June 1 as officially reported follow, with last six ciphers omitted in the indicated yield in millions of bushels.

	Pct. of 1930.	Acres.	Indicated by cond. July 1. 1931.	1930.	5 yr. av. 1925-1929.
Rye	101.9	3,793,000	43.8	50.2	56.1
Win. wh.	104.7	40,432,000	64.9	6.04	5.47

—Condition—	June1, 1931.	May1, 1931.	June1, 1930.	10yr.av. '20-'29
Winter wheat	84.3	90.3	71.7	75.7
Durum wheat	72.4	....	86.0	....
All spring wheat	67.9	....	85.7	86.2
Oats	84.7	....	83.2	82.6
Barley	77.2	....	86.4	84.5
Rye	74.8	85.4	81.4	82.7
Hay, all	76.2	....	78.7	83.6
Hay, wild	69.6	....	85.7	82.9
Hay, all tam.	77.4	79.4	77.6	83.7
Pasture	78.5	78.8	80.4	85.0

BIDS AND OFFERS

Range of prices on bids and offers, good all day Wednesday, follow:

	Bids High.	Low.	Close.	Offers High.	Low.	Close.
WHEAT.						
July	56⅝	56⅛	56⅛	58⅝	58⅛	58⅛
Sept	56⅝	56⅝	56⅛	58⅝	58⅝	58⅝
Dec	60⅝	60⅛	60⅝	62⅝	62⅛	62⅝
CORN.						
July	55¼	54⅞	54⅞	57⅛	56⅛	57
Sept	52⅛	51⅝	52	53⅛	52⅞	52⅝
Dec	45⅝	45⅝	45⅝	46⅝	46⅛	46⅛
OATS.						
Dec	....	....	....	29⅝	29⅝	29⅝
RYE.						
July	35⅝	35⅝	35⅝	36⅝	36⅝	36⅝
Sept	37⅛	37⅛	37⅛	38⅝	38⅛	38⅝

GOOD ALL NEXT WEEK.

	Wheat.	Corn.	Oats.	Rye.
—Bids—				
July	53⅝	51⅝	25¼	33
Sept.	53¼	48⅝	25½	35
—Offers—				
July	63	60	27¼	41
Sept	63½	56	27⅝	42

SUGAR.

NEW YORK, June 9.—(AP)—SUGAR—Raw advanced about 1.16 of a cent today, with refiners and operators showing more interest. Sales reported were 70,000 bags of Porto Rican and 20,000 bags of Cuban for while operators bought 189,000 bags of June and July shipment to refiners at 3.30c, new crop Philippines for November to June shipment at prices ranging from 3.50c up to 3.57c.

After an irregular forenoon session, futures developed a firmer tone in response to the upturn in the spot market, with final prices net unchanged to 2 points higher. Approximate sales, 30,950 tons. Prices follow:

	Open.	High.	Low.	Close.	Prev. close.
July	1.24	1.25	1.22	1.24	1.24
September	1.32	1.33	1.30	1.33	1.31
December	1.40	1.41	1.38	1.40	1.39
January	1.42	1.42	1.40	1.42	1.41
March	1.48	1.48	1.46	1.47	1.47
May	1.54	1.55	1.52	1.54	1.53

In refined the withdrawal demand was only moderate. Prices were unchanged at 4.45c for fine granulated.

COFFEE.

NEW YORK, June 9.—(AP)—COFFEE—Futures were again higher today on foreign and trade buying owing to further advances in Brazilian exchange. No. 7 contracts closed 12 to 14 higher. Santos closed 4 to 11 higher. Sales, 45,000 bags. Closing quotations: Santos contracts—July, 9.20c; September, 9.29c; December, 9.33c; March, 9.35c; May, 9.38c. No. 7 prices follow:

	Open.	High.	Low.	Close.	Prev. close.
July	6.10	6.20	6.10	6.16	6.04
September	6.30	6.33	6.28	6.30	6.16
December	6.40	6.45	6.40	6.42	6.30
March	6.50	6.50	6.45	6.47	6.36
May	6.52	6.52	6.50	6.50	6.38

Spot coffee steadier. Rio 7s, 6⅝@6⅞c; Santos 4s, 9½@9⅝c. Brazilian port receipts, 45,000; Jundiahy, 19,000 bags.

ROSIN AND TURPENTINE.

SAVANNAH, Ga., June 9.—(AP)—TURPENTINE—Firm, 50@52c; sales, 294; receipts, 1,994; shipments, 271; stock, 29,619 casks. ROSIN—Firm; sales, 669; receipts, 7,114; shipments, 546; stock, 192,441 brls. Quote: B $3.40@3.45, D $3.60@4.15, E $4.00@4.60, F $4.30@4.65, G $4.75@5.25, H $5.00@5.50, I $5.05@5.55, K $5.20@5.65, M $5.50@5.90, N $5.70@6.15, WG $7.10@7.45, WW $7.75, X $7.80.

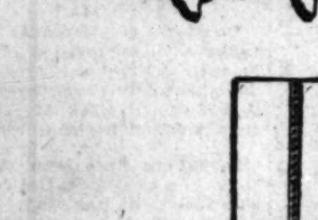

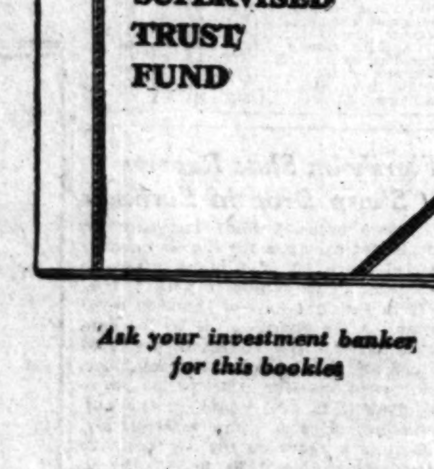

Ask your investment banker for this booklet

CALVIN BULLOCK

Proud of our service sustained since 1905

Many original customers are still here. New ones constantly come to us—appreciating the safety, convenience and friendly personal contacts which are enjoyed by individuals and corporations whose banking home is 25 N. Dearborn.

DIRECTORS

WALTER J. BUETTNER, Treasurer, Bendix Aviation Corporation	WILLIAM CAMERON, President, Cameron Can Machinery Co.
L. H. DAYHOFF, President, Republic Coal and Coke Co.	JOSEPH B. FLEMING, Lawyer, Kirkland, Fleming, Green & Martin
C. WALLACE JOHNSON, President, G. A. Johnson & Son	OLAUS O. KNABOL, Chairman of Board, Colonial Chair Company
LLOYD MAXWELL, President, Williams and Cunnyngham	D. A. RAGGIO, President, Clemetsen Company
ALEXANDER H. REVELL, JR., President, Alexander H. Revell & Co.	WERNER A. WIEBOLDT, President, Wieboldt Stores

CHARLES E. SCHLYTERN, Chairman of Board

HENRY R. KENT, Vice Chairman Board	DANIEL V. HARKIN, President
ANDREW T. MURPHY, Chairman Finance Committee	CLARKE WASHBURNE, Executive Vice President

Union Bank of CHICAGO

(A STATE BANK—A TRUST COMPANY)

25 North Dearborn Street

REGULAR MEMBER CHICAGO CLEARING HOUSE

Want Ad INDEX

Want Ad Offices

1 South Dearborn St. . 1161 East 63rd St.
Tribune Square . 4131 West Madison St.

ADTAKER—SUPERIOR .0100

The more you tell, the quicker you sell

	Page.
Auction Sales	33
Automobiles—	
Passenger Cars	33
Trucks	33
Wanted	33
Accessories and Repairing	33
Loans	33
Credits	33
To Rent and Wanted	33
Barter and Exchange	33
Billiards and Bowling	33
Board and Lodging	32
Board and Room Wanted	32
Boats, Yachts, etc.	30
Building Material	33
Business Opportunities—	
Business for Sale	33
Partnerships and Investments	33
Distributors	33
Concessions and Locations	33
Business Equipment	33
Business Service	33
Wanted	33
Business Personals	31
Business Directory	32
Cameras and Optical Goods	33
Castoff Clothing	33
Cemeteries	18
Clothing, Furs, etc.	33
Club and Association Memberships	31
Dancing Schools	31
Death Notices	18
Dogs, Cats, Birds, Poultry, etc.	30
Dressmaking and Millinery Schools	31
Electric Fixtures	30
Financial	33
Florists	18
Help Wanted—Male	31
Help Wanted—Female	31
Hotels and Apartment Hotels	32
Home Furnishings	30
Home Furnishings Wanted	30
Household Appliances	33
Instruction	31
Jewelry, Watches, etc	30
Leaseholds	33
Legal Notices	33
Loans—Personal Property and Salary	33
Lost and Found	31
Machinery and Equipment	30
Miscellaneous	32
Moving, Storage [See Business Directory]	32
Monuments	18
Musical Instruments	33
Office Devices	32
Office Furniture, Files, Safes	32
Parcel Post and Express	33
Patents, Patent Attorneys	33
Personal	30
Pianos, See Musical Instruments	33
Plumbing, Heating, Fixtures	33
Printing Machinery and Supplies	30
Radios and Supplies	33
Real Estate—	
Apartment Buildings	32
Houses	32
Houses Built to Order	32
Vacant	32
Manufacturing Property	32
Suburban	32
Acre Property	32
Resorts	32
Farm Lands	32
Wanted	32
For Exchange	32
Loans	33
Room and Board Wanted	33
Sewing Machines	33
Situations Wanted	30, 31
Stocks and Bonds	33
Store Fixtures	32
To Rent—	
Rooms	31, 32
Houses	32
Resorts	32
Apartments	32
Apartments and Rooms to Share	32
Stores	32
Offices and Shops	32
Manufacturing Property	32
Floors and Lofts	32
Buildings	32
Trade Schools	31
Typewriters and Supplies	32
Undertakers	18
Wanted—To Rent	32

PERSONAL.

PASSENGERS WANTED FOR NEW YORK, California; private cars; share expenses; references. Motorists inquire MOTORIST TRAVEL SERVICE, KENWOOD 1116.

CLEVELAND MOTOR NO. 67,754, SERIAL 67,754, unless called for in 3 days car will be sold for charges. West Town Auto Body and Service Co., 4610 Washington-bl.

IF F. FRENCH, 2133 WELLINGTON DOES not claim Pontiac, ser. No. 183154 within 3 days, same will be sold for charges. J. McGrath, 4430 Van Buren-st.

N. Y. AND CALIF.—HIGH CLASS AUTOS; share expenses; reas. accom. on route; refs. 221 N. State. Dear. 0337 any time.

I WILL NOT BE RESPONSIBLE FOR debts contracted by any one but myself. HENRY J. MILLSTONE, 159 N. State-st.

CARS DAILY TO N. Y., CALIF., TEXAS, any part U. S.; share fuel cost only; refs. Auto Travel Serv., 203 N.Wabash. Cen.7169.

NOT RESPONSIBLE FOR ANY DEBTS contracted by persons other than myself after this date. JOHN J. SMITH.

MOTOR TRIPS ANYWHERE. SH. EXP. basis; refs. 7 W. Madison, R. 1402. Cent. 8425-6.

NOT RESP. FOR ANY DEBTS CONTR. BY any one other than myself. S. J. Shanski.

MAN DRIVING TO RACES DAILY, TAKE same; sh. exp.; ex. refs. Rav. 5294.

I AM RESPONSIBLE FOR MY OWN DEBTS only. JOHN ZALIS JR.

MARR. CPLE. DRIVING N. Y. SAT., CAD. sedan; take 3; shr. exp.; ref. Ken. 1116.

E. B.—PLEASE, HONEY, FORGIVE ME; come quickly; goodbye. Wife.

HOME FURNISHINGS WANTED.

SOUTH SIDE— —NORTH SIDE. ATLANTIC 2290. WELLINGTON 9367. PHILPOTT'S BUYERS MEAN MONEY TO YOU. See us first. ARTHUR R. PHILPOTT.

CALL CRAWFORD 3850 FOR HIGHER CASH prices on your furn., rugs, and elec. radio; prompt service. Spaulding Furniture Co.

HIGHEST CASH PRICES PAID FOR USED furn., rugs, stoves and elec. radio. We call anywhere. Homan Furn. Ph. Kedzie 1300.

USED FURN., RUGS, STOVES, ELEC. RAdios bought. Highest prices paid. We call anywhere. NEVADA 1150. Acme Furniture.

HIGHEST PRICES PAID FOR FURN. WE call anywhere. Brown's Furn., West 2149.

JUST OPENED NEW STORE—NEED FURN., rugs, etc. Pay cash. Went. 3400.

NEED FURNITURE, RUGS; WILL PAY highest prices. Call Brunswick 7183.

JEWELRY, WATCHES, ETC.

100% FULL VALUE PAID

in cash for diamonds, pawn tickets, old gold, crowns, and bridge work, broken jewelry, watches, etc. ASK FOR MR. LANE. 7 W. MADISON-ST., cor. State, RM. 811.

Pawn Tickets, Diamonds

bought for cash, also gold, silver, plat., broken jewelry, gold teeth. Will sell 1 kt. plat. mtd. dia., $150; ¼-½ kt., $25-$50. Jewelers Ex., 32 N. State, R.1102. Dear.8905.

Cash in Full for Diamonds!

Old gold, broken jewelry, gold teeth, silver, watches, pawn tickets. Bargains for sale. P. ROCCA & CO., 32 N. State. R. 900-902.

DIAMONDS, OLD GOLD, PAWN TICKETS bought; bargains in diamonds at all times. BERNSTEIN BROS., 10 N. Clark, Rm. 605.

CASH FOR OLD, GOLD, SILV., PLATINUM, jewelry, dental crowns. Standard Smelting Works, 202 S. State, cor. Adams, Room 802.

DOGS, BIRDS, POULTRY, ETC.

Dogs.

6419 COTTAGE GROVE

800 PUPPIES—DOGS—ALL BREEDS.

Chows	$15 up	Eng. Fox Terrier	$8
Boston	$15 up	Collies, Shepherd	$3
Wire Fox	$15 up	Fox, Bull Terr.	$3
Chow Spitz	$10 up	Mixed Puppies	$1
Airedale	$3	Police Pups	$3

GREAT DANE—PEKINGESE.

Angora Persian Kittens .... $5 up

ALL BREEDS OF GROWN DOGS.

WE BUY AND SELL. HYDE PARK 9862. OPEN TILL 10 P. M. AND SUNDAYS.

DOGS OF QUALITY—DOBERMANS, English bull, many others; price reas.; dogs boarded. 3108 Addison. Lackawanna 7551.

BOATS, YACHTS, ETC.

CORSAIR CRUSADER "ELNA" — 30 FT. mah. cabin, at stall No. 2, Belmont harbor; all ready to go. Owner leaving city; must sell for best offer. Ph. Whi. 6037.

WANTED—25 FT. TO 35 FT. CRUISER OR Runabout, write full description, price must be reas. Roy A. Ralph, Omaha, Neb.

26 FT. MAHG. SEDAN RUNABOUT HULL, used less than 10 hours. Columbus 2574.

OUTBOARDS—NEW, 3 H. P., $59.50; 16 H. P., $149.50. National, 408 N. Wells.

MACHINERY AND EQUIPMENT.

1,400 ELECT. MOTORS, PRICED TO SELL; 5 h. p. D. C. air compressors; 1 16 in. lathe, cheap; 1 1,250 amp. plating generator; 1,000 d. p. m. Underwriter's fire pump; steam turbine or elec. drive. Ph. Douglas 1600. Motor Service Co., 3300 Indiana.

WTD—2D HAND PAINT AND LACQUER sprayer, ½ h. p. Address H 375, Tribune.

PRINTING MACHINERY AND SUPPLIES.

SALGOLD PRESS—FOR SALE—$800 CASH, $1,000 terms. F. O. B. Buffalo, only used twice, not adapted for our work. Russell Printing Company, 45 No. Division-st., Buffalo, N. Y.

MULTICOLOR PRESS, GOOD CONDITION, late model; reas. Delaware 9426.

PRESS, $75; 10X15, 12X18, 14X20, 11X17 Automatic. 1679 Milwaukee-av. Arm.0911.

ELECTRIC FIXTURES.

8 ELECTRIC LIGHT FIXTURES, REASONable. Apply International Geneva Assoc., 327 Plymouth-ct.

SITUATIONS WANTED—MALE.

Bookkeepers and Clerks.

BOOKKEEPER-ACCT.—FAMILIAR ALL office details, capable ... age 35. Address N 397, Tribune.

BKPR.-ACCT.—AGE 26 YRS.; 7 YRS. ... Good refs. Fam. off. del. ... accts. rec., pay depts. Lake View ...

BOOKKEEPER-ACCOUNTANT—OFFICE experience; all statements ... moderate salary. Address ...

BOOKKEEPER—PART TIME ... large sets. Sheldrake 1166.

BKPR. EXPERT—ONE OR ... days wkly. Systems ...

BKPR., CASHR., AUDIT., ... Dependable, $20. Address ...

Executives and Managers.

MANAGER—EXPD. IN ... apt. bldg. or hotel; A1 ref. ... 456, Tribune.

Salesmen, Solicitors, Etc.

FOOD OR CONF. SPEC. TO SELL ... City and vic.; any worth ... loop office. Address E 317, Tribune.

Professions and Trades.

AUTO MECHANIC—TROUBLE ... tester; formerly service ... land; best ref. Phone ...

AUTO BODY, FENDER REPAIRER ... exp. Will leave city ...

CARPENTER—PRACTICAL ... carp. work, 60c hour ...

CIVIL ENGINEER—AGE ... sires eng., sales or ... travel. Address E 355, Tribune.

DRAFTSMAN—STEEL CONCRETE ... experience, architects ... detailer, checker; reasonable ... dress H 378, Tribune.

DRAFTSMAN—STRUC. MECH. ... coll. educ.; 10 yrs. exp. ... plants, boiler houses. Address ... Tribune.

MACHINIST—ALL AROUND ... exp. stationary eng. ... yrs. exp.; exc. refs. West ...

MAINTENANCE — PAINT, PAPER ... ing, plas.; all around man ...

PAINTING—PAPER. ... good work; low prices. ...

PAINT, PAPER AND DECORATING ... est prices; rd. work ...

House Servants.

BUTLER—ENGLISH; WANTS ... sition; last ref. 7 yrs. ... fam.; also good chauf. ...

COOK, BUTLER, GENL. ... rean; long exp.; best refs. ... Buckingham 6684.

COOK, BUTLER, HSEMAN— ... wants pri. hse. Ph. ...

COOK — GENL. HSEWK. ... best refs. Ask. Imal ...

COUPLE—COL.; WIFE EXP. ... man, hseman, chauf. ... mon. last place; 6 yrs. ... city refs. Will work ... 10 a. m. to 10 p. m.

COUPLE—WHITE, A1 COOK AND ... best ref.; excel. chauffeur ...

Chauffeurs.

CHAUF.-COOK—FILIPINO, ... priv. fam.; exp. Buck. 1166.

CHAUF.—10 YRS. EXP.; ... er.; rell. man; city refs. ...

CHAUF.—PRIV.; 12 YRS. EXP. ... Single; exc. refs.; go anywhere ...

CHAUF., BUTLER—FILIPINO ... or vicinity; refs. Address ...

YOUNG MAN—20 YRS. OLD ... yrs.' exp.; honest; good refs. ...

Stenographers, Typists, Etc.

STENO.—CORRES.; KNOWL. ... factory; sales exp. Rav. ...

Miscellaneous.

MIDDLE AGED MAN WANTS ... man, guard, gamekeeper ... good horseman; go anywhere ... for living. Peters, Harvey, Ill.

YOUNG MAN — HONEST ... kind of work, can drive ... references. Delaware 2171.

CHAUF., HSEMAN, PORTER ... and Lake Forest refs. ...

ALERT YOUNG MAN ... ofc. work, drive car. ...

YOUNG MAN—19, 4 YRS. ... work; knows city. ...

SITUATIONS WANTED—FEMALE.

Bookkeepers and Clerks.

BOOKKEEPER-STENOGRAPHER — ... lege grad.; 10 years' exp. ...

BKKP.-STENO.—FULL CHGE. ... 5 yrs.' exp.; A1 refs. ...

GENERAL OFF.—COLLEGE ... training; sales ability ... Greenleaf 0493 or address ...

SECY., STENO., BKKPR. AND ... —H. S. grad.; 7 yrs. exp. ...

Domestics and Cooks.

COOK—A1, NEAT COL.; ... thoro. exp. serve, care children ... ple work; chauffeur, butler ... cook; in or out of city. ...

COOK—NEAT LIGHT COL. GIRL, ... love children; all; ... wkr.; city ref. Vic. ...

COOK—COL., NEAT, EXP. GIRL ... hotel; all round wkr. ... stay; city, sub. ref. Victory ...

COOK—NEAT, YOUNG LIGHT COL. ... nurse, laundress; love children ... clean windows; $7-$9. ...

COOK—FIRST CLASS COL. ... cient, rel., good mgr.; ... laund. Ken. 0719.

COOK—HSWK., COLORED; NEAT ... kle; exp.; home nights ...

COOK—REL. COL. MAID; HSWK. ... care children; $10. Ken. ...

COOK OR MAID — NEAT ... yrs. last pl.; best ref. ...

COOK—LAUND., CARE CHILDREN ... col.; half, all; $7-$9. ...

COOK—A1; BEST REF.; ... wkr.; leave city. Drex. ...

COOK—NEAT COL.; LIKE CHILDREN ... washing; $7-$9; stay ...

COOK—EXP. BEST REF. ... or out. Juniper 6796.

GEN. HSWK.—GIRL, WHITE; ... enced hskpr. or cook; ... family, where she can attend ... time daily. Miss Sargent ...

GIRL EMPL. WILL STAY WITH ... eves., some lgt. work, for room and ... Address E 439, Tribune.

GIRL—WHITE; HSWK.; GOOD COOK ... Gentiles pref.; $12 to $14. ...

HSWK.—ELDERLY WOMAN ... adult fam.; good cook. ...

HOUSEWORK—STRONG, WILLING ... er; half days. Wellington ...

HSEWK.—WHITE, GD. COOK ... stay; wages $12 or $15 wk. ...

HSWK.—GEN., LAUNDRY, ... iron or half days by week ...

HSWK. AND COOKING—SWEDISH ... Refs. Normal 8350.

HSWK.—REL. WHI. ... small sal; stay; ref. ...

HSWK.—GEN., COOK, LIGHT ... bachelor apt. or small fam. ...

HSWK.—YNG. WOMAN, CATH. ... reliable; adults. Commodore ...

HOUSWK.—ADULTS PREF.; ... land 6383.

HOUSEWORK — CLEANING, DAY ... German girl. Call Kenwood ...

LGT. HSWK. OR CARE OF CHILD ... ldy; stay night. Address ...

MAID—COLORED GIRL; HOTEL ... family; refs.; expd. ...

STUDENT—WORK MORN. ... sal.; nurs.; hswk. ...

Housekeepers and Caretakers.

HSKP.—IN ANY TOWN OR COUNTY ... expd. lady of 26. In family ... widow lady. Write M. George ... Sterling, Ill.

HSKPR.—AMER.-GERMAN, MIDDLE ... expd., unincumbered; refs. ... Address E 438, Tribune.

HSKPR.—CLEAN, CAPABLE WOMAN ... incumbered, in widower's home ... adult family. Best ref. ...

HOUSEKEEPER—CAPABLE; NO ... tion to children. Ref. ...

HSKPR.—GD. COOK, NEAT REL. ... In adult hm.; ref.; fair wages ...

Dressmakers and Seamstresses.

DRESSMAKER — A1, MAKES NEW ... remodels at your home. ...

DRESSMAKING, DESIGNING; ... Also curtains, drapes, spreads ...

Nurses and Governesses.

NURSE—GRADUATE, REGISTERED ... pos. to care for infants or ... No. Sh.; $30 week. Address ...

NURSE—PRAC. WILLING HELPER ... or hr.; give bath and rub. ...

NURSE—WILLING HELPER; ... ref.; $15 week. M. Anderson ...

NURSE GIRL—CARE INFANT ... children; exp.; best refs. ...

NURSE—PRACT.; 4 YRS. ... assist hsewk. Hyde Park ...

NURSE (PRAC.) OR HOUSEKEEPER ... motherless home; mid. age ...

NURSE—GRAD., INVALID ... or children. Ph. Spaulding ...

PRACT. NURSE—EXP. EFFICIENT ... er. wants pos. in home or ...

TUTORING OR GOVERNESS ... dren; teacher. Van Buren ...

FORMER TEACHER DESIRES ... as companion to old lady ... travel. Laf. 7379 or address ...

Laundresses and Day Workers.

CLEANING — LAUNDRY BY THE ... stdy.; refs. Austin 7563.

CLEANING, IRONING; NEAT ... German. Ravenswood 6576.

LAUNDRESS—EXP. SWEDISH ... or country where good work ... Hyde Park 4373.

LAUNDRESS—EXP.; COL. ... Sat.; beaut. ironer. ...

LAUNDRESS, CLEANING ... 35c hour.; Wed., Thur. ...

LAUND., CLEANING — ... Slavish-Amer. Tri. 7856.

LAUNDRESS — COL. ... woodwk.; good ref.; ...

LAUNDRY, CLEANING ... woman. Calumet 4583.

Stenographers, Typists, Etc.

LEGAL STENO.—EXPERT. ... comp.; excel. ref. Miss ...

SEC.-STENO.-BKKPR.—10 YRS. ... exp.; genl. and adv. ... Tribune.

SECRETARY-STENOGRAPHER—... ing, Publishing exp.; ...

SITUATIONS WANTED—FEMALE.

Stenographers, Typists, Etc.

...—SMALL OFFICE EXP. SOME ... fast, accurate dict.; good ap... SHIELDS. Diversey 5841.

...—BUS. COL. GRAD., ALERT. ... will prove my ability at reas. ... Van Buren 3769.

... YRS.' EXCELLENT EXPERI... and accurate. Ph. Shel. 3638.

...CORRESP. — UNIV. EDUC.; ... pub. exp. Cen. 3256.

...TYPIST — KNOW BKKG., ... compt. beginner. Arm.5470

... EXP. KNOW. BKPG. OFC. ... Hemlock 2257.

... — GEN. OFFICE WK. ... Wellington 9212.

... OFF. SWTBD.; H. S. GRD. ... exp. Edge. 6322.

...—BEGIN; GEN. OFC. WK. ... wk. for $10 wk. Boul.0965.

... SEC. THORO. EXP. ... Evalyn. Del. 1369.

... GENTILE; EFFICIENT ... Diversey 5845. Miss Kent.

...—TYPIST—BEG. ... bus. coll. ... sal. $10. Went.0514.

...TYPIST—GEN. OFFICE ...

Miscellaneous.

... YRS. SWED. RECEP. RM., EXP. ... doctors. Columbus 7619.

WANTED—MALE HELP.

Stores and Offices.

... — NEAT APPEARING; ... for assistant to store ... W. 26th-st.

... TO 22, ASSIST STORE MAN... 8:30 a. m. 2532 W.63d.

SHOE SALESMEN.

...enced serving high ... trade. Apply Mr. Meltz- ... I. MILLER & SONS, 137 ... State-st.

SHOE SALESMEN.

... experienced serving high ... apply before 9:30 a. m. ... SHOP, 121 S. State-st.

...—FOR FAMILY SHOE ... who can trim windows; Gentiles ... Address Y G 474.

...—EXPERIENCED. ... Devon-av.

...—APPLY AT ONCE. ... S. State-st.

Executives and Managers.

WANTED.

A man with energy, ambition and vision. ... must show tangible evidence ... he must have had sev... active sales experience, and he ... to progress in a perma... with a national financial insti... an expansion program, ... years old, Gentile, have ... and be able to advance ... work; salary and bonus. ... N. Wells-st., Room 902, ... and 2 p. m.

APPLIANCE MANAGER.

... capable of taking complete charge of ... of Chicago, contacting ... and training a resale ... for a new vacuum cleaner with ... dust bag, will find it ... to see us at once. 128 N. ...

... FURNITURE FACTORY, LO... Must know how to get ... maintain quality and ... Must be willing to ... until he proves his ... opportunity for man who ... full details in first ... Y E 120, Tribune.

Professions and Trades.

... — TO SELL A NEW AC... Liberal proposition. ... W. Lake-st. Monroe 0232.

... ART STUDIO ES... desires to make con... number of high grade ... Must be capable of cre... and producing good figure ... accounts. Address N A ...

ARCHITECTS—DRAFTSMEN

... exper. in architectural render... Apply 5th floor, ... Mr. McComb.

... MAN—EXPERIENCED, SAL... 5503 Belmont-av.

... PAINTER—ABLE TO MATCH ... lacquer; est. clientele; in ... class man need apply. ...

... CASH STAMPERS — AT ... John F. Cuneo Co., 465 W. ...

... FENDER MAN—GENERAL ... Construction Co., 6126 Broadway.

BUSHELMAN,

... experienced man. L. KLEIN, ... 14th and Liberty.

... FOR HAND LETTERING; ... of A B C. State exper. and ... Address E 580, Tribune.

SERVICE FOREMAN.

... accessories on high grade cars; ... good mechanic and capable of ... Y G 491, TRIBUNE.

... DRIVER—WHO CAN GET HAUL... new 5 t. pne. trk. Vic.3731.

Clubs, Hotels, and Restaurants.

...—YOUNG; 1 MAN POSITION. APPLY ... a. m. and 5 to 9 p. m. 2457 ...

Farm and Garden Help.

...—GENTLEMAN'S FARM; MUST ... handy and intelligent. Know ... State salary. Must have ... Address Y G 258, Tribune.

Salesmen, Solicitors, Etc.

A MONEY MAKING ORGANIZATION HAS AN OPENING FOR 3 MORE SECURITY SALESMEN

House has been in business ... years. Deals only in Se... Listed Securities of the kind that have least sales re...

Leads and old customers distributed fairly between old and new men.

Right kind of advertising, ...ation and mail co-operation.

Interviews arranged by ... Mr. Baxter at State ..., or calling at Room 610, ... S. La Salle-st.

A CONVINCING MAN

... living in Chicago or within 100 ... to be representative in his own ... of a company with a history of ... of continuous success. Man se... must have good vocabulary and be ... conversant with facts and ... of a new setup which is finding in... and a ready market. Spe... experience helpful but not neces... selected will receive train... practices as applied ... conditions. Qualified leads await... MR. NELSON, State 0426, for ap... Out of town applicants address ... WATSON, Union League Club.

A NEW QUICK MONEY MAKER.

... a day cash, full or part time. ... wild fire selling idea— ... Golf Ball—engraved with indi... direct to golfer at ... Sells itself. Steady re... U. S. Golf Ball Corp., 32 W. ...

A1 SALESMEN FOR Majestic Refrigerators.

We can use a few more men living on ... for contract and retail selling. ... neat appearing, ambitious ... & CO., 6544 S. Halsted-st.

A MESSAGE TO ALL. Salesmen Living N. or N. W.

With the sales aid of national broadcasting ... advertising you can earn $250 ... Only intelligent men need ap... director, 4514 Broadway.

A SIGN SALESMAN

... well rated manufacturer in Chi... offering an item of exclusive ... is great demand. Experience ... Leads furnished. We help ... Call Irving 3141 for appt.

A MANUFACTURER

... a commercial electric clock direct ... on a small rental sales ... salesmen. Every business ... W. Washington, Rm. 506.

A-1 SALESMEN.

... income; our men earn $15 to ... we train you; largest firm of its ... 9:30 a. m. to 12 noon. Rm. 1608 ... Main-st.

A YOUNG MAN WITH CAR.

... with reliable, well established ... position; pays $45 per wk. ... Rm. 405, 160 E. Illinois-st.

WANTED—MALE HELP.

Salesmen, Solicitors, Etc.

Actually

a sensational offer to ambitious salesmen. We have just made certain changes in our merchandising plan which promises to be the outstanding opportunity for salesmen in 1931. Experienced or inexperienced.

Your efforts and abilities will count for more with Krenn & Dato because of our financial position—extensive advertising support and a real merchandising plan to offer to the public. Call between 9 a. m. and 3 p. m. 936 N. Michigan-av. GENERAL SALES MANAGER. Krenn & Dato, Inc.

AN OPENING.

3 young married men to start at about $32.50 weekly. References essential. Apply 9:30 to 11 only. Room 1503, 66 E. South Water-st., just off Michigan-blvd.

ADVERTISING PHONE MEN — 4124 W. Madison, R. 208. Mr. Bloch.

AT ONCE.

Three intelligent, neat appearing men who desire a permanent connection with national organization; must be willing to work 8 hours a day and start at our terms. This means about $46 per week to start. If you mean business apply Employment Manager. Room 618, 203 N. Wabash-av.

Attractive Proposition.

Salesmen to sell low priced nationally known oil burner; exclusive territory. Interview from 10 a. m. to 2 p. m. Office, 710, 325 W. Huron-st.

AUTO OWNERS WANTED.

We will install the latest six tube auto radio in your car; no money down. Agents wanted on comm. basis.

WORLD BATTERY CO.
1241 S. MICHIGAN. CALUMET 1530.
7738 STONY ISLAND. SO. SHORE 7140.

AUTOMOBILE INSURANCE SALESMEN BY Mutual company — Non-assessable valued form policy. 25% dividend; real opportunity for producer. Give complete details, age, education, experience, if any. Address L H 126, Tribune.

AUTOMOBILE SALESMEN—EXPERIENCED, preferably with Ford or Chevrolet clientele. Sell Chev. cars in best terr. in Chicago on N. S., near loop. Every co-operation offered. Transp. share of floor play. THE CLARK-MAPLE CHEVROLET. 1036 N. Clark.

BANKERS' LIFE CO., IOWA.

Opening in Life Insurance field; commission basis only, for high type, energetic men of ability, standing, and good past business record. Schooling and assistance in field. Call 175 W. Jackson-blvd., Suite A-759.

CANVASSERS—ON MEN'S NECKTIES: UNusual proposition; factory to wearer. Silk Importing Co., 309 So. La Salle-st.

CITY SALESMAN—NOW EMPLOYED, INcrease your income while calling on your regular trade; my proposition is essential to every business man; no samples to carry; this is a splendid opportunity with steady future income; replies strictly confidential. Address Y N 68, Tribune.

CITY SALESMAN

wanted at once; must be over 25; drawing account and comm. to qualified man; leads furnished; permanent. Apply Rm. 600, 69 W. Washington-st.

COLLECTION SOLICITORS—

Established young agency wants only experienced men to solicit accounts in following states: Illinois, Indiana, Iowa, Kentucky, Ohio; highest rates paid daily; state age, experience, number accounts secured weekly. CREDITORS' NATIONAL, 252 Plymouth Bldg., Minneapolis, Minn.

COLLECTOR FOR RETAIL STORE ACCTS. with car; city and suburbs. Address O 80, Tribune.

COMMONWEALTH EDISON COMPANY.

has openings in appliance salework for reliable, neat appearing, young men living on South and West sides. Men selected will be trained. See Mr. Schutze, 9 to 11 a. m. only. Room 1035, 125 S. Clark-st.

COUNTRY CLUB SALESMAN — GENTILE; golf, lake, hunting, fishing, winter and summer resorts. Room 1102, 37 S. Wabash.

COUPON MEN—$60-$75 WK. PAY DAILY; new deal. 721 N. Michigan, Suite 6.

Collection Organization,

operating nationally, desires the services of an experienced solicitor. Neat appearance, capable of producing results and able to meet credit representatives of wholesale jobbers and manufacturers. Experience essential. In replying give all data concerning yourself and salary desired. Address Y G 498, Tribune.

EARN $60 WEEKLY.

Ambitious men only; pay daily; nothing to sell. Room 312, 218 S. Wabash-av.

EX-VETS—TO SELL ICE CREAM BARS; liberal comm. 160 N. Wells. Rm. 613.

FACTORY BRANCH.

organizing new sales group, needs 3 appliance salesmen. Salary and commission to those who qualify. Call personally, Thor Electric Shop, 4831 S. Ashland-av.

INSURANCE MEN—$5 COMM. ON A non-limited, non-cancellable health and accident policy, paying $25 weekly benefits. We help you close your sales and do the collecting. Bankers Casualty Co., 192 N. Clark.

KEEN, ENERGETIC MEN.

Our service exactly fits today's needs; we are expanding and will train inexperienced men to earn $50 to $100 wk. representing well known house in Chicago territory; newspaper and radio adv. program is cultivating fertile field of prospects. See Mr. Robinson, Rm. 812, 134 N. La Salle-st.

MAN WITH CAR

for city and suburbs; quickest money maker in America. Permanent. R. 626, 221 N. La Salle-st.

MAGAZINE SALESMEN,

Experienced to sell THREE PAY, $8.40 contract; fastest selling offer available; excellent premiums; $2.50 commission. Ask for Martin Adler, 9-11. Geographical Publishing Co., 621 Plymouth-ct.

MAGAZINE AND BOOK MEN

The best sellers of the day await your inspection. Investigate. Room 1007, 431 S. Dearborn-st. See Mr. Grey, 9 to 10 a. m. and 3 to 5 p. m.

MAGAZINE MEN.

Old proposition back with reduced payments and increased commissions. See Mr. Stone, 508 S. Dearborn, Room 1135.

MASSACHUSETTS MFGR. WANTS SALESmen experienced calling on office supply houses and stationers. Apply at 55 E. Washington-st., Room 1128.

MEN—AMBITIOUS, OF GOOD CHARACTER and ability, between 18 and 45, for branch office just opened; for city and suburbs; must have late model car; good paying promotion to those qualifying. Applicants iterviewed at 212 S. Wisconsin-av., Rooms 5 and 6, Oak Park, Ill.

MEN—MAKE $10 DAILY AMONG YOUR friends; $3.65 sale makes $1 for you; 1 to 10 sales in every home. C. F. NELSON, Room 603, 166 W. Jackson.

MEN—[3] WIDE AWAKE YOUNG MEN who desire $40 weekly and a chance for a future; good, clean personality only essential; we do the rest. Room 1107, 63 E. Lake.

MEN — SELL ELEC. REFRIG. RADIOS, and oil burners to our trade. If you want to work and make money see me at once. KRAL, 5819 W. 22d-st.

MEN—4, AGE 21, OVER; STEADY; GOOD pay; unusual opportunity; car necessary. Mr. Hall, 7th floor, 626 W. Jackson-blvd.

MEN—NEED 3 CONTACT MEN FOR NEW org.; sales $3.65; good comm. C. F. NELSON, Room 603, 166 W. Jackson.

MEN—WE PAY STRAIGHT SALARY $12 and bonus; exper. unnecessary. Apply after 1 p. m., Rm. 40, 718 W. 63d-st.

MEN—WITH CARS.

$30 per week salary if you qualify; good future assured. 6009 Broadway.

MEN—NOT AFRAID OF A DAY'S WORK; new novelty. Rm. 709, 6 N. Clark.

MEN—YOUNG, 2, NEAT APPEARING. Room 527, 431 South Dearborn-st.

MEN—SPECIALTY WORK; PERMANENT. K.-W. Laboratory, 179 W. Washington-st.

More Sales Appeal Now.

Easier to sell today because need is more keenly felt under present conditions.

Success with large nationally known institution including more money, promotion and personal satisfaction assured to dependable, aggressive go-getter type of salesmen. Men successful selling intangibles preferred.

Only clean cut salesmen, good personality and wanting permanent connection considered. Substantial opportunity, real future. Phone Harrison 4296 for appointment, or report to Mr. Gorfain, Room 207, Hotel La Salle, Wednesday morning, 9 o'clock sharp.

NEW STUDIO—CLEVER OPENING OFFER. Pay daily. 209 S. State, Room 808.

PARTNERSHIP — NO MONEY; RETAIL clothing salesman; loop; personal following important. Address E 501, Tribune.

PRINTING SALESMAN—WITH FOLLOWing, to eventually become interested in medium size shop; state full particulars. Address T M 462, Tribune.

RADIO WHOLESALE MEN

with cars for city and several states; perm. pos.; we finance distributor-dealer accts. 43 E. Ohio-st., R. 608. Superior 3541.

SALESMEN—CITY AND COUNTRY, WITH car; consignment mdse.; drawing acct. Ref. Suite 240, 205 W. Wacker-dr.

SALESMEN — WITH CAR, TO SELL ARticle of real merit. Wonderful opportunity for hard workers. 300 W. Randolph-st.

SALESMEN—SELL AND RESELL AN INvestment that stands the acid test of business depression. 30 N. La Salle, Suite 327.

SALESMEN — FOR SPECIALTY WORK; quick turn over. Every merchant a prospect. Room 1910, 209 S. State.

SALESMEN—IF YOU ARE EARNING LESS than $10,000 per year see Harmon National Realty Trust, 207 Marquette Bldg.

SALESMEN—DRIVER FOR A NORTHWEST side laundry; sales experience and A1 refs. required. Address T K 374, Tribune.

SALESMAN—EXPER. IN SELLING CRIME prevention contracts; draw. acct. to right party; big com. Boeing, 6257 Eberhart-av.

SALESMEN—MUST HAVE SOME SELLING ability Commission and drawing account. 185 N. Wabash, Room 1102.

SALESMAN—WITH CAR: EXCELLENT OPportunity. Rm. 106, 230 E. Ohio.

SALESMEN—MUST BE ABLE TO SELL. Gold Seal Co., 4819 Cottage Grove.

WANTED—MALE HELP.

Salesmen, Solicitors, Etc.

SALESMEN

SIDE LINE

DEPARTMENT STORES.

MIDDLE WEST AND SOUTHERN STATES

NEW RED HOT DOLLAR SPECIAL

PHONE VICTORY 7153

FOR APPOINTMENT. ADDRESS T X 181, TRIBUNE.

SALESMEN

If you really want to work, a large loop corp. has openings for 3 salesmen. Naturally we train you and furnish every assistance. Interviews today, 9 to 4. Rm. 845, 231 S. La Salle-st.

SALESMAN—HIGH CLASS, TO CALL ON manufacturers with a high grade product, manufactured by a reliable and established firm. Salesman must furnish bond and three references. Prefer a man between 30 and 40 years of age. Must drive car. Give phone, address, and full information. Address N E 11, Tribune.

SALESMEN WANTED.

We will guarantee you $75 a week if you will attend our lectures and take a 2 weeks training course in our institution. Sales experience not necessary. Compensation in advance. Room 900, 176 W. Adams-st.

SALESMAN.

Premium man with car; opportunity to connect with large corporation in new sales division; must have premium experience and be willing to travel. 10th floor, 23 E. Jackson-blvd.

SALESMEN—OF GOOD CHARACTER AND ability, are offered genuine opportunity by an institution of highest character; neat appearing; 25 to 45 years of age; experience not necessary.

936 N. MICHIGAN-AV. 4th Floor.

SALESMEN—THE LARGEST FIRM OF ITS kind needs the services of real, live Catholic men; rapid advancement to district manager for those who can produce. Call before 10 a. m. Room 1601, 155 N. Clark, or Rm. 902, 185 N. Wabash.

SALESMEN — SCREW HOLDING SCREWdrivers! Non-magnetic. Remove, insert screws inaccessible places! Factories, garages, electricians, mechanics, auto, radio owners buy on sight! Free Trial! Toolco, 9640 Water-st., Boston, Mass.

SALESMEN—THE BEST LAKE DEAL IN the country. Believe it or not, we are beating last year's record. Wonder lake is the best bet of 1931. 100% co-operation. High pressure men not wanted. Jones & Winter Co., 53 W. Jackson-blvd., Suite 763.

SALESMEN—MUST BE EXPERIENCED, TO sell magazine subscriptions on time basis and train men; one who qualifies will receive salary and commission and immediate promotion. Apply J. F. ZASTROW, 174 W. Wisconsin-av., Milwaukee, Wis.

SALESMEN—I WANT THE BEST REAL estate salesmen in Chicago to sell one high grade building at 50% of value now; must raise money; biggest commission you ever received. Owner. Address T N 170, Tribune.

SALESMEN.

If you are tired of looking for a job investigate this opportunity for a life long connection with a company of national scope. Apply 3d flr., 45 S. Wells.

SALESMEN.

Nationally known electric refrigerator representative desires 2 alert, conscientious salesmen. Good income.

ADDRESS Y G 495, TRIBUNE.

SALESMEN—CATHOLIC EXTENSION MAGazine has opening for experienced magazine salesmen; must be producers; can furnish good territory. D. P. O'BRIEN, 360 N. Michigan, 4th flr., London Guar. Bldg.

SALESMEN — WHO HAVE FOLLOWING with Radio Dealers and Jobbers, to sell radio benches and radio novelty lamps for Chicago manufacturer; give particulars. Address T T 143, Tribune.

SALESMEN—CAN YOU DO WHAT OTHER beginners are doing in the grape products industry? If so, your worries are over forever; ask to see the size of their commission checks. Suite 1916, 201 N. Wells.

SALESMEN—$75 TO $125 PER WEEK; something new; nothing to sell; backbone and determination more essential than experience; road work only; good territory; start now. 108 N. Well-st., Room 1822.

SALESMEN—THERE IS NO RIDDLE. OUR sales are due to our methods. GEORGE F. NIXON & CO., 67 W. Monroe.

NORMAN ALEXANDROFF.

SALESMEN—AND SEVERAL GOOD CLOSers: to sell rabbits. Don't laugh. Investigate and convince yourself of the possibilities. Plenty leads. Come and see me. G. W. CRISTOPH, Room 1122, 127 N. Dearborn.

SALESMEN.

Insurance savings account; liberal commission; leads furnished.

SISTEK, INC., 4360 ELSTON-AV.

SALESMAN — FIRST CLASS VEGETABLE salesman; Milwaukee commission house; must be hustler; good proposition for right man. Address N E 7, Tribune.

SALESMEN—PHONE STATE 1951, STATing qualifications to sell drug specialties in eastern market; must work in Chicago 2 weeks. Call a. m. for afternoon appointment.

SALESMEN—SELL LION ADVERTISING Clocks. Large commission. Merchant's individual ad on clock. Real co-operation. L. M. Co., 4th floor, 308 W. Erie-st.

SALESMAN—CATHOLIC. I WANT 6 MEN for pos. where sales net you $1.50 per hour. G. T. GORMAN, Room 1420, 189 W. Madison-st.

SALESMEN—SIDE LINE OR FULL TIME; sell garages, dealers auto ignition accessory; repeat orders. 8-30-3 p. m., Foley, R. 600, 201 N. Wells-st.

SALESMEN—YOUR OPPORTUNITY. SOMETHING NEW—SELLS FOR $1. YOU KEEP $1—INVESTIGATE. RM. 613. 5 S. WABASH.

SALESMEN—MUST BE ACQUAINTED WITH building managers and real estate operators. Large earnings. Commission basis. Call Rm. 811, 540 N. Michigan-av.

SALESMEN — [2] FOR QUICK MONEY deal; money adv. against earnings; a cinch for go-getter. R. 1107, 185 N. Wabash.

SALESMEN — TO SELL NEW ELECTRIC sign for $2.50, complete, like Neon. Just out. Big money maker. 5601 N. Kedzie-av.

SALESMAN—HIGH CLASS, WHO UNDERstands advertising, to sell good line, something new. Address N E 23, Tribune.

SALESMEN — SPECIALTY; NEW ITEM; highest commission paid. 9 S. Wells-st., Room 300.

SALESMEN—CAN EARN AT LEAST $5-$20 a day selling Rockne Stadium Tray. Positive cleanup. Room 609, 25 N. Dearborn.

SALESMEN—A-1. FIRST CALL. BUSINESS is good here. Our men making money. Drawing acct. Bet. 9-12. 502 S. Wells, 5th fl.

SAY

DID YOU EVER HEAR OF

HARRY PHELPS
O. W. FORDE
"SHORTY" MORSE
"DOC" DEAR
JOE LOOMIS
JACK McCORMICK
HARRY HALL
"PAT" CORRIGAN
TOMMY McNEILL
ERIK SONDERBY
"DOC" BAKER
J. HARRY SMITH
FORD CARTER JR.
JOHNNY HILL
HARRY DUBIA
FRANK DUBIA
A. N. CARSTENSEN
A. W. HENRY
W. R. HANSEN?

They and about fifty other "go-getters" are together on the livest deal in town. We were formerly in the Real Estate Business, but this is new—NEW—NEW! 2D FLOOR, 55 W. WACKER-DR., 10 a. m. to 5 p. m. and join the band wagon to sales success.

SOLICITORS—NEAT APPEARING YOUNG men. Experienced in cleaning and tailoring business. 416 E. 75th-st.

WESTINGHOUSE REFRIGERATORS

We can use a few more men to sell Westinghouse Refrigerators in metropolitan Chicago. Previous refrigeration experience is not necessary, but we must have men who can produce. Openings limited.

FRANK H. JOHNSON-SON-CROWEN, INC., 4th Floor, 228 N. La Salle-st.

$85.00 PER WEEK.

We paid an average of $85 per week to over 100 men and women in the past 12 months. Come in and let us prove it. No traveling. Mr. Little, 32 W. Randolph-st., Suite 612.

10 Salesmen to Sell Electric Advertising Clock With Illuminated Dial.

Exclusive territories allotted; out of town distributors please write. Morgan Electric Co., 1322 W. Congress-st. Ask for Mr. Nagle.

Agents.

$10 TO $15 A DAY

demonstrating marvelous new electric water heater, which boils water in 2 minutes. Solroy Co., 217 E. Illinois-st., 9 to 12 a. m.

AMAZING! NEW! DIFFERENT! MAKE $30 daily. Heats water instantly. Pocket size. Minute demonstration. Unit profit to $1.95. No investment. Free offer. Visco, Elkhart, Ind.

Miscellaneous.

MEN—WE PAY STRAIGHT SALARY $12 and bonus; exper. unnecessary. Apply after 1 p. m., Rm. 307, 8 N. Ogden-av.

WANTED—MALE HELP.

Miscellaneous.

EXCEPTIONAL POSITION.

Position offering permanency, good pay, and assurance of rapid advancement, is open to 3 men of average intelligence, who desire to learn stock brokerage business; good appearance, plus pleasing personality all that is required. Applicants selected will receive a thorough training. Apply 10 a. m. to 2 p. m. ROOM 320. 30 N. LA SALLE.

MIDDLE AGED MAN.

Must be well dressed and energetic, for promotion vacancy with summer resort company. Office or mercantile experience preferred. Excellent opportunity and advancement. Not on a salary basis.

Apply only between 10 a. m. and 4 p. m. L. B. HARRIS CO. Room 1260. 38 S. Dearborn-st.

RETAIL CHAIN STORES.

Steady work, with quick promotion; must be over 23, satisfied with modest earnings to start. Can also place several men with local department stores; must be available immediately.

APPLY 10 A. M. TO 2 P. M. ONLY. PERSONNEL BUREAU. SUITE 1418, 5 S. WABASH-AV.

3 YOUNG MEN

A chain manufacturer has openings for young men who are neat appearing and intelligent, aged 23 to 30, about $37.50 a week to start, with opportunity to advance.

See MR. BRADEN between 9:30 and 12. Room 312, 520 N. Michigan.

AUTO OWNERS WANTED.

We will install a 6 tube superpower auto radio without cost to you on self-payment plan. Salesman and demonstrators this is a real money making opportunity for you. Part or full time. Open Sunday and evenings. PERFECTONE, INC. 2005 S. Michigan.

WHY BE IDLE

When you can earn from $30-$35 weekly at start? Permanent, advancement assured; experience not necessary; guaranteed salary $12 per week and bonus. After 9 a. m., Rm. 626, 2400 W. Madison-st.

MEN—YOUNG, 3, 18-23, FREE TO LEAVE city imm., travel during summer months in min. and shore resorts. Applicants must be well dressed, well educated. $100 a mo. and traveling expenses to those who qualify. Room 1004, 63 E. Lake-st.

MEN—SPEC. OPPTY. FOR REAL MEN not afraid of hard work, to sell food prod. dir. to cons. The men we accept will be assured of a permanent position; good pay and fair treatment. Apply 2309 Archer, 9-11 a. m., or 3457½ N. Clark, 1-4 p. m.

MEN—3 MORE, TO FILL CITY VACANCIES. Steady position; good pay right at the start; good opportunity for promotion. Call this afternoon after 2 o'clock. 340 S. Cicero-av., 3454 Southport-av., 6250 S. Halsted-st., Rm. 328.

MEN—[6] NEAT APPEARING AS ASSISTants to salesmen. Experience not necessary. Thorough instruction given. Steady employment. Exceptional opportunity for advancement. Earnings about $30 to start. Apply Room 240, 7341 Cottage Grove, 1 to 4:30.

REAL OPPORTUNITY.

Large mfgr. brings out new line; wants 3 men for Cook county; must have good car. See Mr. Cosby, 1030 S. Central Pk. Op. eves.

YOUNG MEN,

21 to 30; wonderful proposition; will pay while learning. 508 S. Dearborn-st., Room 1135. See MR. HUTTON.

MEN—A NEW BUSINESS WITH FUTURE. We teach you. Make any clock electric. Low price; 100% profit; steady work. Apply S. & J. MFG. CO., 303, 208 N. Wells-st., Chicago. Out of town write.

MEN—CATHOLIC, 3, FOR SPECIAL WORK in city and nearby country towns; work with manager; expenses paid; $125 monthly to those who qualify. Call 8:30 to 10, Room 1311, 75 E. Madison, or Rm. 1, 336 W. 63d.

AUTO OWNERS NOW EMP.

For part time work [no selling] demonstrate Motorola radios. $30 cash for each recommendation. Apply 2216 S. Mich.

MEN — 6, NEAT APPEARING; STEADY work; fair pay to start; no exp. necessary. Apply JOHNSON PRODUCT CO., 3303 Lawrence, 336 W. 63d-st., 425 S. Cicero-av.

Men Earning Less Than $40

Can do better with the Fuller Brush Co. Apply 2-5:30, 326 W. Madison-st., Rm. 806.

MEN AND WOMEN—NOW EMPLOYED IN factories or offices, earn vacation money in your spare moments. Phone Dearborn 3948 or call Room 300, 19 S. Wells-st.

MEN—6 AT ONCE: STEADY EMPLOYment to work in order taking department. No experience necessary. Rm. 408, 222 N. Wells-st.

MEN—3, LIVING ON NORTHWEST SIDE; special work; must be neat and have fair education; best refs. required. Apply 1 to 5, 3959 Lincoln-av., Room 507.

MAGAZINE SUBSCRIPTION MEN—[5] EXper.; to work in Chicago. Big money if you work. Apply Rm. 909, 5 N. Wabash. 9 a. m.

MEN—TWO, NEAT APPEARING, STEADY, year round work; unlimited future; about $30 week to start. 1344 E. 63d, Room 1.

MEN — FOR IMMEDIATE EMPLOYMENT; no experience, but fair education necessary. Apply 2-5, Room 201, 512 N. Halsted.

MAN—YOUNG, 22-35, FOR STEADY POSItion, haberdashery. Exp. not req. Call Office, Rm. 821, 188 W. Randolph, 9-12.

MAN—ACTIVE, MARRIED PREF. PERMAnent. See office manager, Rm. 1741, 332 S. Dearborn, today 9 to 1.

MEN—YOUNG, TO LEAVE CITY AT ONCE with traveling magazine crew. Apply Room 800, 37 S. Wabash-av.

MEN—WE PAY STRAIGHT SALARY $12 and bonus; exper. unnecessary. Apply after 1 p. m. Rm. 317, 6349 N. Clark.

EX. OIL BURNER; SALES AND SERVICE men on money making guaranteed proposition. Address T O 268, Tribune.

MEN—MAKE MONEY ON COMM. WHILE learning to sell nat. adv. product of merit. See Mr. Nink, 632 E. 71st, 6:30-9 p. m.

MEN AND WOMEN—WE PAY STRAIGHT salary $12 and bonus; experience unnecessary. 5815 W. North-av.

COLORED MEN—6.

Steady job. Earn $18 a week. Call 5249 Cottage Grove-av.

MEN—2, PERMANENT POSITIONS; MUST be neat appearing and honest; good pay. 36 S. State-st., Room 716.

MEN—WELL ACQUAINTED IN CHI. PERM. work. RUPP, 2035 Charleston-st., 1 to 5.

WAR VETS OUT OF WORK WRITE SHANahan, Champaign, Ill.

50 YOUNG MEN TO SELL SUNNY BOY ice cream; good comm. 163 W. Austin-av.

SALESMEN—VERY GD. PROP. LOCAL OR interstate, 9 to 2, 1111B Mdse. Mart.

MEN—WE PAY $5 DAILY AND BETTER. Sml. spec. R. 505, 1853 W. Madison.

HOUSEMAN—EXPER.; WHITE; LIVE ON premises. 914 Montrose-av.

MEN—2; PERMANENT POSITIONS, 3 W. Madison-st., Oak Park, Rm. 236, 4 p. m.

Help Wanted with Investment.

MEN—HAVE FEW MORE OPENINGS FOR men to operate route of standard vending machines for Hershey Candy Bars; $495 req.; fully secured. Ph. Franklin 2100, Rm. 1233, to arrange personal interview.

MAN—TO BUY TRUCK WITH 3 YEARS' hauling contract. 4125 Emerald-av.

MAN — TO PURCHASE REFRIG. TRUCK-long contract. 4605 S. Halsted-st.

Employment Agencies.

SALESMGR. — COFFEE. REST. TRADE; $3,600; supt. hydro-electric plant, $250; salesmen, tires, dealers, $200 up; awnings, suburban, $150.

BUSINESS MEN'S CLEARING HOUSE, 209 S. STATE ST., 7TH FLOOR.

5 SPECIALTY SALESMEN TO REPRESENT AAA-1 firm in city. Must be able to step into branch mgrs. job out of the city after 90 days' training. $25 salary and comm. O'SHEA, 64 E. Jackson-blvd. Suite 505.

FORD MECH.	75C
SODA-SANDWICH	$23
STENCIL ARTIST, screen process	$30
LAMP SPRAYER	$25

JACKSON, 64 E. Jackson-blvd. Suite 510.

2 OFFICE BOYS, $70.

UNITED AGENCIES, 202 S. STATE. RM. 812.

WEST SIDE CONSOLIDATED—

Miller Pressman, $35; Short Order Cook and Waiter, $16; Linotype Operator, $50. SUITE 315. 9 S. KEDZIE-AV.

White Metal Caster, $35.

PAPER HANGERS, STEADY WORK....$120 TRIANGLE, INC. 20 E. JACKSON.

PURCHASING AGENT — LARGE METAL Mfg. Co.; miscellaneous products.$400-$600 Credit Reporter; Dun or similar exp. Parlor Furniture Production Supt ......$300 HARRISON AGENCY, 20 W. Jackson, 4th fl.

REDFIELD PERSONNEL SERVICE. HIGH GRADE OFFICE POSITIONS. 5 S. WABASH. SUITE 1808.

DESIGNER, DRAFTSMAN—ROAD AND EXcavating machinery exper ....$150-$175 AM. ASSN. OF ENGINEERS, 8 S. MICH.

AUTO PAINTER. BUICK MECHANIC. Furniture Striper. Hudson Mechanic. BUSCH AGENCY, 184 WASHINGTON-ST.

PLACEMENT MAN—EXPD., FOR DESK IN our office; good chance. Manager. MORRELL AGENCY, 306 W. Madison-st.

OFFICE BOY....$15 |STOCK CLERK...$20 CASS EMPLOYMENT SERVICE, 10 N. CLARK-ST., ROOM 902.

SALESMEN — EXPERIENCED. CALL BEFORE 1. SALESMEN'S SERVICE ASSOCIATION, RM. 208, 309 S. LA SALLE-ST.

RETAIL SPORTING GOODS SALESMAN—Good appearance ....$35 OCCUPATIONAL, 20 W. Jackson, Rm. 1410.

AUTO MECHANICS—[3]..........$30-$35 2 Comb. Floormen and Washers..........$25 Chgo. Gar. Own., 309 S. La Salle, Rm. 101.

3 FREIGHT RATE CLERKS, EXP.......$175 Cook, summer resort ....$100, r., b. S-H-A-Y, 14 W. WASHINGTON.

AUTO RADIO INSTALLER ....50C HR. Elite Service. 821 Rush-st.

TRADE SCHOOLS.

BRICKLAYG., PLASTERING WITH BLDG. constr.; earn while learn.; get ready spring bldg. Ill. Bldg. Trade School, 1917 Archer.

LEARN WATCHMAKING—DAY OR NIGHT. Catalog free. CHICAGO SCHOOL OF WATCHMAKING, 155 N. Clark-st.

LEARN AUTO TRADE BY ACTUAL SHOP work—Free employment help while learning. Federal Eng., 2040 Washington.day-eve.

LEARN AVIATION, WELDING, ELECTRICity, automobile, etc., by actual work. Greer Shop Training, 2020 S. Wabash-av.

RADIO-TELEVISION INST. TRAINS YOU while working for better paid jobs. Tuition, $5 mo. Room 1019, 205 W. Wacker-dr.

TRADE SCHOOLS.

R C A INSTITUTES Will Train You

As Broadcast station operator and Technician, Radio Operator on Ship and Coast Stations. Training also covers aircraft radio work, servicing, assembling, repairing of all types of radio sets, etc. Classes are limited to number and caliber of applicants. Write, call, or phone Whitehall 7899. Open until 9 p. m.

R C A INSTITUTES, INC., MERCHANDISE MART BLDG., 222 North Bank-dr., Chicago, Ill.

YOU ARE LUCKY TO HAVE NOTICED THIS AD. A CHANCE TO LEARN BARBERING and Nearly Earn Your Way.

as offered in Moler's Second School. But you must enroll during June to take advantage of this exceptional opportunity. OUR REGULAR COURSE IN OUR NEW LOOP BRANCH, IS ALWAYS OPEN TO YOU. Day or evening classes. Call, write or phone. MOLER SYSTEM, 59 E. MONROE. CENT. 6393. CHICAGO.

Good Jobs in Electricity, Radio and Television

Learn by actual shop work. Day or eves. Easy terms. Free employment serv. Call any day or any Monday, Wednesday or Friday eve., or phone or write for free catalog. Coyne Electrical School, 512 S. Paulina-st. Phone West 3121.

LEARN IN A FEW MONTHS

to make crowns, plates, and bridges for dentists. Day or night. Clean, highly paid work. Prepare in a few months for big future. Call or write for free book 52. McCARRIE SCHOOL OF MECHANICAL DENTISTRY, 1338 S. Michigan-av. Calumet 3422.

ELECT. REFRIGERATION

is best paying trade today; service engineers earn $50-$75 week; big demand for our students; jobs open; short prac. shop course fits you for good paying position. Free empl. after graduation. E Z terms. STERLE REFRG. INST., 118 W. OHIO-ST.

MEN—LOOK—WELDING.

Come here, learn electric and gas welding. Quick results to big pay. Largest shops in the country. Best pipe welding and all around training on all metals. Finest eqpt. Illinois Welding Works, 514 N. La Salle-st.

TOOL AND DIE MAKING,

Machinist, trade, Automatic Screw Machs. Learn easily days, eves., on actual work. We help place you. Get free catalog. "A" Allied Screw Mach. Co., 524 W. Monroe-st.

BOYS—18 TO 21 YEARS.

to learn stenography or bkkpg. in exchange for part time work; rm., board, good salary. Chicago Bus. Col., 190 N. State. Fra. 4122.

WANT BIGGER PAY? YOU CAN GET IT AS A CHAUFFEUR. All sorts of fine openings at this season. For $15 we train you, get you the license, and place you. Chauffeurs Inst. Serv., 5345 Cottage Grove.

WANTED—FEMALE HELP.

Stores and Offices.

BOOKKPR. — CAPABLE HANDLING FULL set books and developing cost system. Real opp. for advancement. Give complete personal and business record, lowest starting salary. Address E 593, Tribune.

CIGAR CLERK,

Experienced; residing on north side; neat appearing. In answering, give personal description or will not be considered. 7 days a week, 8 hour shift. ADDRESS Y G 494, TRIBUNE.

CLERK—GENL. OFFICE EXP. CAPABLE all office details; write fully, giving age, experience, phone number. Address Y F 421, Tribune.

EXECUTIVE.

University background, diversified experience including sales or promotional, either through personal contact, telephone or letter. A responsible position with a reputable firm. Outline experience in detail. Address L H 119, Tribune.

EXECUTIVE SECRETARY

and stenographer, dignified position with university. Northwestern graduate preferred. State salary, qualifications and experience. Address Y G 492, Tribune.

SHOE SALESWOMEN—APPLY AT ONCE. 206 S. State-st.

STENOGRAPHER-SWITCHBOARD OPERator—In advertising agency; state age, education, experience and salary expected. Address T E 484, Tribune.

STENOGRAPHER AND LEDGER CLERK—Experienced, food manufacturing, steady position; state experience and salary expected. Address P C 438, Tribune.

WOMAN—FAMILIAR WITH PRIZE CONtest office systems; real opening, permanent; our employes know about this ad; give phone number, name and address. Address P C 434, Tribune.

Factory and Trades.

BEAUTY SHOP MANAGER—FOR CICERO branch. Must be expert perm. waver and all around. Thompson's, 39 S. State-st.

BEAUTY OPERATORS—[3]; MUST HAVE originality, ability and personality. Park Dearborn Hotel, 1260 N. Dearborn.

BEAUTY OPERATORS—2, COLORED EXperienced, all around. 611 E. 43d-st.

FINGER WAVER AND MARCELLER—A1; steady position. 2441½ N. Clark-st.

GIRLS — EXPERIENCED IN PAINTING dots on golf balls. Rand. 4576.

HAIR DRESSER—EXPERIENCED, AT ONCE Must qualify in all branches; with following preferred; also cosmetic demonstrator for department store work. Apply 1212 N. Clark-st.

MARCELLER — A1; EXPERIENCED; ALL around operator; none other need apply. 829 Main-st., Evanston. Greenleaf 6280.

MARCELLER AND FINGER WAVER—APply in person. 4344 N. Keystone.

MARKERS AND SORTERS—EXPER. Fidelity Morgan Service, 2336 Prairie.

MILLINERY DESIGNER.

Exper. on popular priced ladies' hats. Charles Abrams Hat Co., 317 S. Market.

OPERATORS.

Thoroughly experienced on house dresses. 1744 N. Damen-av.

PHOTOGRAPHER—PHOTO FINISHING, DEvelopers and printers, with some experience in tinting, both oil and water colors. Address Y G 455, Tribune.

Clubs, Hotels, and Restaurants.

COOK—EXPERIENCED. Apply 421 W. North-av.

Household Help.

COUPLE—COOK HOUSEMAN, BUTLER; must have excellent references, to go to summer home in North Wisconsin. Wages $120. Address T J 538, Tribune.

GIRL—WHITE, RELIABLE; GENERAL HSwk.; small apt.; care 8 mos. child; $10; 1645 Touhy-av., 1st. Hollycourt 4170.

GIRL—WHITE; EXP. GEN. HSWK.; PERM. Country for summer, 1 child, $10. Phone after 11 A. M., Rogers Park 10589.

GIRL—YOUNG; NEWCOMER, OR FARM; general hswk.; no washing; good home; $7. 807 Linden-av., Wilmette 3270.

GIRL—WH., 25 TO 40; EXP. COOK, GEN. housework; like children. Sheldrake 0893.

GIRL—WHITE, GEN. HSWK.; STAY; GOOD home; $7. WISE, 3251 Warren-blvd.

GIRL—WHITE FOR GEN. HSEWK.; GOOD home; Village 8493. 512 S. Scoville-av.

GIRL—WHITE, FOR GEN. HSWK.; NO washing. Apply R. Brandeis, 7750 Phillips

GIRL—WHT., EXP. GEN. HSWK., SMALL fam. Brown, 5449 Cornell. Fair. 1545.

GIRL—WHITE, EXP., HSWK., HELP BABY; good bd. and rm.; $4. Radcliffe 6610.

MAID—WHITE; GENERAL HOUSEWORK; no laundry; must be able to do cooking. 1321 Scott-av., Hubbard Woods.

MAID—WHITE; GENL. HSWK.; STAY nights. Call Rogers Park 7771.

MAID — WHITE, EXPER.; GENERAL housework; references. Columbus 6435.

MAID—WHITE, GEN. HSWK., STAY, $5. Adelman, 5306 University. Dorch. 0782.

MOTHER'S HELPER—WHITE; GOOD HOME. No washing. 1100 N. Dearborn, Apartment 2015.

MOTHER'S HELPER—STAY NIGHTS. $4 A week. 2125 E. 67th-st.

MOTHER'S HELPER—GENERAL HOUSEwork; good home. Mrs. Smith. Jun. 9700.

MOTHER'S HELPER—WHITE; ASST. GEN. hswk.; 1 child. 428 St. James. Apt. 301.

NURSE—GIRL, WHITE; 2 CHILDREN; REF. req. Portis, 6838 Clyde. Plaza 8949.

Clubs, Hotels, and Restaurants.

ALERT, COMPETENT, EXperienced cook for work in cafeteria, between ages 25 and 35. Permanent. Address O A 468, Tribune.

SODA FOUNTAIN GIRL — EXP.; STATE where pre. emp. Address T T 84, Tribune.

Saleswomen.

Actually

a sensational offer to ambitious saleswomen. We have just made certain changes in our merchandising plan which promises to be the outstanding opportunity for saleswomen in 1931. Experienced or inexperienced.

Your efforts and abilities will count for more with Krenn & Dato because of our financial position—extensive advertising support and a real merchandising plan to offer to the public. Call between 9 a. m. and 3 p. m. 936 N. Michigan-av. GENERAL SALES MANAGER. Krenn & Dato, Inc.

A PR. OF LIMTINT HOSE ABSOLUTELY free. Sales girls wanted. Limtint Co., Room 1914, 128 N. Wells-st.

WANTED—FEMALE HELP.

Saleswomen.

An Unusual Opportunity

for a young woman who needs an immediate position; experience not necessary; references. Room 1605, 75 E. Wacker-dr.

Canvasser—Experienced,

to sell radios, washing machines and electric refrigerators in Polish neighborhood; must be able to speak Polish or Lith. Guaranteed salary. Apply Wed. A. M. E. W. ROTH & CO., 6544 S. Halsted-st.

CATHOLIC LADIES—PLEASANT OUTDOOR employment; $5 per day easily made by beginners. R. 810, 64 W. Randolph.

COLORED WOMEN TO SELL SILK HOsiery, lingerie, etc. Full or part time. Ex. comm. Du Val, 32 W. Randolph, R. 500.

CONTACT WOMAN—AGE 35-45. MUST BE neat and aggressive and live on South Side. Jewish preferred. Part or full time. Address H 379, Tribune.

DEMONSTRATORS.

2 ladies, over 25 years of age, with good appearance, for special demonstration work; position is permanent; salary to start at once; phone for appointment. South Side, Ambassador 2242; North S., Longbeach 7811.

DRAWING ACCOUNT.

Many capable salesladies are constantly changing positions because the product is unsalable or the earning basis unfair.

A new plan to earn a minimum of $22 per week. Outside experience in books, corsets, cosmetics, dresses, etc., helpful; liberal guarantee plus commission and bonus. Apply before 1 p. m.

23 E. JACKSON-BLVD. 11TH FLOOR.

LADIES — CATHOLIC; PLEASANT, OUTside work; part or full time; beginners earn $5-$7 daily. Call before 10 a. m. Rm. 1601, 155 N. Clark-st. Rm. 902, 185 N. Wabash.

LADY — OVER 29, NATIONALLY KNOWN corset mfr. You sell by appt. We fit and deliver; samples. 17 N. State. Rm. 916.

NEW STUDIO CLEVER OPENING OFFER—Pay daily. 209 S. State, Room 808.

SALESLADIES,

If you are sincere, of neat appearance and willing to work 6 hrs. a day, call and see me Wednesday a. m. If accepted can start work at once. Salary $18 week and bonus. Mrs. Green, R. 1916, 343 S. Dearborn.

SALESWOMEN — OF GOOD CHARACTER and ability are offered genuine opportunity by an institution of highest character. Neat appearing, 25 to 45 years of age; experience not necessary.

936 N. MICHIGAN-AV. 4th Floor.

SALESWOMEN — EXCEPTIONAL OPP. IS offered to women with selling ability. Unlimited earnings. A radical improvement on something in universal use that sells big today. Steady repeat business. Car essential. HILL-SHAW CO., 1650 S. Ogden-av., near Monroe.

SALESWOMEN — EXPER., HIGH CLASS house to house; $8 daily possible; we guarantee $2 day to start; permanent, congenial. 908, 140 N. Dearborn.

SALESLADIES—2, NEAT APPEARING; LIBeral commission. Apply 6811 Stony Island-av., Wednesday, 8:30 a. m.

SALESWOMEN — OVER 28, NEAT; SAL. plus comm. Come ready for work. 192 N. Clark-st., Suite 718. Call all week.

SALESLADIES — ALSO CREW MANAGER to canvass; good pay and bonus; steady workers only. MR. HOGAN, 2947½ W. 63d.

SALESLADIES—3, OVER 30; PREVIOUS exp. not necessary; $4 daily while learning. Refs. Mr. Logan, 234 S. Wells-st., 4th flr.

SALESWOMEN—FASTEST SELL. LINE IN city. MRS. TIERNEY, 5021 Princeton.

WOMEN—MAKE $10 DAILY AMONG YOUR friends; $3.65 sale makes $1 for you; 1 to 10 sales in every home. C. F. NELSON, Room 603, 166 W. Jackson.

Agents.

LADIES—MAKE $8 TO $10 DAILY TAKING orders for $1 dresses. PHILPS & LEVIN, 5 S. Wabash-av., Room 1308.

Miscellaneous.

AVERAGE WOMAN.

Must be intelligent, well groomed, and have a sincere desire to establish herself in a permanent position. Experience not as necessary as the possession of ordinary courage. Remuneration and other details explained at interview. Apply 10 to 2. ROOM 320, 30 N. La Salle.

WOMAN OF CHARACTER.

to fill important traveling position that is not routine work and offers unusual opportunity for advancement; must be 28 to 45; good education; basic salary from beginning; opportunity to earn $2,500 first year; canvassers need not apply. Call in person. Do not telephone. Mrs. Weedman, Congress hotel.

EDUCATED WOMEN.

Can use 3 more women between 25-45 who possess a high school education or better and are free to travel. Those with teaching experience given preference; salary, bonus and railroad fare paid. Apply 1000 N. Dearborn-st., ask for MR. CARTER.

COLLEGE STUDENT OR TEACHER

for summer months; splendid experience; pleasant work; $150 to $300 monthly; chance for permanency. Address O M 190, Tribune.

WOMAN—AMBITIOUS, REFINED, WILL BE given an opportunity under personal supervision to make fine income with established national concern. Personal interview necessary. Permanent. Give phone. Address O C 395, Tribune.

WOMAN—AGE 25 TO 50.

Wanted by an established, reliable firm. Sincerity and deportment that invites confidence primary requisites. Call 10 a. m. to 2 p. m. E. Standish Beilstein. 5600 W. Fullerton-av.

LADY—OF REFINEMENT, OVER 25, AND well educated, for permanent position with old established firm in Bible educational dept. One active in church or Sunday school work. Call 10-12, Mr. Weakley, 508 S. Dearborn, Room 1240.

WOMEN—TO SELL A GUARANTEED FULL fashioned silk stocking for 69c a pair. This is an astounding offer. We have men and women who are earning from $5 to $10 a day. Royal Crown Mills, 229 W. Washington.

8 MARRIED WOMEN WHO HAVE SPARE time; start a perm., profitable business of your own; a $2 invest. which is returned if you are not successful, starts you. Immediate returns. 121 W. Wacker, Room 1358.

UNIVERSITY GRADUATE OR LADY WITH equivalent education, summer at lake shore; cultured, ambitious lady wanted for permanent position; advancement; salary $1,500 first year. Address O M 176, Tribune.

TEACHER — YOUNG LADY, FAMILIAR with second grade work, for boy of 7 during summer; position includes room, board. Address T T 479, Tribune.

YOUNG LADIES—[2] FOR PERMANENT salaried position to take orders from 9-3 o'clock daily for national organization. Apply Wed. and Fri. Rm. 1508, 130 N. Wells.

WOMEN—TO CANV. A NEW OFFER THAT will make money for real workers. Apply 4-8 p. m., 6407 Greenwood, bsmt.

TEACHER—Y. W. C. A. OR EXP. REL. worker to help in great movement to get Bible read. Address O O 141, Tribune.

WOMAN—MATURE, EDU., ALERT, POISED. Steady; perm. income with future. See or write Mr. Law, 180 N. Michigan, Rm. 1100.

WOMEN—5 REFINED, TO SELL MAGAZINE subscriptions in Chicago. Apply Room 909, 5 N. Wabash, 9 a. m.

LADIES—3 FOR HOSIERY AND LINGERIE dept. for local concern; about $30 weekly. 36 S. State-st., Room 714.

Nurses' Registries.

TECHNICIAN, CATHOLIC, COMB. X-RAY and laboratory. Must be graduate nurse. Also Catholic supervisor of nurses; Chicago nurse—anesthetist, Methodist preferred. Nice hospital, Wisconsin. Allied Professional Bureaus. Ph. State 5955.

Employment Agencies.

BURR. BKKPR., 7406, $115.

STENO.-SECT.	$120
STENO., for Dr.'s office, loop	$110
FILE CLERK, A-1, loop	$80
STENO.-BOOKKEEPER	$100

UNITED AGENCIES, 202 S. STATE, RM. 812.

STENO., DICTAPHONE, $22.

10 GIRLS—LEARN WAITRESS ......$10 B. Soda fountain....$18 |Housework ..$10 R.B. Waitresses ....$15 |Pantry girl........$30 TRIANGLE, INC., 20 EAST JACKSON.

Millinery Salesladies,

Age 22-28; Salary Open. Steno.-Secretary, Exp., 21-25 yrs.. $85 up. NORTH SIDE CONSOLIDATED. SUITE 308. 4750 SHERIDAN-RD.

MANGLE FEEDER AND FOLDER—5 FT. 6 inch., 25 to 30 yrs.......................$13 Blond Waitress, 5 ft. 3 in., 18-20 yrs.$10mt. SODA DISPENSERS ....$15, m. JACKSON, 64 E. Jackson-blvd. Suite 508.

STENO., $90-100; TYPIST, $18; GEN. OFC., $15; waitresses, $8-15; factory girls, $15; olive packers, $17. CASS EMPLOYMENT SERVICE, 10 N. Clark-st. Room 902.

CORBOY SERVICE— EXEC. MANAGER, club, exp., D. Science grad., pref. under 40 yrs., rm. and brd. and $200-$250. 20 W. Jackson-blvd. Rm. 1508. Wab. 9284.

WAITRESSES—SODA GIRLS..........$15-18 Beauty Opr., $30; Nurse Maid, $15. Power Mach. Opr., $18; Girls, pl. golf b. $20 S-H-A-Y, 14 W. WASHINGTON.

Elliott-Fisher Opr., $100.

STENO., LOOP, A1 ....$125 EXECUTIVE SERVICE, 20 E. JACKSON.

ELLIOTT-FISHER BLR., 4-5 YR. EXP.OPEN UNDERWOOD BKPR., Loop...............$65 STENO.-SWITCHBD., attractive..........$90 O'SHEA, 64 E. Jackson. Rm. 505.

C-R-A-I-G A-G-E-N-C-Y RESTAUR. CASHIER, Exp., loop..$80 M. 209 S. STATE-ST., ROOM 708.

ZINSER PERSONNEL SERVICE— COMMERCIAL AND MEDICAL DEPTS. 140 S. DEARBORN-ST.

ROYAL BILLER—COMPT. OPR.; OIL EXP.; South West Side; $90-$110. American Ry. Bureau, 11 S. La Salle, Room 1105.

COOK, 6 DA.......$18|WAITRESSES .....$15 Hotel maids ......$55|Inst. maid.....$40,r.,b. BUSCH AGENCY, 184 WASHINGTON-ST.

PASTRY COOK, HOTEL, $75, R., B. WAITress. T. R. JENSEN, 192 N. Clark.

SEE MRS. MACK FOR MATRON, EXPD., 25-35 yrs., $40 R. B. 184 W. Washington.

BROWN EMPL., 431 S. DEARBORN-ST. SOLDER AND WIRE GIRLS..........$15-18

WAITRESSES—YG., ATTR., LG., SHT. HRS. ELITE SERVICE, 821 RUSH-ST.

TRADE SCHOOLS.

BEAUTY CULTURE TAUGHT AT LOWEST rates. See Elizabeth McGrath, or write American School, 190 N. State-st. Dea. 6627.

TRADE SCHOOLS.

YOU ARE LUCKY TO HAVE NOTICED THIS AD. A chance to learn BEAUTY CULTURE and Nearly Earn Your Way

as offered in Moler's Second School. But you must enroll during June to take advantage of this exceptional opportunity. OUR REGULAR COURSE IN OUR NEW LOOP BRANCH, is always open to you. Day or evening classes. Call, mail the coupon, or phone. MOLER SYSTEM, 59 E. MONROE. CENT. 6393. CHICAGO.

Mr. Moler: Please tell me how I can nearly earn my tuition while learning Beauty Culture in your second school. Also let me know about your regular course.

NAME ....
ADDRESS ....
CITY.......................... STATE..................

marinello

will help gain your financial independence—by the finest course in beauty culture today.

Write at once for full particulars.

Our new loop school now open for inspection.

NAME ....
ADDRESS ....

National School of Cosmeticians, Inc.

marinello

SYSTEM OF BEAUTY CULTURE. 106 N. State, cor. Washington. State 5057.

BURNHAM

School of Beauty Culture.

Largest, oldest school in America. Moderate tuition. Convenient payments. Day, evening classes. Call at once or write for free booklet.

E. BURNHAM (Desk 40), 138 N. State. Randolph 3355.

NOW—LOW SUMMER RATES on SPEEDWRITING

THE EASY A B C SHORTHAND. FREE Demonstration Thursday, 7:30 P. M. NEWMAN SPEEDWRITING INSTITUTE, 12th Floor, 30 N. Dearborn-st. FRA. 2435.

SWITCHBOARD-TYPIST.

Visit our old est. school, inc. 1887, before deciding; learn by working on PBX cord dial boards; exp. teachers; touch typing, social hostess incl. Chgo. Bus. Col., 190 N. State.

I WANT A GIRL

to learn Stenography, Typing, Switchboard in exchange for care of small apt.; room, board, and good wages included. National Business Inst., 427 Diversey-pkwy. Div. 5840.

LEARN SWITCHBOARD

in 7 days by actual work on real office, hotel, and dial boards. Earn $20-$25 week to start. NATIONAL BUSINESS INST., 427 Diversey-pkwy. Diversey 5840.

LEARN CASHIERING

in 5 days; small charge, employment service for all; drug stores, theaters, restaurants, hotels; pay $20-$30 week. National Business Inst., 427 Diversey-pkwy. Diversey 5840.

LEARN BEAUTY CULTURE.

Actual practice and individual attention. Chicago's finest and best equipped school. GERTRUDE HALL, 30 N. DEARBORN. 3D FLOOR.

Many Earn While Learning.

PRACTICAL OR CHILD NURSING. No age limit. No H. S. education required. Winthrop School, 159 N. State. Fra. 2849.

APT. HOTEL MANAGERS.

Good salaries. Recognized school. Low tuition. Free employment serv. Hotel Executive Training School, 105 W. Monroe-st., 9th floor.

GIRLS—18 TO 21 YEARS

to learn steno. or comptometry in exchange for part time work; rm., brd., good salary. Chicago Bus. Coll., 190 N. State. Fra. 4122.

APARTMENT HOUSE MANAGEMENT — Highest paid field. Train through national experts. Low charge. Free employment service. Mr. Keeling, 310 S. Michigan, R.848.

LEARN A B C SHORTHAND IN 30 DAYS. Classes form every Monday. SPEEDWRITING School, 155 N. Clark, R. 1002. Fra. 1050.

MIDWEST BEAUTY COLLEGE, LTD.— Practical Training. Low Tuition. 5 N. Wabash-av., Suite 705-10. RAN. 9221.

BEAUTY CULTURE — LEARN THE HEIM system; very reas. Day and eve. classes. 1019 W. 63d-st. Englewood 4634.

THE CHICAGO HAIRDRESSING ACADEMY. Our methods of instruction have gained us a national reputation. 64 W. Randolph-st.

LEARN SWITCHBOARD IN 7 DAYS BY actual work on office, hotel and dial bds. Free placing. 921 Marshall Field Annex.

EARN WHILE YOUR LEARN—SWEDISH massage, hydroelec. therapy, red. rates, ½ to drs.' nurses. Kellberg, 14 W. Wash'ton.

SEWING MACHINE OPERATORS IN BIG demand, earn up to $50 a wk.; easily taught in short time. Mast. Schl., 130 N. State.

HOTELS NEED TRAINED WOMEN — BIG pay. Learn at home. Write Lewis Hotel Training Schools, Desk 749 Washington, D. C.

LEARN SCIENTIFIC SWEDISH MASSAGE. 6 wks. course. Day or eve. classes. National Col., 20 N. Ashland-blvd. Seeley 6940.

SPECIAL SUMMER COURSE IN MANIC. Comp. $25. Best money making prof. Nina Parker System, 14 W. Washington, 2d fl.

DRESSMAKING—MILLINERY SCHOOLS.

DRESS DESIGN, DRESSMAKING, MILLInery. Sum. rate. Forest Acad., 159 N. State.

LEARN TO DESIGN AND MAKE BEAUTIful clothes. Master College, 190 N. State.

LOST AND FOUND.

TO FINDERS.

If you have found a cat or dog, a pocketbook, jewelry, or fur, and cannot locate the owner through the "Lost and Found" advertisements in The Tribune, call and go through the "Lost and Found" index at the PUBLIC SERVICE OFFICE, 1 S. Dearborn-st., 1101 E. 63d-st., 4152 W. Madison-st.

TO LOSERS.

Telephone an advertisement of your lost article to Miss Moore of The Tribune ad taking department, Superior 0100. Your advertisement receives the benefit of free listing in The Tribune Public Service offices mentioned above for a period of two months. This service facilitates the recovery of lost articles advertised.

BAR PIN—LOST—GOLD, PEARL SET, VALued as keepsake. Reward. Fairfax 2053.

DOG—LOST—BLACK, SCOTCH TERRIER, male; Sunday, vic. Oak Pk.-av. and 37th-st., Berwyn. Reward. Berwyn 5232 or 2469M.

DOG—LOST—FEMALE, POLICE, LIGHT tan, vic. Wells and Florimond-sts. Rew. Busch, 216 Florimond-st. Diversey 3036.

DOG—FOUND—RUSSIAN WOLFHOUND FEmale. Phone Wilmette 365.

DOG—LOST — MALE FOX TERR.; LONG curly tail; "Mickey." Rew. Keys. 4261.

DOG—LOST—FEMALE; RED CHOW. Reward. Phone Boulevard 3648.

FUR PIECE—LOST—2 SKINS, SABLE; N. S.; reward. 2110 N. Clark. Diversey 3656.

GLASSES—LOST—SHELL RIMS; NR. FISKE school; rew. Martin, 1127 E. 62d-st.

OVERNIGHT BAG—LOST—BLACK, CONtains tlt. articles, trench coat, betw. Chgo. and Joliet. Rew. O. Bennett, 4550 Malden, or Longbeach 2660.

PHYSICIAN'S BAG—LOST—ON CLARK OR Southport st. car, June 5, containing scientific instru. Reward. Longb. 9789.

POLICE DOG—LOST—JUNE 3D, IN NEIGHborhood of Lake Park-av. and Cornell; male, gray with tan markings, one drooping ear. Reward. Deerfield 235.

PURSE—LOST—BROWN ZIPPER, TUES. A. m., on southbound car or vic. Madison and Wabash. Reward. Superior 1276.

PURSE—LOST—BLACK; MON. EVE. ON n. w. side; con. keys, $30; rew. Shel. 1635.

PURSE—LOST—BROWN, ON 51 NORTH-bound bus, 6 p. m. Mon. rew. Whl. 5700.

RED CHOW—LOST—FEM., 7 MOS.; VIC. 6200 N. Clark. Reward. Ph. Hollyct. 0216.

SUITCASES [2]—LOST—FROM CORD SEdan on Clinton-st., Monday eve. Reward. No questions. Phone Wabash 5061.

SPECTACLES—LOST—KEDZIE AND LAWrence, Monday, June 8. Sunnyside 3201.

VIOLIN AND CASE—LOST—OR TAKEN from car in Grant Park, June 8; $50 reward; absolutely no questions asked. MR. BRIEN, WABASH 8488.

WRIST WATCH—LOST—LADY'S DIAMOND studded, betw. Midnight Frolics and Hotel McCormick, Sun. night; keepsake; reward. Apt. 815, Hotel McCormick, Sup. 4927.

WRIST WATCH—LOST—ON LOGAN-BLVD., Mon. eve., lady's white gold Elgin, initialed E. A. M. Reward. Call Brunswick 4368.

WRIST WATCH—LOST—LADY'S GOLD Longines, vicinity Drake hotel, June 8. Liberal reward. Wabash 1941.

BUSINESS PERSONALS.

FREE MARCELS—MON., TUES., WEDS.—Perm. Wave, $2.50. Free Acne Clinic. MIDWEST BEAUTY COLLEGE, Ltd. 5 N. Wabash-av., Suite 705-10. RAN. 9221.

HAIR TINTING AND BLEACHING DONE free. Charge only for shampooing. Phone for appointment. MARINELLO, STATE 5057.

FREE $5 FRENCH PERM. WAVE. ONLY Charge. Shampoo, set, trim at $1.75. Maison Lorraine B. S., 509 S. Crawford, Nev. 5436.

SWED. MASSAGE, BATHS, ELEC. TREAT. Kellberg, R. 222, 31 E. Congress. Web.3317.

CLUB AND ASS'N MEMBERSHIPS.

N. M. A. LIFE MEMBERSHIP—REASONAble. Juniper 0362.

CASTOFF CLOTHING.

BEST PRICES PAID FOR MEN'S USED clothing and ladies' furs. Will call anywhere. Gordon, 666 Madison. Mon. 1738.

TO RENT—ROOMS—SOUTH.

BLACKSTONE, 5519. DORCH. 4100.

UNIVERSITY HOTEL.

$8 PER WEEK. $2 PER DAY. New bldg.; tub shower in every rm.; no extra chg. for 2; I. C. exp., bus, pk., lake, golf.

CRANDON AND 67TH—COZY RM., ADJ. bath; 8th flr. New apt., overlkg. pk., lake, home privileges. H. P. 9820.

DORCHESTER-AV., 6817—LITTLE HOTEL. New, quiet, homelike; $7 week up; run. water, tub, shwr.; comf. lobby; I.C. trans.

DREXEL-BLVD., 4313—LGE., AIRY RMS., running water; all trans.; $5 up.

DREXEL, 4730—COOL, AIRY RMS., SGL., dbl., tw. bds.; pri. ba., or run. wat. reas.

GREENWOOD-AV., 6220. PLAZA 4800.

GREEN BRIAR HOTEL.

$9 PER WEEK—$2 PER DAY. New bldg.; tub shwr. in every rm.; no ext. chg. for 2; L. surf., bus, I. C., pk., lake, golf.

HERMITAGE, 6421—FRT. RM., SMALL PR. family; gd. trans.; $5. Hemlock 6976.

KIMBARK, 6439, 2D—PLEASANT LIGHT rm., oppos. bath; reas.; I. C., L. surf.

KIMBARK, 6414—LRG. RM.; NICE, FUR.; run. wat.; sing. or twin bds.; reas. I. C., L.

MORGAN, S., 5700, 2D—FURN. RMS. FOR working girls; use of kitchen; $1 up.

UNIVERSITY, 6226, 3D—LRG. FRT. RM.; nr. I. C., surf.; priv. fam.; reas.; gent.

UNIVERSITY, 6157, 1ST, MORGAN—ATTR. cln. rms., $3.50 up; suit. 2; 1 blk. L. surf.

WOODLAWN-AV., 6241—SINGLE OR DBLE. room; very reas.; all trans.

YATES-AV., 7631, 3D—LGT. R., PRI. ETR., sun pch.; brd. opt.; suit. 1-2. So. Sh.8204.

WOODLAWN, 6546, 2D—CLN., COOL RMS. Good beds, well furn. L. I. C. trans.

Hotel Rooms.

PARKLAND

Facing Jackson Park—300 Room Hotel. Golf, tennis, beach, boating. I. C. "L" surface, bus, all within 1 blk. Service complete and unsurpassed.

$7 Week

FOR LARGE FRONT ROOM. 1550 E. 63D-ST.

JACKSON PK. PLAZA, 1540 E. 65TH-PL.—Airy rms.; adj. baths, shwrs., $6 to $10 wk.; I. C., bus, L; nr. park, golf. Dor. 6210.

TO RENT—ROOMS—NORTH.

ARLINGTON-PL., 609—LGE. LGT. RM.; uphol. furn., r. w., $8; 1 rm. kit., $7.

BEACON, 4512—FRT. RM. WITH PIANO, dbl. bed; bd. opt.; also slp. rms. $3.50 up.

BELLEVUE, E., 22—NEAR LAKE; LARGE, attr. rm.; priv. bath; also sgle. Del.3347.

BELMONT-AV., 933-35. BITTERSWT. 6646.

HOTEL WILMONT

½ BLOCK EAST OF BELMONT L STATION. $7 PER WEEK. $1.50 PER DAY. ALL OUTSIDE ROOMS; TUB AND SHOWER.

BRYN MAWR, 1234 — ATTR. ROOM; PRIV. fam.; adj. bath; nr. lk., all tr. Edge. 9393.

CAMBRIDGE, 2822, NEAR DIVERSEY—1 blk. Lincoln Pk.—Sgl.dbl. rms., bath, shower; maid serv., $6 up; bus, surf., 15 min. lp.

CEDAR, E., 61—CANTERBURY HOUSE. Sgl. rms., $7-8.50; dbl., $8-12; run. wat. ½ blk. bathing beach; walk to loop.

CLARENDON BEACH HOTEL—Large rms., pri. baths; lge. closets; $8-15 weekly. 831 WILSON. LONGBEACH 4020.

CLARK-ST., N., 2026. MOHAWK 3460.

HOTEL CLAYTON

BRAND NEW BLDG., OPP. LINCOLN PK. 300 mod. rooms. Beautyrest beds. Comp. service; 10 min. to loop; $8 weekly.

RADIO IN EACH ROOM.

CLARK, N., 1429. SUPERIOR 4365.

BURTON HOTEL.

200 ROOMS. RADIO IN EACH. Rates $7 weekly up. Daily, $1.50 up. 5 min. to loop; 1 blk. Lin. P., beach, golf.

DEARBORN, N., 1425. THE PARKSIDE. Close to park, beaches, loop; $5.50 up.

DEARBORN, N., 1307—ATTR. WELL FUR. sgl., dbl. rms.; also 2-3 rm. kit., reas.

DEMING-PL., 527, 2D APT.—266 NORTH. Light room, nicely furn.; twin beds.

DOVER, 4520—UNUSUAL FRONT RM., $5. Real home. Exc. trans. Sun. 5264.

EDGECOMB, 933—USE SHER. L OR 51 BUS. Small rm., running water; $4; others, $5-$7.

FULLERTON, 855—NEW, DEC., LIGHT, quiet rms., $3.50-$4-$4.50; exc. tran.; nr. L.

GLENLAKE, 1415 — ROOM IN PRETTY home; man preferred; $6. Sheldrake 4599.

GRACE, 848—LOVELY FRONT ROOM; PRI. fam.; good trans.; very reas. Buck. 9876.

KENMORE, 4943. LONGBEACH 4234.

HOTEL NORTHMERE

COMFORTABLE, COOL, CONVENIENT. All light, airy, outside rooms; every room with bath or shower; complete hotel service; all trans. within 1 block; $7 week and up.

KENMORE, 4618—HOTEL KENMORE—$6-$8 a wk.; priv. bath, $9; Wilson L or bus.

KENMORE, 6224—ATTR. ROOM, BATH, NR. beach; exc. trans.; reas.; ref. Shel. 4199.

KENMORE, 5422—RM. PRIV. FAM., BUSman; ref. req.; $5; L, bus, surf. Edg.1041.

KENMORE, 4826—LGE. LT. RM. IN PRI. home, nr. lake and Lawrence L. Sun. 8958.

KENMORE, 4837—WELL FURN. LG. RMS., tw. beds; sgl. rs., $5 up; r. w., shwrs. lake.

LA SALLE, 1338—LARGE, LIGHT ROOMS, offices, and also sitting rms.; distinguished refs. required. Ph. Diversey 7991.

LAKE SHORE-DRIVE, 1046—FROST CLUB for Girls. Room and board.

LAKE SHORE, 1040—MEN; BEAUT. RMS., $5 week. Del. 0487. Mr. Lively.

LAKE SHORE-DR., 1400, APT. 4-B—ROOM with bath for lady. Whi. 4150. Cen. 5469.

LA SALLE, N., 1432. MOHAWK 0541.

NEW PAXTON HOTEL.

ROOM, PRIV. BATH, $8 WEEK; DAILY, $2. 150 attractive rooms; walk, or 8 min. by surface to loop; 1½ blocks to Lincoln park.

MAGNOLIA, 4528—PLEAS. FRT. R.; 1-2; also sgl.; run. water; Wils. L; very reas.

MALDEN, 4637—RMS., RUNNING WATER; lgt., clean, homelike; $4.50-$7; Wil. L bus.

MARSHFIELD, 7725, 3D—NR. HOWARD L, 1 or 2 r., adj. bth., 1 with tw.bds.; pri.pch.

MICHIGAN, N., 845—ATTRACT. DBLE. OR sgl. rms., priv. bath; also studio rm.

MICHIGAN, N., 753—RMS.; SUM. RATES; suite of rms., priv. bath. Apt. 3,Robinson.

ONTARIO, E., 22—L'AIGLON STUDIO, DBL. rm. with priv. bath. Del. 0347.

PINE GROVE, 2744—AT DIVERSEY—LINC. Pk.; golf, light, comf. rms.; sgl. or dbl.; some with priv. bath or shower; $7 up; comp. hotel swbd. cvs.; bus, surf. 15 min. lp.

PINE GROVE, 3825—LGE., SUNNY RM.; furn. unusual; bath, shr., conv.; $7 wk.

PINE GROVE, 2928—NR. LINC. PK., SGL. lgt., airy rms.; run wtr.; $5 up; gd. tran.

ROSEDALE, 1329 — NICELY FURN. RM., quiet st., nr. lake, L. surf. $6. Edg. 6252.

SHERIDAN, 655—NR. LAKE. 3900 NORTH.

LAKE SHORE ARMS.

ROOMS, $6 WK. UP. $25 MO. UP.

SHERIDAN-RD., 4035. LAKE VIEW 4220. Warm, clean rms., 1-2 persons; run. wat., ph.; $5-$8; bath, $6-$11 wkly.; L, bus, surf.

SHERIDAN-RD., 819—CHATEAU CLUB FOR Girls—$3.50-$10.50 wk.; mls.opt. Buc.6814.

SHERIDAN, 4825—NICELY FURN. SINGLE—double rms.; r. w.; all trans. Sun. 3318.

STATE, N., 1341 — ATTR. HOME FOR girls; excel. meals; rea.; nr. lake. Del. 0445.

WAYNE-AV., 5452—LARGE DBLE., SGLE. rms., $5 wk. Sunnyside 7178.

WINNEMAC, 1304—1 CLEAN, LGE., AIRY rm., $4.50; near Argyle L and beach.

WINTHROP, 5054. LONGBEACH 8933.

HOTEL FRANCES

100 brand new rms. with beau. tile baths; all with tub and showers; this hotel is conceded to be the best furnished on N. Side; ideal location; gar.; 1 blk. Argyle exp., bus, surf.; rates as low as $7.50 wk. $2 day.

WINTHROP, 5530 — NR. L SURF., EDGW. Bch.; new, clean rs.; $7 wk., $1.50 d. up.

WRIGHTWOOD, 635—SGL. OR DBL. RMS.; run. wtr.; reas.; refined home; gd. trans.

DUPONT HOTEL

5047 KENMORE-AV. LONGBEACH 0815. Nicely furnished rooms. $6 week. NEAR BEACHES. Offering outstanding values, compl. hotel serv.; exc. trans.; close to shopping center.

NORTH AVE. Y. M. C. A.

1508 Larrabee; $4 up; newly furnished; cafeteria; perm. and trans. guests; gym., tennis, swimming; free parking; 10 min. Loop.

LARGE FRONT RM., 20X20; 4 WINDOWS, newly furn.; priv. home; priv. bath; best transp.; Uptown dist.; ½ blk. lake; prefer business men. Phone Longbeach 9008.

FINE LIVING ROOM, WELL FURN. AND comf.; all priv.; also basement studio; walking distance. Del. 3852, 751 Rush.

4100 NORTH—LARGE, AIRY, FRONT RM., pri. fam.; Sheridan X, bus. Well. 3040.

LG., LT. RM.; GENT.; PRI. BTH.; $6.50; nr. lake and Thorndale sta. Shel. 4411.

ATTRAC. ROOM AT LAKE—PRIV. FAMILY. Reas. Edgewater. Use piano. Edge.5444.

LARGE FRONT ROOM FOR GENTLEMAN. Private family. Phone Briargate 6192.

LARGE, PLEASANT ROOM, 1 OR 2, $5; private family; Argyle L. Sup. 8353.

Hotel Rooms.

WYNDON HOTEL, 828 WINDSOR [4500 N.] Pleas. cong. home; club feat.; cl. rms.; shrs., tub baths; htl. ser.; $6 up; at beach.

TO RENT—ROOMS—WEST.

HAMLIN-AV., N., 212—350 LGE., LT., AIRY rms.; hotel service; $4 per week and up; opp. Garfield Park L, surf., bus. Nev. 10090.

Hotel Rooms.

WESTLANE HOTEL, 4507 WASHINGTON—Lg. outside rms.; in-a-dor beds; priv. bath, showers; beau. furn.; very reas. rates.

TO RENT—ROOMS—SUBURBAN.

PHI KAPPA SIGMA FRATERNITY, EVanston. Lincoln at Lake, off. ex. liv. qtrs. for men during summer; liv. rm., priv., 50 yds. to Lake Mich., swim., boat., fishing, tennis, golf baseball avail.; 30 minutes' drive loop; rates $20 mo. Call Chas. Baumle or Geo. Williams Greenleaf 8848.

EVANSTON—LAKE SHORE ROOMS IN Fraternity House on N. W. campus; L, N. W. transp. June 10 to Sept. 10; $35 wk. $20 mo. Greenleaf 8814, 9-12 a. m., 5-7 p. m.

TO RENT—HOUSEKEEPING ROOMS.

South Side.

BLACKSTONE, 5601—1-2-3 RM. APTS. $7 up; slp. r., $3; nr. pk., lake, I. C. ex., bus.

BLACKSTONE, 5483, 3D—3 RM. APTS.; beau. furn.; Frigid.; nice pch.; very reas.

DORCHESTER, 6021—1 R., $6 UP; 2 R., $8-$9-$10; U. OF C., I. C., BUS, L. SURF.

DREXEL, 5000— CARLTON APTS. Kitchenette with bath, $7.

Lge. frt. kitchenette, $8; good furn. rms., $5

DREXEL, 4332—1 RM. KITS.; ADJ. BATH; gas, lt., maid svc.; exc. trans.; $7-$8.

DREXEL-BLVD., 4508—DESIRABLE HSKP. room; water, gas; also sleep. room, $5.

ELLIS, 5231—BEAU. FURN. 3 RMS.; bath; entire fl.; $12. H. Pk. 7090.

GREENWOOD, 6548—2 FRT. ADJ. RMS.; R. wat.; $6. 2 rs., porch, $6; L. surf; nr. I. C.

GREENWOOD, 5508—1-2-3 R. COMPL. furn., clean; out motto; sep. rms.; low rt.

HYDE PARK-BLVD., 1436—I. C. 9 MIN. LP. BOULEVARD MANOR. 1-2 r. kitch., slp. rms., smartly furn., $5 up.

KIMBARK, 6439, 2D—3 RM., PRI. LAV.; scr. pch.; elec. refrig.; all tran.; $12.50 wk.

KENWOOD-AV., 4717 — ONE ROOM KITCHenette apartments; private baths; near I. C.; parking space; $40 to $55.

KIMBARK, 6631—3 RM. KIT. APT., PRIV. bath, in-a-dor; 1 blk. I. C., surf.; $13.

LAKE PARK, 4819—1-2 RM. KITCH. $7 UP. Bsmt. apt., $5. Auto sp. free; I. C. ex.

LAKE PK., 4929—SPACIOUS 2 R. LT. APT. Slp. pch., $13; kitchs., $9; maid service.

SIXTY-SECOND, E., 1026—NEW, DEC., ATtract. 1-2-3 rm. kits., rollaway beds; $7up.

SIXTY-SECOND-ST., E., 922—ATTR. 1-2-3 r. kit. apts.; rollaway bds.; all con.; $7 up.

UNIVERSITY, 6237 — 1 TO 4 OUTSIDE rms., also slpg. rms., newly dec., furn.

WOODLAWN, 6019—HSKP. 1-2 RMS., $7-$9. Run wat.; nr. I. C., bus, L. H.P. 2085.

WOODLAWN, 6131—1-2 BI. KIT., PCH., n. dec., reas.; nr. univ., I. C., bus, L. surf.

111TH-ST., E., 126—BEAUTIFUL 2, 3, AND 4 room housekeeping suites; well furnished; good location; fast transportation to loop; I. C. R. R. or surface. Reasonable rental.

7117 UNION-AV., 2D—1-2 RMS., NEW furn., all conv., gd. trans., $5-7. Vin. 7621.

Southwest Side.

SIXTY-FOURTH-PL., 3510—2 RMS.; HEAT, linen, lt., gas; $10. Grovehill 0686.

North Side.

BEACON, 4712, OR 4441 N. PAULINA—Modern 1, 2 or 3 room furn. kitchenette apts., pri. bath, $10 to $14.50. Sun. 4851.

BELDEN-AV., 359—BLK. TO PK.—1-2 RM. apts., real kit., priv. bath, 1 sgle.; ex. tr.

BELDEN, 1045—1-2 RM. APTS.; NEW DEC. Free pkg.; $5 up. Tourists welcome; L.

BRIAR-PL., 604—SPACIOUS 3 RM. MOD. apt.; master bedrm.; overstuffed furn.; suit. 3 or 4. Also slpg. rm., tw. bds. Henry.

BURLING, 2839, NEAR DIVERSEY-CLARK—1-2 rm. kit., new. dec.; gd. trans.; $7 up.

CLARK, N., 2850, APT. A—2-3 RM. KTNTS. Comp., porches; $6-$12; gas, light inc.

CLARK, N., 1004—MOD. 1-2-3 RM. KIT. apts.; priv. b.; elev.; $7 up. Walk. dist.

DAKIN, 1053 [4000 N.], NR. LAKE; FRT. 2-3 rm. apts., $13 up; mod. bldg.; Sher. L.

DOVER, 4735—LGE. ATTRAC. 2 RM. APT. Real kit., glazed slpg. pch.; reas.; L. bus.

GREENLEAF, 1445—2 ROOMS, PRI. BATH; 1 rm. kit. or slpg. rm. Shel. 4602.

GENEVA-TER., 2338—1 RM. AND KITNT., new. fur., suit. 2-3; $6-$8; nr. Lincoln pk.

HALSTED, N., 2950—FREE PARKING; 1-2-3 all outside rms.; very reasonable.

KENMORE, 5640—2 RMS., PR. PCH.; ALSO 1 rm. kit., $6 up; 1 blk. bch., L. bus.

KENMORE, 4640—1-2-3 ROOM KIT. APTS.; pri. bath; phone serv.; $9-$14. Wil. L. bus.

KENMORE, 4900—NEW 1-2-3 R.; ENCL. s. pch.; frigid; 2 beds, piano; $10-18; pkg.

KENMORE-AV., 5012 — 3 ROOMS COMpletely furnished; 2 in-a-dors, refrig.

KENMORE, 5132—1-2 RM. KITNT.; MAID ser.; free gas, elec.; laun.; wond. tr.; $7 up.

KENMORE, 4622—RADIO EVERY ROOM. Front 2 rm. apt., $8; nr. lake, Sher. L. bus.

KENMORE, 4657, COR. LELAND—NR. LK. Front 1-2-3 rm. apts.; $8 up; Wil. L. bus.

LA SALLE, N., 1039 OR 1702—MOD. 1-2-3 r. kit.; pri. b.; elev.; $7 up; free parking.

LAWRENCE, 624, AT LAKE—QUIET FRT. rm. kit.; $8 up; slpg. rs., $4.50 up; L. B.

LAWRENCE, 529—AT BEACH; FRT. 1-2 R. kit.; md. serv.; clean, homelike; resp.; $5 up.

LELAND, 612—AT LAKE FRT. SUNNY 1-2 rm. kit.; lin., laun.; new. dec.; $6 up; L.

MAGNOLIA, 4419—NEW DEC. 1-2 R. KIT.; pri. porch; also sleeping rms., $5 up.

MAGNOLIA, 4607—3 LARGE ROOMS, REAL kitchen, refrig.; reas.; Wilson express.

MAGNOLIA, 4656—EXCEP. BEAU. SUNNY 2-4 r. Frig.; nice for 2 cpl.; $12-$20.

MALDEN, 4650—LGE. FRT. SUNNY 1 RM. kit.; fri., slpg. rm.; reas.; Wils. L. bus.

PINE GROVE, 2828—NEAR SURF.; 2 RM. kit.; large, light rms.; $4 up; nr. Lin. Pk.

SHERIDAN-RD., 4035—LAKE VIEW 4220. 1 and 2 rm. apts.; priv. pch. for children; gas, light, linen, maid service; $5-$11 week.

SHERIDAN-RD., 672 [3900 NORTH]—1 R. kitch., $6 wk.; 2 rm. base. apt., $7.

SHERIDAN—COZY, ATTRACT. ROOM, 3 south wind., grill; reduced $6. Grace. 5773.

SUNNYSIDE, 1367, COR DOVER — FRT. 3 r. apts., pr. bath; pch.; $9; others $5-11.

WILTON, N., 3725—1-2 CLEAN, QUIET hskpg., slpg. rms., $4, $9.50; adults, all tr.

WINTHROP, 5208—1 AND 2 LGT. HSKPG. rms., well furn., r. w., $5 up; pkg. space.

West Side.

HAMLIN, N., 200, 2D—3 RM. SUITE; RL. kit.; suit 3; opp. Garf. pk.; best tr.; reas.

WARREN-AV., 3138—KITCHEN, NICELY furn., priv. bath, $6 and up; best trans.

3 ROOM FURNISHED KIT. APT., $7 WK. 5525 Lexington-st. Austin 4738.

BOARD AND LODGING.

South Side.

EMERALD, 7823—RM., BRD., 2 GENTLEmen or cple.; stm. ht.; reas.; R. I., surf.

KIMBARK, 6127 — GD. HOME FOR 1 OR 2 girls; lt., airy, well furn. rm., home ckg.; all priv.; I. C., L. surf. tr. Dor. 2580.

MONTEREY, 1765—LG. RM., TW. BDS.; PR. home; R. I., surf; best cpt. Ced. 2723.

WOODLAWN, 6030—BOARD AND RM., $6; generous, tasty hm. ck.; all tr. H.P. 2085.

THERIEN HOME FOR AGED, INFIRM AND mild mental cases. Home comforts. Nurse's care. Midway 1606.

NURSE HAS GOOD QUIET HOME; TAKE care aged person; very reas. Oak. 2180.

Southwest Side.

MOZART, S., 6610—1 OR 2 RMS. IN NEW bung., near park; garage and board opt. $4.50 sgle., $3.50 each dble. Rep. 2243.

North Side.

KENMORE, 5350, 2D—EXC. HOME, 1-2 men; twin beds; meals; $9-$11. Sun. 9508.

KENMORE, 6031—DBL. RM., 2 BEDS, ADJ. bth., lg. clos., mls.; bch., tr. 1 bl. Sun. 8784.

MELROSE, 454—LIVE IN ATMOSPHERE and comfort of exclusive club; lg. rms., hotel service; spac. lobby; fine food; $13.

WILSON, 856—SUNNY RS.; HOME COOK. blk. beach; cards, dancing; $10. Sun. 1190.

GRAD. NURSE HAS HOME PORCH FOR elderly person or semi-invalid. Edge. 5678.

Suburban.

ADULT FAMILY HAS LOVELY RM. WITH board, in modern suburban home; best food; 3 blks. N. W. R. R.; $50 per mo. for 1; $75 for 2. Lombard 427-W.

NURSE WITH IDEAL HOME IN EVANSton, will take aged or invalid. Best of care, good meals. Very reas. Greenleaf 5559.

Children.

WILL BOARD BOYS, 10-15 YRS., ON FARM for 2 mos.; $1 per day. E. McDermott, R. 1, Clinton, Ia.

BOY—NO. SIDE HOME; SUMMER RATES. Attention to diet. Hollycourt 5968.

IDEAL HOME FOR CHILD UP TO 8 YRS.; fond of children. Regent 0435.

ROOM AND BOARD WANTED.

BUSINESS MAN DESIRES ROOM WITH private family in Hyde Park; references. Address E 590, Tribune.

HOTELS AND APARTMENT HOTELS.

PARK DEARBORN

1260 N. Dearborn-pkwy. At Goethe-st.
CLOSE TO PARK, DRIVE, AND LOOP.
3½-2½-1½ ROOM APTS.
Also Hotel Rooms.
DAILY, WEEKLY, AND LEASE RATES.
Exquisite furnishings and lobby. See now.
MODERATE RENTALS.
PHONE WHITEHALL 5620.

PARKS, BEACHES, GOLF AT YOUR DOOR.

HOTEL MIRA-MAR

350 rooms with private bath and shower, $10 weekly, $2 daily; near U. of C., surf., L, I. C. exp. Pla. 1100.
6218 WOODLAWN-AV.

ST. GEORGE HOTEL,
1435 E. 60TH-ST. I. C. EXP. STATION
Overlooking the Beautiful Midway.
The only hotel in Chicago with outside sleeping porches. Kitchenette apts., $65 to $80.

NEW HOTEL CARLING.
175 rooms, all with tubs or showers. Weekly, $7 up; daily, $2 up; 5 min. to Lp. 1512 N. LA SALLE. MOHAWK 1200.

DIVERSEY ARMS,
644 DIVERSEY-PKWY., AT BROADWAY. 1-2-3 rm. kit. apts., $55 mo. up; sleeping rms., $10 wk. up; nr. pk., golf. Bit. 3100.

712 DIVERSEY-PKWY.
1-2 rm. apts.; all outside; cool; full serv.; nr. Linc. Pk., golf, all trans.; 15 min. loop.

HOTEL LINWOOD.
Homelike outside rooms with bath, $8.50 per wk. up. 1812 Washington. Seeley 2770.

HOTEL HALIBURTON—½ BLOCK L BUS. lowest rates in Rog. Pk.; all lav. outs. rms. 6954 Greenview-av., cor. Morse. R. P. 5247.

THE PLAZA HOTEL—
Rms., $10 wk. up; suits $16.50; at Lin.Pk. 10 min. to loop. 1553 N. Clark, at North-av.

LIBERIDGE HOTEL, 4665 LAKE PARK-av.; 150 rooms, private baths; ½ blk. to I. C. station; $8 week up; $2 day up.

$7 TO $14 WEEKLY. ASK ABOUT WEEKly cash prize. Board of Trade Hotel.

HOTELS AND APARTMENT HOTELS.

Wirtz, Hubert & Little Apt. Hotel Kitchenettes

1, 2, 3 Room Apts., $50-$115.
24 HOUR COMPLETE HOTEL SERVICE.

THE HAZELCREST. 4278 Hazel-av. Bittersweet 6300.
THE KENARD. 5746 Kenmore-av. Longbeach 7913.
THE KENDALE ARMS. 5959 Kenmore-av. Longbeach 5723.
THE MARQUISE. 6133 Kenmore-av. Briargate 3500.
THE SHOREVIEW. 1200 Sherwin-av. Briargate 4300.

Close to Lake, Beaches, and Shops. Good transportation. Nicely furnished. Well decorated. Careful service.

Delightful Originality, Friendly Atmosphere

is the answer to our popularity among business, executive, and professional men. Unusually large units of ONE and TWO rooms. BARITONE RADIO built in.
EIGHTY DOLLARS monthly upward.

Canterbury Court
1220 N. STATE-PKWY.

Summer Comfort—Low Cost.
Large, comfortable rooms; large closets. "Just a whisper from the Loop"—around the corner for summer play.
$50 a mo. and up.
$12.50 a week and up.
ASK MR. HUGHES FOR ILLUS. BOOKLET.

Eastgate Hotel
Ontario-st. at Michigan. Superior 3580.
Individual radio for each room.

SHORE CREST
420 WRIGHTWOOD-AV., AT PINE GROVE. DIVERSEY 4800.
GOLF — RIDING — TENNIS — SWIMMING at your door.
Distinctive, comfortably furnished apts. or rms. with bath at sensible prices. Every Service of a Well Trained Hotel Staff at Your Command.
Excellent Cafe in Connection —table d'hote or a la carte.

PARK LANE
Sheridan-rd. and Surf-st.
OVERLOOKING THE LAKE AND PARK. CONVENIENT TO ALL SPORTS.
1 TO 6 ROOM SUITES.
PERFECTLY APPOINTED.
Moderate Rentals.
Direction of Frederick C. Skillman.
Ph. Bittersweet 3800.

Dearborn Plaza
Kitch. Apts., $60 Up.
Hotel Rooms—$12.50 Wk. Up.
Brand new 15 story building. Owner management; near lake and beach; 10 minutes' walk to loop. Complete hotel service.
1032 N. DEARBORN.

Wellington Arms Hotel
Most reasonable rates on drive, 2970 Sheridan-rd. Beautiful 1 and 2 room kitchenette apts., furn. or unfurn., $65 up. Overlooking Lincoln Pk. golf course and beach; 15 min. from loop hotel. Service manager at bldg. Phone Bittersweet 4600.

HOTEL LAWRENCE,
4725 MALDEN-ST., 2 BLKS. W. BROADWAY. Present day values.
$9-$13 WEEK—$2 DAY. PRIV. BATHS. New bld., center Uptown dist.; inador beds. Attrac. furnished. Wilson L, bus, surf.

APARTMENTS AND ROOMS TO SHARE.

WIDOW WILL SHR. CLEAN, BEAU. FURN. high class cor. 2d. apt. with 2 ladies; lge. rm., twin beds, adj. bath; use kit., piano, radio; $5.50 person; blk. lake, beach. 5059 Sheridan. Sun. 8445.

YOUNG MAN, 20, TO SHARE RM. WITH same in private family; twin beds; 1 blk. Jackson Park and 63d-st. All trans.; $5; call Plaza 2867, evenings.

1 OR 2 CATHOLIC GENTLEMEN SHARE 6 rm. apt., newly furn., with 2 gentlemen; good trans. Call Rav. 7065 between 12-4 p. m. Address Y G 493, Tribune.

MAN—YOUNG, WILL SHARE HIS APT. OR locate in new apt with same. Call Hyde Park 2754 after 6:30 p. m.

PROF. BUS. GIRL SHARE 3 RM. APT. with same; L, I. C.; reas. Dor. 10346.

CPLE. WILL SHARE 6 RM. APT. WITH small fam.; gar., yd.; $8-$9 wk. Vir. 2398.

PROF. MARR. CPLE. SHR. 5 RM. APT. nr. lake, beach; refs. Sheldrake 4303.

TO RENT—HOUSES.

South Side.

5 RM. BRK. BUNG., 3 YRS. OLD, WM. AIR ht.; exc. trans. Reas. 7224 S. Winchester.

North Side.

9 RM. HSE., LINCOLN PK.; R. W. IN rms.; suit. rming or bus. $100. Kil. 4259.

Northwest Side.

5 ROOM BRICK BUNGALOW, HOT WATER heat, strictly modern; tile bath; good tr.; near Belmont and Central. 3018 MAJOR-AV.

Suburban.

COMPLETE LIST OF FURNISHED AND UNfurnished homes on North Shr. Mrs. Fuller. 1618 Chicago-av., Evanston. Greenleaf 7220.

EVANSTON—8 ROOM HOME WITH 2 CAR garage included; concession; L, bus, C. & N. W. transp. 1138 Oak-av. Briargate 3300.

TO RENT—FURNISHED HOUSES.

EVANSTON HOME.
June 15-Sept. 15. To reliable people; 6 rooms, garage, yard, facing Commun. golf course; near C.&N.W.; $100 mo. Green. 1441.

SUMMER IN WINNETKA — CHARMING stone residence; on private rd., with ½ acre, 5 bedrms., 4 baths, sun rm., $250 mo. Real Estate Service, 553 Lincoln, Winn. 3450.

HOUSE—FURNISHED, 8 ROOMS, IN BEST loc., nr. trans.; lge. yard; closed in front pch.; gar.; 20 min. of Chicago. Berwyn 2957.

TO RENT—9 RM. HOUSE FURN., WITH garage; west side, nr. Madison; income $45 mo. rt. $95 mo.; refs. req. Nevada 6781.

6 ROOM BUNGALOW, NICELY FURNISHED tile bath and showers, oil heat, garage. 2836 Fitch-av. Rogers Park 0238.

TO RENT—SUMMER RESORTS.

TO RENT—100 FURNISHED BCH. HOMES. Cement roads, South Shore Electric railway service; wooded Dunelands; Sheridan, Long Beach, Duneland, Michiana Shores; along Lake Michigan, Within and east of Michigan City, Ind. Rental summer season, $300-$1,500; city water, gas, electricity; 75 minutes to Chicago loop stations by South Shore Line trains hourly. Dining car service. Chamber of Commerce, Michigan City, Ind.

3 ROOM FURNISHED COTTAGE, FINE lake fishing, bathing; ideal location; you will like it; $45 month, $25 2 weeks; free boat; reserve now. E. B. Eddy, Grand Junction, Michigan.

FURNISHED COTTAGES — LAUDERDALE lake, 85 mi. from Chgo.; elec. and gas; golf, saddle horses, boating, bathing. Addr. D. B. Leblang, 747 Rush-st. Ph. Del. 0808 or Sterling-Worth Hotel, Elkhorn, Wis.

ROOMS FOR RENT TO VACATIONISTS, 2 miles West Berrien Springs Mich.; quiet; bathing. Inquire August Schulz, R. No. 1, Berrien Springs, Michigan.

MODERN, NEW FURNISHED COTTAGES for sale or rent on scenic Oconomowoc lake. Also hotel accommodations. La Lumiere Resort, Oconomowoc, Wis.

BEAUT. 7 RM. HOME ON LAKE; LONG beach, Michigan City; all convs.; Frigid.; accessible to golf, tennis, horses, etc., 1 mo. reas. Address Y O 372, Tribune.

GRAND BEACH, MICH.—6 R. FURNISHED cottage, electricity, hot water, bath, screened porches. Ph. Harrison 7654.

4 ROOM COTTAGE WITH GARAGE—AT Crystal Vista, west end of Crystal Lake, Ill. Cepek, Rock. 3366.

TO RENT—NICE 6 RM. COTTAGE ON THE P. M. River; 3 bedrooms; also garage. C. E. Patterson, Baldwin, Mich.

TO RENT—FURN. COTTAGE ON LAKE front, Fox Lake; gs., elec., piano, radio; 8 rooms; $300 season. Ph. Van Buren 7536.

COMF. FURN. NO. SHORE COTTAGE, LG. pchs., all conv.; quiet; 49 mi. Sher.-rd.; A1 tran.; $60 mo.; gentile. Doug. 7817. Au. 2344.

2 COT. ON SM. LAKE NR. DOWAGIAC; 5-7 rms.; nat. firepl.; elec., scr. pchs., furn.; sd. bch.; rea. 4927 N. Tripp. Kil. 0851.

FURN. COTT., 2 STY., SUIT. 2 FAM.; WK., season. Lake Delavan, Wis. West 4146.

COTTAGE—NR. LAKE GENEVA, FUR., scr. pch.; Gentiles. Address H 377, Tribune.

ROSE ROOMS AND COTTAGES, PAW PAW Lake. All conv. Vincennes 8802.

TO RENT—APARTMENTS.

SOUTH.

General List.

5426-36 RIDGEWOOD-CT.
2, 3, and 4 Rooms.
Nearly new; extra large, light rooms; spacious closets; white enamel trim; built-in tubs, showers; free electric refrigeration; be sure to see these. Some as low as $50. Janitor on premises.
CARROLL, SCHENDORF & BOENICKE. 1512 E. 53d-st. Dorchester 6200.

ATTENTION, JUNE BRIDES!
Beautiful 2-3-4 rm. apts. in new South Shore bldg.; large, newly decorated rooms; gas, light, el. rfgn. free; ¼ blk. Bryn Mawr I. C. sta., 19 min to loop. 7128 Jeffery-av.

2-3-4 ROOMS.
$45 TO $60.
New bldg.; 2 blks. to L, surf., R. I.; large light rms.; inador beds; free elec. refr. Agt. in bldg. 6600 Stewart-av. Normal 7446.

SEND FOR OUR COMPLETE LIST.
JAMES G. BARSALOUX, INC.,
1500 E. 63D-ST. HYDE PARK 0016.

TO RENT—APARTMENTS.

SOUTH.

General List.

6653-55 LAFAYETTE-AV.
New bldg., 1 to 5 rooms; free elec. refrigeration, inadors and kitchen cabinets; reduced rentals. See agent on premises.

One, Two, and Three Rooms.

7856 BENNETT-AV.
2 and 3 rm. apts.; furn. or unfurn.; in-a-dor bed, shower; free elec. and refrig., $40 per month and up. Agent on premises.

7455 MERRILL-AV.
2 and 3 rooms; free refrigeration, showers, rollaway beds, $45-$47.50-$50. Janitor will show, or phone Lake View 0330.

6715-21 BLACKSTONE-AV.
Very choice 2 and 3 room apts.; electric refrigeration; spacious rooms; in-a-dor bed. Open or see janitor. 1500 E. 67th-pl.

7108-26 CONSTANCE-AV.—2 ROOMS AND inador bed, showers, elec. refrig. Agent on prem. 2 blocks to I. C. station.

$30-$45 FOR 1-2 RM. KIT.; FREE LT., ref.; carpeted; L, R. I., surf. 227 Englewd.

Four, Five, Six Rooms, and Larger.

7301 SOUTH PARK-AV.,
$55.
Takes these beautiful 4 room apartments. YOU MUST SEE THEM TODAY. EVERYTHING NEW. GLATT & PRICE. DORCHESTER 8800.

REDUCED RENTS.
1416 E. 50th-st.; 6 and 7 rms.; $50; stm. ht.; just decorated; best trans.; nr. school. See janitor or FIRST REALTY CO., 40 N. Dearborn-st. Cen. 5151.

5 ROOMS, $55.
6200 Harper-av.; newly decorated; best trans.; nr. park & school; stm. ht. FIRST REALTY CO., 40 N. Dearborn-st. Cen. 5151.

4 RMS., 4726 GREENWOOD-AV., 3D, $60; 23 ft. living rm., 11x17 bedrm.; elec. refrig. Ph. Superior 5178, or see janitor.

730-734 OAKWOOD-BLVD.—4-5-6 ROOMS; newly decorated; modern apartments; $45 up. Call Hyde Park 7000.

4-5-6 ROOM BEAUTIFUL, MODERN APTS., $50 and up; walking distance to loop. See janitor. 1520 Michigan.

6 ROOMS, 1ST APT., 3 DOUBLE, LIGHT bedrooms, $60. 6146 Vernon-av., 1 block to 63d and South Park L sta.

SO. SHORE—7411 YATES; 4 LG., LT. RMS.; all conv.; low rt.; nr. lake, I. C. and surf.

662 E. 81ST, COR. LANGLEY—4 R. MOD., lgt., elec. refrig., rllwy.; reas. rent.

7145 RIDGELAND, 2D-3D—5 RMS., GLAZ. slp. pch., el. ref.; all tra. Mid. 6165.

7 RMS., ALL OUTS.; ENCL. PCH.; HDWD. flrs.; $60. 7322 Dorchester-av. Dor. 10349.

SOUTHWEST.

One, Two, and Three Rooms.

Prices Slashed
$37-$50.
CORNER BUILDING.
1 rm.-liv. rm., kitchenette and inador.
2 rms., liv. rm., kitch., dinette and inador.
3 rms., liv. rm., bedrm., dinette and kitch.
Tile baths with showers. Newly decorated.
Free Electric Refrigeration.
Agent on Premises.
6306 HERMITAGE-AV.

COZY 3 RM. APTS., $45.
MARQUETTE-RD. AT CLAREMONT-AV. Free elec. refrig., in-a-dr., newly dec., large dinette. Agent on premises, at 2333 W. 67th, or phone Prospect 8340.

Four, Five, Six Rooms, and Larger.

4514 S. WESTERN-AV.—5 RM.; SLEEPing porch; shower bath; stm. ht.; janitor service; with or without garage; reas. rent. Canal 1263 or Lafayette 9444.

FLAT—4 RM., STM. HT., SLP. PCH., GAR., for rent; bargain. 6211 S. Francisco-av.

NORTH.

General List.

PARK EDGEWATER
6161 Sheridan, at Glenlake, on the lake.
2, 3, 5 ROOMS.
One and two bedrms., carpeted; gas, elec. refrig. included; furnished optional; colored bathroom fixtures; chromium plated fittings; moderate rentals. Rogers Park 4430.

2-3-4 ROOMS.
BUCKINGHAM MANOR.
$45 and up; furn. or unfurn.; elec. refrig.; new bldg.; shower; spac. closets, 648 Buckingham-pl., 3300 North, nr. Broadway, bus, surf. lines, "L" sta. Agt. on prem. State 8126 or Lake View 0892.

415 FULLERTON-PKWY.
2-3-4 ROOMS, $75-$160.
Free Gas and Refrigeration.
Peter F. Reynolds, Linc. 1518

5256 GLENWOOD-AV.
2-3-4 attractive rooms; in-a-dor; free refrigeration; $45-$60. L and surface.
JOHN C. BOWERS & CO.
4642 Broadway. Longbeach 8833.

3-4—ELEC. REFRIG. FREE.
Very mod. apts.; good transp.; bedrms. and inadors. 3410 N. IRVING-AV.

3927 SOUTHPORT—ATTRACT 2-3-4S. Newly decor., lge. living rm., 4 closets, Extra rollaway, bedrm. sleeping porch. Free refrig., all trans.; reas.; free moving.

4669-19 N. PAULINA-ST.—3 AND 4 ROOMS, bedrooms and extra rollaway beds, showers, refrigeration. Agent on premises. Phone Edgewater 3240.

734 WRIGHTWOOD.
2 blks. w. of Lincoln Park; 3-4 rms.; rents very reas. See janitor, or call Rand. 6171.

3-4 RM. APTS., $40 UP; ELEC. REFRIG. Nr. park, schools; ex. tanrs.; no reas. offer refused. Kurke. 855 Cornelia.

10 W. ELM-ST., COR. STATE—NEW BLDG. 2 to 5 spacious carpeted rooms, canvassed walls; 10 minutes' walk to loop. $75-$150.

3-4 ROOMS—LIV., DIN RM.; ON LAKE; showers vapor heat; new eqpt.; Tiffany walls; $65 to $75. 7621 Eastlake-terrace.

FREE RENT LIST—
Call Baird & Warner, Superior 1855, for complete apt. listings, suited to every need.

ONE BLK. LINC. PARK, 2100 NORTH—3 and 4 rms. $45-$60. 356 Garfield-av.

One, Two, and Three Rooms.

5240 Sheridan Road
OVERLOOKING LAKE. SADDLE AND CYCLE CLUB.
2¼-3 ROOMS.
$75-$80-$82.50 up.
Apartments complete in every detail; carpeted floors, light, gas, and refrigeration.
—For splendor and elegance in a home—for the best at the most reasonable rental.
Longbeach 1400.

NEAR LINCOLN PARK—EXTRA FINE 2 and 3 rooms, ultra modern, low rents. 659 WRIGHTWOOD-AV., nr. Clark. ARTHUR KRUGGEL & CO. Long. 5531.

1½-2½ RMS., BEDRM. AND ROLLAWAY; tile bath; elec. refrig.; 1 blk. Addison-Lincoln station. Rav. L. 1837 Patterson-av.

4301 N. WINCHESTER—2 RM. APTS. ONLY $40, with refrig.; all transp. See agt. on prem. or call Bitt. 4040.

2 ROOMS AND KITCH., LARGE DRESSING rm., newly dec., as low as $35 mo.; steam heat. 5926-34 N. Paulina. Ravens. 8767.

3954 ROKEBY-ST.—3 ROOMS, $50; FREE refrig.; 1 block to L, bus. L. V. 0330.

3 RM. REAR APT.; LIGHT; PORCH; STV. heat; $18 mo. Phone Diversey 0901.

Four, Five, Six Rooms, and Larger.

CHOICE 4-5 RM.; LIV. RM., 12X24; FREE refrig.; nr. lake; all trans.; $65-$75. 1700 Greenleaf-av., N. W. cor. Paulina. Conc.

5 RM. SUN PAR., SL. PCH., REFR., NEWly dec.; nr. schls., churches and excel. trans. Reas. 4209 N. Ashland-av. L. V. 4040.

CHOICE 4 RMS.—ROLLAWAY; 4½ RMS., 2 lge. bedrms., beau. dec.; elec. ref.; Barg. 4801 N. Irving-av., cor. Lawrence. Lon. 3857

4 AND 5 RM. APTS., $55 AND $80; N. E. cor. Sher.-rd. and Morse-av., Rog. Pk. L st. ½ blk. from lake; finest loc. N. Side.

4 RMS.—EXTRA ROLLAWAY; VERY ATT. decor.; large rms.; refrig. free; $60. 5012 N. Hermitage-av. Longbeach 4633.

6 ROOMS, 3 BATHS— 1366 N. Dearborn. Beaut. view of lake. HOGAN & FARWELL, INC. Whitehall 4560.

958 EDGECOMBE-PL.—4 ROOMS, $50, WITH scrnd. frt. porch; 5 rooms with sun parlor, $70; block to L, bus, cars. L. V. 0330.

N. E. COR. KENMORE-HOLLYWOOD. 5 rooms, sun porch, large, light, attractive rooms.

HOYNE MANOR—BEAUT. 3¼-4-5-6-7 RMS. 6 bldgs., Hoyne at Granville; last word gd. transp.; schls., playgrd.; low rent. Bri. 2306.

LIGHT 5 RM. STUDIO APT., TENNIS CT., near bch.; gar. 1200 North. Sup. 1872.

916 GRACE-ST.—4 ROOMS, $55; REFRIGeration; block to L, bus, cars. L. V. 0330.

$55-$65, 4-5 COR. APTS., FREE FRIGID.; 1 blk. Rog. Pk. L exp., lake. 1311 Morse-av.

4741 MALDEN-ST.—7 R., 4 B. R., 2 B., S. P. slp. p.; 2d apt.; near Lawrence-av. L sta.

MODERN 5 RM. APT.—G. E.; LOW RENT. 5455 Glenwood-av. Ph. Edgewater 4237.

4 RMS., STM. HT., $35. MRS. KAMmerer, 2213 N. Clifton-av. Div. 3562.

4433 N. LINCOLN-ST.—4 RMS., S. PAR., In-a-Dor; pch.; very reas.; open. Cent. 7737.

5 RM. MOD., SHOWER, ELEC. REFRIG., encl. slpg. pch.; conc. 6315 N. Claremont.

LIGHT, AIRY 7 AND 8 RMS., $75 AND $80. 1502 Wilson-av. Keys basement apt.

TO RENT—APARTMENTS.

NORTH.

Four, Five, Six Rooms, and Larger.

LOOK THIS UP.
1712 ALBION-AV.
4 Beautiful rms., new bldg., south front. Free refrig. and gas. Rents that satisfy. See Mr. Leisch at bldg.

6 ROOMS, 2 BATHS.
Sun parlor, fireplace, bookcases. Craftex walls; private rear porch, yard; large closets; free refrig.; L and lake, 1 blk.; dec. to suit. 1218 LUNT. 7000 SHERIDAN.

4 ROOMS, $60.
New bldg. Rent starts Aug. 1. Near Loyola "L" sta. Free refrig. and gas. See Mr. Swanson, 6610 N. Ashland-av.

BARGAIN—JUNE BRIDES.
4 and 5 rms., big rent reduction. So. exp., light, airy apts., Frigid.; nr. pk., schools. Jun. high; exc. trans. 1916 Winona-av.

1011 AINSLIE-ST.
5-6 rooms; very desirable; 2 baths; elec. refrig.; lake and beach 1 blk.; $75-$85; L, bus, and surf. Longbeach 8833.

3720 Pine Grove—4 Rooms.
$60 PER MO.; CONCESSION; G. E. REFRIG. MGR. ON PREM. L. V. 1370.

MOD. 4-5-6 R., NR. LAKE.
$25 to $125. STEAM AND STOVE HT. E. GEHM & SON, 524 DIVERSEY-PKWY.

4601 BROADWAY.
4 rms., $42.50; 5 rms., $60; near L, bus, and surface. See supt., apt. 25.

6 RMS., 2 BATHS—LARGE, LIGHT RMS.; blk. to lake, 2 blks. to L, located at 6912 Sheridan-rd., nr. Morse. For appointment call owner, C. JOHNSON, Longbeach 6425.

6-7-8 LARGE OUTSIDE ROOMS, 2-3 TILE baths, large closets; electric refrigeration; dec. to suit; $120 to $170. J. B. WALLER, 700 Irving Park-blvd. Lake View 6480.

20TH STORY BUNGALOW
in exclusive Streeterville; 7 rooms, 3 bedrooms, 3 baths. Superior 4701.

$55—3 RM. KIT.; FRIG., MOD., QUIET; liv. r. has firepl., bedr. has lr. clothes clos.; ex. trans.; nr. lk.; refs.; conc. 900 Lafayette-pkwy.

NORTHWEST.

General List.

4645 ELSTON-AV.
3-4 rm. apts., lge., mod., beaut. decorated; free ice; good trans.; $45 to $55.

NEWLY DECORATED 2-3-4-5 RM. HEATED apts., as low as $40 with Frigidaire. SCHORSCH, 6059 Irving Park-blvd.

1-2-3 ROOM KITCH. APT., $35, $40, $45. Also 4-5 rms. ½ blk. L. 4859 N. Kimball.

One, Two, and Three Rooms.

3935-43 DIVERSEY-AV.
High class 2-3 r. apts.; $40-$60; free gas, elec. refr., shwrs., rollaway beds; very attr. dec. Office of bldg. 3935 Diversey.

3 ROOM APT.; WILL DECORATE TO SUIT. Light, airy rooms, $37.50 and concession. 5106 N. Kedzie-av.

3 RM. APT. — NEW BLDG., $45. 5529 Montrose; also small store. Kild. 0502.

Four, Five, Six Rooms, and Larger.

4 RM. SUBLEASE.
JUNE AND JULY RENT FREE.
Must sublet my attractive apt.; all lge. outside rms. facing beaut. sunken garden in court. Rollaway bed; gar.; refrig. free; lease expires Oct. 1st. Palisade 7170.

6119 N. MOODY-AV., NEAR ELSTON—6 room apartment, modern, very desirable; rent $55. Fantus, 525 S. Dearborn. Telephone Harrison 8246.

4 RM. FLAT, 2D — HTD., GOOD TRANS.; new. dec.; $40. 5025 Winona. Ave. 9695.

4 LRG. LGT. RM., BRICK 2 FLAT; MOD. but stove heat. 4546 N. Long-av.

5 RMS., MOD., 1ST. FURN. HT., $45; Portage Pk. Conc. 5217 Cuyler. Kil. 8096.

MOD. 4-5 RM. APTS., $42; STEAM HT.; gd. trans. 5505 Schubert. Berk. 6454.

6 RM. UPPER FLAT; RIGHT PRICE TO right party. 2619 Potomac-av.

6 LGE. LGT. RMS., 3D FL.; STM. HT.; glz. pch.; gd. tran.; $47.50. 2323 N. Hamlin.

WEST.

General List.

REDUCED RENTS.
3043 W. Harrison-st.; 3 and 4 rms.; stm. ht.; just decorated; best trans.; $30 to $40. See Moffatt or FIRST REALTY CO., 40 N. Dearborn-st. Cen. 5151.

One, Two, and Three Rooms.

2-3 ROOMS, LOW RENT.
4933 Adams-st.; 4209 Monroe-st.; 4915 Quincy-st.; lovely bedrms, handy to all stores and every transp.
J. F. BUTLER & CO., 22 S. Crawford.

3 RMS., 555 N. AVERS—STM. HT., ROLLaways; new bldg.; $47.50. Apply prem.

Four, Five, Six Rooms, and Larger.

SUBLEASE 4 RMS., STEAM HT.; FRIG.; free rt. to Aug. 1.; $55. 4322 West End.

4 LGE. RMS.—BASEMENT; VERY REAS.; all transp. Call Kedzie 4343.

UP-TO-DATE 4 RM. APT., STEAM HEAT. $40 mo. 3029 W. Madison. Kedzie 4919.

5 RMS., MODERN, NEW, DEC., ELEC. REfrig., very reas. 1315 N. Austin-blvd.

2 MOS.' CONC. BEAU. 4 RM. APT., 1 OR 2 bedrms., $50. 519 N. Central Pk.-av.

4 ROOMS, STEAM HEAT, REFRIG.; REduced to $40. 144 N. Kedzie, 1st bell.

TO RENT—APARTMENTS—SUBURBAN.

NORTH.

Evanston—19 minutes to loop.

APTS. AND HOMES IN EVANSTON. SMART & GOLEE, INC., 1564 Sherman Univ. 0285. Rog. Pk. 0273.

WEST.

Cicero—15 minutes to loop.

6 RM. FLAT—ENCLOSED PORCH, HOT water heat, $50 mo. Call after 6 p. m. 1625 S. 49th-av. Cicero 2802.

Oak Park—16 minutes to loop.

934-42 Washington-blvd.
2 rooms; electric refrig. free ......$45 up
3 rooms; electric refrig. free.......$60 up
25 FT. LIVING ROOMS.
Agent on premises. Phone Village 4674.

S. E. COR. HARRISON-ELMWOOD—3 RMS. [No bedrm.], 1 blk. L. Mon. 2120.

Miscellaneous.

JEANETTE APTS.
532 DES PLAINES-AV., FOREST PARK. New building; 4 room apts.; in-a-dor bed; free electric refrigeration, gas, mangle and washing machines; inlaid linoleum in kitchen; excellent janitor service; 1 blk. to express L; rents very reasonable.
PHONE FOREST 4015.

TO RENT—FURNISHED APARTMENTS.

SOUTH.

THE HIGHLAND—New
Completely furnished 1-2-3 room kitch. apts. Hotel service; 15 minutes loop. I. C. R. R. ½ block from station. Rents very reasonable. 7147 JEFFERY-AV.

5200 HARPER.
1, 2 and 3 rm. furnished and unfurnished apts., located in the most desirable residential section of Hyde Park. Canvased walls, electric refrigeration, combination wardrobe, dressing rm.; only 1 blk. from I. C., bus and surface lines. Agent on premises until 9 p.m. WM. T. WOODLEY & SON, 1638 E. 55th. Hyde Park 2187.

Free Refrigeration
1 Large Room Kit., $45
BUS at DR. NEW BLDG. MGR. ON PREM. 4336 DREXEL-BLVD. OAKLAND 4951.

LOWEST RATES—SO. SIDE.
2-4 rms.; frt. apts.; G. E. ref.; priv. bath; porch; elec. light and gas furn.; nr. Jackson pk.; $15 wk. up. All trans. 1550 E. 66th-pl.

COME AND SEE.
our $12.50 wk. up apts. Bath, light, gas, G. E. refrig., furn. Daily maid service. Also rooms. I. C., surf., bus. 1410 Hyde Park.

5112 CORNELL-AV., 1ST—ATTRAC. FURNISHED 4 room apt., inador bed, electric refrigeration; ½ blk. I. C. express, bus, and lake; $70 month.

NEW MODERNE MANOR.
Large 1-2-3 rm. kit. apts.; beau. furn.; L. surf., R. I. $60 up. 6435 Yale. Eng. 7796.

CHI-ENGLE APT. HOTEL—BEAU. 2-3 RM apts.; tile bath; all outside rms.; nr. R. I., L, surface. 7146 Lowe-av. Radcliffe 3930.

BEDFORD VILLA—BEAU. 1-2-3 RM. APTS.; tile baths; all outs. rs.; 1 blk. Bryn Mawr I. C.; $70 up. 7130 Cyril-pkwy. Plaza 7130.

JUNE 21 TO SEPT. 12—NICELY FURN. 2 rm. kitnt. apt.; grand piano; $50 month. 753 E. 79th-st., 2B. Tri. 5000.

$50-$70 FOR BEAU. FURN. 2-3-4-5 RM. apts.; gas, lt., elec. refrig. FREE; sun parl., firepl.; nr. L, bus, sur. 1516 W. 62d.

4 RM. FURN. FLAT — STM. HT., GAS, electricity, linen incl., $48 month or $12.50 week. 5619 S. Oakley-av., Prospect 6064.

NORMAL ARMS—NEW 1-2-3 RM. APTS. Smart, spac., quiet; compl. serv.; L, surf., R. I., bus; cut rates. 6613 Normal. Nor. 6010.

1-2 RMS., PRIV. BATH; 1 BLK. I. C. VERY reas. Webster 7865 or Midway 6294.

ATTRACT. 2½-3½ RM. APTS., NEW FURN. Tile bath, elec. refr. Reas. 7905 Luella-av.

OUTSIDE 2-3-4 RMS., NEW. FUR., REFG.; I. C., L, sur. 6654 Kenwood. 1410 E. 70th.

MICHIGAN-AV., 2444—COOL KITCHENETS. 1-2 rms., priv. bath; fr., lt., gas; $4-$9 wk.

4 RMS. COMP., PRI. BATH, 2 BEDRMS.; $12-$13.50 wk.; I. C., L. 6050 Blackstone.

TO RENT—FURNISHED APARTMENTS.

SOUTH.

Exceptional Apartment.
South Shore district, on lake, 5 large rms., 2 baths; owner going abroad will sublease beautiful, completely furnished apt. to responsible Christian couple; for season or longer if desired; priv. bathing beach; splendid commutation service; ideal summer location; shown by appt. Call Saginaw 2127 before noon or write H. A. Batchelor, 2666 E. 73d-st. This apt. may be leased unfurnished for longer if desired.

NORWOOD HOTEL APTS.
1-2-3 RM. FURNISHED APTS., $60-$120. New bldg., 1 blk. L, surf. and steam lines; bus at door; large, sunny rms., beau. furn.; elev. serv.; mech. vent.; free gas, elec. and refr.; full hotel serv.; din. rm. in connect.; 64th-st. and Normal-blvd. Englewood 3700.

3 ROOMS—4 ROOMS.
Beautifully furnished; complete in every detail; extra large rooms; quiet surroundings; elec. refrig.; in-a-dor; 1 block to I. C. surf. lines, stores and beach. 7418 Colfax-av.

SOUTHWEST.

COMP. FUR. NEW 5 RM. APT.—BEAUT. furn.; 2 bdrms., $55. Adlts. Lafayette 8471.

6337 S. CAMPBELL—FURN. 2-3 RM. KIT. apts., linens opt. Republic 3405.

NORTH.

MY 3 R. APT., $120 MO.
FREE LIGHT, GAS AND REFRIGERATION.
201 E. DELAWARE-PL.
OPPOSITE CASINO AND COLLEGE CLUB. MRS. BILGER. SUPERIOR 1480.

2 ROOMS, $55
FREE REFRIG., LIGHT AND GAS. 4501 MALDEN. 1 BLK. TO BUS.

4 ROOMS, ONLY $70
SUITABLE FOR 4.
1 blk. to Addison and Sheridan bus. 626 Gary-pl. Refrigeration. Wel. 1732.

SUBLEASE ON THE SHORE OF THE LAKE.
Beautifully furnished apartment with hotel service; contains living room 14x20 ft., charming dinette, large kitchenette, complete for housekeeping, tile bath with shower and ample wardrobe space; bathing beach, large grounds, golf course, dining room and garage. This apartment faces the lake and is in one of the finest apartment hotels in town. Rental $125. Ask to see Osborne apt.

FOSTER-AV.—AT THE LAKE
[5200 NORTH.]

Apartment Selection Bureau
will locate for you without obligation a desirable apartment.
Furnished or Unfurnished.
SMALL OR LARGE.
Hotel Room or Suite
at the right price, Evanston to South Shore. Call Harison 3773 or 4127. Our cars are at your service. Suite 803, 310 S. Michigan-av.

2 RMS., DE LUXE, $65
4701 Beacon, cor. Leland; lge. 2 rm. apt. New 5 story elev. bldg., full service; frigr. Ideal summer location; refined atmosphere.

$11 TO $13.50 WEEK.
4554 Malden, corn Wilson; new bldg., 1-2 rm. kit. apts., new, furn., linens, silver, maid, desk, tel. serv., frigr.; beau. lobby, Wils. L.

240 E. DELAWARE-PL.
Furn., Unfurn. 3 Room Apts.
PRIVATE BEDRM., LIV. RM., DINETTE.
$90 UP
Unobstructed View of Lake.

YACHT HARBOR APTS.
422 MELROSE-ST. [3240 NORTH.]
1-2-3 rooms, beautifully furn. outside apts. Light, airy, quiet, refined, homelike atmosphere; full hotel service. Commissary, drug store, garage in connection; $65 up. Also unfurnished apts. Phone Bittersweet 4106.

4423 SHERIDAN-RD.
Furnished or Unfurnished.
1½-3½ ROOM APTS.
All outside rooms; radio, gas, light, and refrigeration. Convenient to all transportation. LONGBEACH 8565

SOMEHING BETTER,
$60.
1¼-2-3 rm. kitnts. New bldg. Just opened. De luxe furnishings. Comp. hotel serv.; surf. ½ bl.; 2 bls. L, bus, stm. trns. 4427 N. Seeley.

The LANSING . . . .
"For those accustomed to the best." Attractive, cool 1-2-3 rm. apts. New summer rentals, $60-$150; walk to loop, beach, Lincoln Pk. 1036 N. Dearborn. Whi. 4080.

NEAR LINCOLN PARK.
FURNISHED APTS., $55
and up; maid serv.; shower; refrig.; 12 minutes to loop. 1940 Lincoln-av., just west of Clark. Center and Ogden.

Very Reasonable; 1-2 Rms.
Beaut. furn. kitchs.; complete serv., etc.; elec. refrig.; nr. Linc. Pk., 2 blks. West of Clark at Webster. 2124-28 HUDSON-AV.

4200 HAZEL-AV.
2 room apt.; 4 story fireproof elev. bldg.; new, mod., beau. furn.; conv. to L, bus, park and lake. Wellington 3460.

LINCOLN PARK ARMS.
2738 PINE GROVE-AV.
Just south of Diversey; bright, quiet 1-2 rm. kitch., $65 up; comp. hotel service.

THE LAKELAND.
4541 Sheridan-rd.; 1-2 rooms, newly decorated and carpeted; full hotel service; $55-$75; Wilson L. Longbeach 4724.

NEWLY FURNISHED.
4400 N. Ashland-av., 2-3 large, light rms.; kitchenette, dinette; in-a-dor, dressing rm.; new elec. refrigeration. 1606 Montrose-av.

2310 LELAND-AV.
2 room apt.; living room, kitch., and bath; gas and electric free; $45. State 2678.

$52.50-$60-$65. BRAND NEW 2 BEDRM. effic. 1-3 rm. apts. Lge. outside rms., pchs., gas, lt., Frigid.; 2 blks. Rog. Park L exp., lake. 6721 Glenwood. Rog. Park 0344.

NEW LAWRENCE HOTEL.
1-2-3 Room Apts., $65 up.
1020 Lawrence-av. Longbeach 2100.

$65—3 RM. SCRN. PCH., LIV. RM., WITH firepl.; bedrm. has twin beds; new beaut., mod. furn., comfy home for partic. folks; nr. lake; ex. trans.; ref. 900 Lafayette-pkwy.

SWANVILLE APTS.
2-3 rooms, $60 month; light, gas, linen, refrig. 3534 Broadway. Good tr. Bitt. 1600.

BEAUT. FURN. 3 RMS.; SHOWER, ELEC. refrig.; newly dec.; good trans.; $70, incl. linen, gas, light. 813 Cornelia. Well. 6116.

BEDROOM APT.—AT THE LAKE....$67.50 In-a-dor; nice, furn.; mod., elev. bldg.; all trans.; 6 mo. lease; ref. req. Long. 3220.

3912-28 PINE GROVE—2-3-4 RM. NEWLY furnished apartments; Frigidaire; reasonable. See janitor on premises.

607-19 WRIGHTWOOD-AV.—NR. PK., LAKE. A BETTER PLACE TO LIVE.

2-4 rms.; refrig., nr. schls., gd. trans.; reas.

ATTRAC. 6 RM. APT. WITH 3 BATHS, Lake Shore-dr.; good view of lake; $200 month. Miss McDonald. Whitehall 6880.

RIVIERA APTS.—2 ROOM APTS., NEWLY dec., $8 up weekly, $30 up monthly; L and surface. 4845 Magnolia-av. Sunnyside 1449.

WELL FURN. 7 RMS., 3 BATHS, 2 SUN P., solarium; overlooking lake; garage; rent price of unfurn. Rogers Pk. 2974.

ROGERS PARK—BIG REDUCTION, 3-4-5-6 rm. apts., homelike, completely furn. 1623 Wallen. Briargate 3645.

5938 BROADWAY—2 AND 3 RM. FURN. apts., elec. refrig.; Inador bed; $10 wk. and up; excel. trans. Sunnyside 3820.

BEAU. NEW FURN. 6 R., 2 BATHS, S. par., slpg. pch., G. E. refr.; overlooking lake; $145; L, bus. 7721 Sheridan. R. Pk. 5816

NEW AINSLIE APTS.—1062 AINSLIE-ST.; residential hotel; all new features; fine transportation. Longbeach 5780.

815 CORNELIA-AV.—1-2-3 RM. KIT. APTS.; unfurn., $35-$45; furn., $40-$55; nr. Lin. Pk.; good trans.; Addison L, bus, surf.

4 RMS. EXT. WALL BD., SHR. NEW FUR., G.E. ref.; lk., L, bus; reas. 5314 Winthrop.

$14 WK.—4 RMS. AND BATH; LT., HT. and gas; best transp. Lake View 7938.

2-3 RMS., EXT. WALL BD. AND TWIN bds., G.E. ref., nr. lk., L, bus. 5038 Winthrop.

1 RM. KITCH. APT. IN NEW FIREPR. bldg.; comp. serv.; $50 per mo. 641 Aldine.

4872 MAGNOLIA—5 RMS., SUN PAR., 2 apt. bldg.; Frigid., $80; all tr. Edge 9156.

4 RMS.—$95; AT LAKE; REF.; LIGHT, gas. 653 Gordon-terr. Wellington 7310.

3 RM. EXT. WALL BD., NEW FUR.; PCH.; refrig.; lgt., gas, lin.; $65. 4639 Magnolia.

SUBLEASE—2 RMS., FURN., $37.50, BELden-av., nr. Clark. Mrs. Cole, Moh. 2960.

HI-GRADE FUR. 2½-3½-4 RS. INCL. GAS, lt., linens, el. refr.; all tr. 4435 Greenview.

NICELY FURN. 5 RMS., PIANO; JULY-Aug., $60 mo. 1450 Olive-av., 2d. Edg. 8770.

4534 N. ASHLAND—4 ROOMS, LARGE porch and yard; $45. Ravenswood 5130.

2¼ RM., ELEC. REFR. COR. BLDG.; ALL trans. 2538 Sunnyside-av. Ardmore 1332.

FURN. LIGHT 3 RM. STUDIO APT.; TENNIS ct.; nr. bch. 1200 North. Sup. 1872.

4-5 ROOMS, 2-4 BEDS, $65-$120; BEAUT. furn.; 1 bl. lake. Owner, 1341 Touhy-av.

NORTHWEST.

1¼-2-3 R. BEA. FUR. APTS.—NEW BLDG.; free elec. refrig.; 1 blk. sur., N.W.R.R.; $55 up; full ser. 3901 N. Tripp. Ave. 8236.

1 RM., BEAU. FUR. KIT. APTS.; GAS, REfrn., lt.; 1 blk. L. $50. 3355 Eastwood.

2 RM. APTS.—PORCH; PRI. ENTRANCE; compl. furn.; $10 wk. 1702 N. Keeler-av.

1 RM. KIT.—COMPL. FURN.; LIGHT, GAS, elev. service; reas.; ex. trans. Rav. 2563.

SUNNY COR. KITCH.; REFRIG.; SHOWER; reas.; 1 blk. Rav. L. 4901 Christiana-av.

4 RM. FURN. FLAT—GAS, ELEC. FREE; $45 mo.; adults; gd. tr. Call. Albany 1773.

COZY FURN. KIT. APTS. AT REDU. PRICES, by wk., mo. 3250 N. Crawford, at Milw.

2-3 RMS., COMPL., $40-$50; FREE GAS; elec.; ex. trans. 3929 Irving Park-blvd.

TO RENT—FURNISHED APARTMENTS.

WEST.

115 N. PARKSIDE-AV.—WYMERE APTS. 1-2-3 rm. apts., beau. furn., NEW BLDGS. FULL SERV. VERY REAS. RENT, WORTH INSPECTING.
154 N. PARKSIDE-AV.
PARK WEST APTS.

FULTON ARMS HOTEL.
3500 FULTON-BLVD.; NEW BLDG.; 1-2-3 R. BEAU. FUR.; MD. SERV., ELEV., FRIG., GAS, EL. FREE; EX. TR. R'DUCED $50 UP.

"OAK PARK CHATEAU."
Finest 1-2-3 rm. kit. apts., beau. furn.; reasonable; exc. trans. 330 N. Austin-blvd.

NORTHPINE APT. HOTEL.
Finest and newest 1-2-3 rm. apts. Beau. furn.; exc. trans. $70 up. 542 N. Pine-av.

Reduced Summer Rentals.
2¼-3¼ beautifully furnished apts.; exc. trans.; compl. service. 143 N. Parkside-av.

4501 WASHINGTON—1-2 RM. KIT. APTS. new, furn.-dec., rates $50 up. Your inspection invited. Mr. Sang, Mgr. Col. 1189.

JACKSON GABLES 3412 JACKSON-BLVD.—1 and 2 rm. mod. kit. apts.; linen, gas, elec. refrig. free; reas. Van Buren 0107.

418 CENTRAL PARK—FAC. GARF. PK. Beau. furn. 1-2 rm.; Frig., el., gas; reas.

NEWLY DEC. ENGLISH BASEMENT 4 RM. apt., gar., ex. transp. $46. Nev. 4537.

CLEAN KIT. APTS. NR. L. SURF. BUS; price will please. 4024 West End-av.

NICELY FURN. 4 RM. APT.; FRIGID.; slp. pch.; gar. 722 N. Laverne, 1st apt.

1 RM. BEAU. FURN. KIT. APTS., $25 UP; gas, elec. furn.; surf., L. 3623 W. 22d-st.

1-2-3 RM. BEAU. FUR. KIT. APTS., $35 up; gas, elec.-furn.; surf., L. 3233 W. 22d.

4301 MONROE—1-2 ROOM KIT. APTS.; quiet; maid svc., lin., Frig., gas; $12 up.

1¼-2¼ R. BEDRM. AND IN-A-DOR; REF.; lt., gas, maid; price to suit. 245 N. Long.

TO RENT—STORES.

Central.

606 W. LAKE—FINE LGT., WELL KEPT, sprinklers; LOW INS.; 21x100; COVERED LOADING PLATFORM; BASE 64x100; will div. H. A. Knott, 112 W. Adams. Ran. 2321.

North Side.

DEVON-AV. — LIVE SEC. ADJ. CHAIN stores, 25x60; any bus. Rog. Park 1144.

Northwest Side.

LGE. COR. STORE FOR DRUG STORE, est. 7 yrs. 5259 Montrose-av. Pal. 3271.

West Side.

3515-19 W. CHICAGO-AV.—EST. TAILORing, 5 and 10, dry goods. Euclid 955.

TO RENT—OFFICES AND SHOPS.

Central.

TRIBUNE TOWER

Beautiful corner suites, outside light, for work room and private offices.
One and two private office suites with reception room, $80 per month and up.
Cork carpet, window shades, and awnings are included in rental.
11¼ foot ceilings.
Apply to
HOLMES ONDERDONK.
Telephone Superior 0100.
1229 Tribune Tower.

30 N. LA SALLE BUILDING.
2 private offices and reception room..$77.50
1 private office and reception room......$55
JUDSON F. STONE, AGENT.
Dearborn 1776. Room 1212.

32 N. STATE, S. W. COR. WASH.—ATTRACtive offices; splendid light; night service; center of loop; sgl. office, $25 to $50; with recep. room, $55 to $80; few furnished; desk space, $12. SWIGART & CO., Room 601.

BEAU. OFFICE, DISPLAY, SALES OR STUdio space; unusually light; very low rent. EDWIN J. BOWES JR. & CO. 154 E. Erie-st. Whitehall 6026.

FURNISHED PRIV. OFFICES, DESK SPACE, mail add., switchb., steno., secy. service, $5 to $50 per mo. 8th fl., 20 E. Jackson.

LIGHT, COOL 8X12 PRIV. OFFICE; ATtractive furnished, carpeted; brand new bldg., $30. 43 E. Ohio, Rm. 518. Sup. 9147

REAPER BLOCK, 80 W. WASHINGTON-ST. —Suite of 2 pri. offices and recep...$52.50. Office of Bldg., Rm. 712. Dearborn 1776.

PRIVATE OFFICES, $20-$55, DESK SPACE. Furn. offices; secy. serv.; 2d fl. Engineering Bldg., 205 W. Wacker. Central 1689.

DESK, $20; PHONE SERV., $10; FURN. off., $30. Mdse. Mart, rm. 1114. Whi 6976

FURNISHED OFF. — PHONE; SEPARATE entrance; cheap. Rm. 806, 120 N. LaSalle.

BEAU. FURN. PRIV. OFFICE, WORLD'S largest bldg., $40. Superior 8475.

FURNISHED OFF. — PHONE; SEPARATE entrance; cheap. Rm. 806, 120 N. La Salle.

SUBLEASE OFFICE IN LOOP; RENT REAS.; leaving city. Address E 227, Tribune.

DESK SPACE IN MODERN OFFICE, REAS. Rm. 322, 208 W. Washington-st.

FINE DESK SPACE, $10; ALSO MAILING privileges, $5. 53 W. Jackson, R. 621.

Outlying.

RELIANCE BANK BLDG.—SMALL AND large units; reas. rent. Monroe 2120.

TO RENT—BUILDINGS.

FOR LEASE OR SALE — AT BARGAIN price; five 1 sty. bldgs., 1 S., 1 N., 2 W.; con. 5,000 to 18,000 sq. ft. ea.; imm. poss. Harrington & Co., 812 1st Nat. Bank Bldg.

TO RENT—FLOORS AND LOFTS.

TO RENT — FLOORS, 3,200 SQ. FT., AT 12 S. Clinton-st., p. and f. elev.; stm. heat. ALEX. FRIEND & CO. INC. Rand. 4913.

TO RENT—MANUFACTURING PROPERTY.

MFG. FLOORS—NEAR NORTH SIDE, 50X 125; electric elevator; steam heat; light 3 sides; $100 per month. Address O C 393, Tribune.

1130 LARRABEE-ST.—1 STORY NEW BRK. factory building, 25x130, with offices above; steam and electric, $100 monthly. Call Superior 8252.

TO RENT—96,000 SQ. FT., 7 STORY MILL sprkld. bldg.; C. J. trk.; might divide. CHANDLER & MONTAGUE. RAND 1828.

STORE FIXTURES.

FOUR DRAWER NAT'L CASH REGISTER—cost $2,000; also 3 ceiling elec. fans and typewriter. Will separate; make an offer. 1621 Lunt-av., Sheldrake 9238.

STEEL SHELVING AND OFFICE FIXT.; almost new; reas. price. Patterson Mutual Hosiery Mills, Inc., 36 S. State, Room 920.

LUNCHROOM AND RESTAURANT OUTfits—Largest stock and lowest prices. American Store Fixt Co., 123 S. Halsted.

BEAUTY SHOP AND BARBERS' FIXTURES —New and used; easy payments. PAIDAR CO., 1120 N. Wells-st. Ph. Diversey 0200.

BARGAINS IN USED CASH REGISTERS—See us before you buy; cash or terms. A. J. Thomas Cash Reg. Co., 117 W. Lake-st.

3 DOZ. WROUGHT IRON HAT STANDS, other millinery fixt., cheap. Briar. 9773.

ICE BOX FOR DELICATESSEN—SIZE 10-10-4; little used. Ryser Bros., 12 E. Kinzie.

OFFICE FURNITURE, FILES, SAFES.

OFFICE FURNITURE CLEARING HOUSE. WE GUARANTEE TO SAVE YOU MONEY. OPPOR. FOR DEALERS NEW AND USED. 130 W. LAKE-ST.

STEEL WARDROBES, FILES, SAFES—Below cost. Wal. and mahog. ofc. desks, chairs; priced low. Lome, 408 S. Dearborn.

STEEL FILES, FIREPROOF SAFES, WALnut desks and chairs; directors' tables; no reas. offer refused. Spitzers, 173 W. Lake.

BUSINESS DIRECTORY.

Moving, Storage, and Hauling.

MOVING AND EXPRESSING ANYWHERE, city, or suburb. Phone any hr. Oak. 2218.

Painting and Decorating.

PAINTING-DECORATING — LOW RATES. Tms. Will call and estimate. Nor. 2958.

Tailors' Equipment.

FOR SALE—MODERN MEN'S COAT SHOP mach. Cohn-Plotke, 509 S. Franklin-st.

CLOTHING, FURS, ETC.

FINE NEW SUITS AND OVERCOATS.
at One-Half Prices.
These are garments made for customers who have not called for them.
"JERREMS,"
225 N. Wabash, 3d floor, Fisk Bldg.

TYPEWRITERS AND SUPPLIES.

CORONA SPEC. $39.50 BARG. FIXED UP Smiths, Coronas, L. C. Smith Corona Typewriter, Inc., 68 E. Washington. Rand. 0052.

PORTABLE TYPEWRITER $17; ADDRESSograph, $25 Mimeo., $30. 190 N. La Salle.

CAMERAS AND OPTICAL GOODS.

WANTED TO BUY—3¼X4¼ OR LARGER Graflex Camera in first class condition and reasonable. Must have fast lenses, pack adapter, and case. No dealers. Black Diamond Co., 431 S. Dearborn.

MISCELLANEOUS.

$60 B FLAT CORNET, ALMOST NEW, $25; $20 2 way hair dryer and health lamp, $8; 6 tube battery radio, with Western Electric speaker and eliminator, good cond., $8. Saginaw 5069.

REAL ESTATE FOR SALE.

APARTMENT BUILDINGS.

South Side.

OWNER OUT OF WK.—MOTHER ILL; SAC. 2 apt. bldg. 8016 Lawrence; $3,000 for deed, subj. 1st mtge. only; no trd. Bev. 7275.

North Side.

AT FOSTER, NR. LAKE.
2 flat brick, one 5 and one 6 room apt. Lot 30x90. Splendid condition. Price $10,500.
[SEE MR. CAIN.]
BAIRD & WARNER, INC,
4545 BROADWAY. LONGBEACH 1855.

MOD. 6 FLAT, EDGEWAT., 3-4S, 3-5S; sac. or trade for smaller. Lake V. 4250.

Northwest Side.

4924 N. SPRINGFIELD-AV.
Strictly modern 2 flat brick, 6-6 rms., tiled baths, stm. ht., 2 car brick garage, wide lot; excel. location; sacrifice $14,000; terms, particulars. Ph. Franklin 5700, Mr. Gilmore.

West Side.

BEAU. BRK. 2 APT. FACING GAF. PK.; brk. frt.; 5-5 rms., all oak; furnace, gar. Only $7,750. Address Y G 55, Tribune.

BRICK 2 APT.—MONROE, WEST OF CRAWford; 5-6 lr. rms.; stm. ht.; mtg. $5,500 straight; only $9,500. Kedzie 0027.

HOUSES.

South Side.

NEW OCTAGON FRONT 6 RM. BUNG., 37¼ ft. lot, 8542 Constance; ultra modern, with latest equipment; to divide estate must be sold; price secondary consideration. Ph. for key. Fairfax 8203. BROGAN.

5 ROOM BRICK BUNGALOWS, $50 DOWN. FRANK DE LUGACH, OWNER 10044 PRINCETON-AV. PULLMAN 3823.

6 RM. BRK. HSE., $6,500; GAR., LOT 30X 162. Owner, 8743 Michigan. Stew. 3676.

Southwest Side.

ONLY $45.00 MONTHLY PAYMENTS—DEPRESSION FORCES ME TO SELL MY NEW 5 ROOM BUNGALOW. Address L P 411, Tribune.

North Side.

BELLEVUE-PL., AT LAKE SHORE-DR.—8 rms., 2 baths, extra lav., excel. cond., gar., $32,000; terms to suit. Buck. 0500.

Northwest Side.

AT 5061 N. ST. LOUIS-AV.
is just the home you have always desired; 6 rms., sun par.; h. w. ht.; gar.; oak trim; in fine cond.; nr. L, sur., and schools; ex. place for large family. Inspect and be convinced today, bet. 1-6 p. m. Price low at $10,500; no trades. Roger P. Minwegen, 1554 Devon, Rogers Park 2000.

6 RMS., 2 CAR GAR., WIDE LOT, NR. car; can make flat on 2d fl; $7,500; cash $1,500; also trade your clear lot or cottage for new English home. A. & T. Constr., 6037 Milwaukee. Newcastle 1546.

NEW CHEV. SEDAN FREE TO PURCH. of this 5 room brk. bung., fur. ht., gar., pvd. st.; nr. 3 car lines; $6,750; cash $1,250. ADVANCE REALTY, 4916 Irving Park.

BEAUT. HOME OF SUBURBAN DISTINCtion, 8 rms., sun pch. and conservatory, 2 baths, extra lav., h. w. oil ht., 2 car gar., cor. 100x190. 4309 N. Kedvale-av.

WELL BUILT 6 RM. HOME, 3 BEDRMS.; splendid cond.; gd. loc.; furnace ht.; street-alley paved; fine yard; $5,500. RALPH H. BEESLEY, 4219 Irving Pk.-blvd.

FORCED TO SELL 5 RM. BRK. BUNG.; H. W. Hht. 5445 N. Parkside. Kild. 8654.

MOD. 5 RM. BRICK BUNG.; FURN. HT.; good location; $4,000 down. 5215 Barry.

$5,250—$1,000 CASH; NEW 5 RM. BRK. bung., gar. Call 3960 N. Narragansett.

HOUSES BUILT TO ORDER.

WILL BUILD ON YOUR LOT BUNG. OR 2 flat without a down payment. H. Finegold 4932 N. California-av. Longbeach 1611.

LARGE 5 RM. BRICK BUNG., BUILT ON your lot, $5,000; will finance on easy terms. Pensacola 3620.

VACANT.

South Side.

OWNER SAYS SELL.
Ingleside-av. corner so. of 82d, $75 per ft. quick. It's very cheap. Address Y O 145, Tribune.

MUST BE SOLD AT ONCE, 50 FT., STONY Island-av., near 90th; paid $400; sacrifice at $95 ft.; sml. cash payment. Mr. White. Fairfax 8202.

REAL ESTATE—SUBURBAN—SOUTH.

Harvey—32 minutes to loop.

6 RM. HOUSE; ONLY $6,975; ON I. C., 31 min. from loop; all conveniences; only $250 in cash, balance like rent. A wonderful investment in a home. Address Y F 310, Tribune.

Midlothian—39 Minutes to Loop.

SMALL COTTAGE AND GARAGE ON 50 ft. lot; gd. transpt., stores, schls.; $2,500; $150 cash, $25 mo. Address X O 311, Tribune.

Miscellaneous.

MUST SACRIFICE FOR CASH SIX DUPLEX 3 room and one five room bungalows, in south suburb. No mortgages on them. Buildings 3 years old. W. E. Swink, 334 E. 84th-st. Triangle 3329.

REAL ESTATE—SUBURBAN—S. W.

WANTED.
Family for small poultry ranch. Will finance small home on acre and buy all eggs; water, gas, elec., and gravel road; must have small amt. cash; less than hour from downtown. Phone State 3799.

FREE TICKETS TO ELMORE'S POULTRY Farm at Tinley Park; 47 minutes from the loop on the Rock Island railroad. Call Franklin 2650. 100 N. La Salle.

REAL ESTATE—SUBURBAN—NORTH.

Evanston—19 minutes to loop.

FOR SALE—BEAUTIFUL NEW EVANSTON corner 2 apt.; English architecture; nr. Oakton school; 7 large rms., 2 tile baths; bekfst. rm., open pch.; 3 car garage; oil heat; attractive decorations; a fine home and investment; may trade for North Shore home up to $30,000. Mr. Liepold, 1569 Howard-st. Holly 2300.

DE LUXE 2 APT.
2 tiled baths, breakfast rm. each apt.; wood burning fireplaces, incinerators, choice home location. Trade for Evanston or N. Shore home. John F. Hahn, Inc. Rog. P. 5115

TRUE SOUTHERN COLONIAL, NR. LAKE; 9 rms., 3 baths; Yaryan heat; 4 car gar. Owner leav. town, wants action. Pr. $42,000. HOKANSON & JENKS, INC., 513 Davis-st., Evanston. Greenleaf 1617

2300 LINCOLNWOOD, ENG. BRK., 4 BEDrooms, 3 baths, hot water, oil heat; beau. landsc., corn. lot, $30,000. Wilmette 3740.

Wilmette—22 minutes to loop.

10 ACRES, BEAUT. WOODED; REFUSED $70,000 few years ago; now $20,000; need $5,000. Kroll & Smith, 424 Linden, Wil. 500.

REAL ESTATE—SUBURBAN—N. W.

Arlington Heights—38 min. to loop.

2 ACRES AND 4 RM. SHINGLE HOUSE, fronting Rand-rd.; ideal for poultry or rabbits. $2,850. Liberal terms. State 3861.

Des Plaines—28 minutes to loop.

2 AC., RAND-RD.; IDEAL CHICK., RAB. farm or gas sta.; $250 cash. Shel. 4044.

Park Ridge—21 minutes to loop.

BIG SACRIFICE—MOST UP TO DATE APT. bldg. with 9 apts. and 3 gar.; also 2 residences, 6 and 7 rms. and garages; will take bungalow or small residence as part payment. Phone week days Sheld. 1121—Sunday Park Ridge 690.

Miscellaneous.

2 ACRES AND HOUSE,
$3,950.
Poultry bldgs., stock, orchard, and shade trees; small down payment, balance like rent. Address L G 171, Tribune.

I HAVE A 5 ACRE COR. ON DUNDEE-RD. bet. Barrington and Dundee that I must sac. $900 cash will handle. Address L D 555, Tribune.

FOR SALE—HILLTOP, 5 RM. HOME ON 60x75 ft. lot. Will give poss. for cash and bal. like rent. Also have lot adj., cheap. Address L C 158, Tribune.

REAL ESTATE—SUBURBAN—WEST.

Downers Grove—34 min. to loop.

Closing Widow's Estate.
Big reduc., 7 rm. mod. home; 3 car gar.; beaut. grounds, 130x298; all improv., 40 fine fruit trees, 2 blks. to sta. and school. High grade section; now $10,500; terms to reliable party. Address T T 142, Tribune.

120X150 FEET.
Will make fine poultry and rabbit farm, improved with street, water and elec.; close to school, etc. Must sell. Need $100 cash, balance to suit. Address L E 311, Tribune.

Elmhurst—29 minutes to loop.

5 RM. MOD. BUNG.—NR. STA., $4,700; $200 cash, $40 mo.; fur. ht.; lge. lot; gar., lawn, shrubs. Address Y G 433, Tribune.

La Grange—21 minutes to loop.

STRICTLY MODERN 7 RM. BRK. COLONIal; att. gar.; oil ht.; best location. QUINLAN & TYSON, INC. Cent. 0227.

Oak Park—16 minutes to loop.

FOR SALE—REPOSSESSED HOME, 6 RMS., 2 car garage. Price $7,500 or offer. Open 5 to 8 p. m., Wednesday. Owner. Village 5101. 1421 S. Wenonah-av.

BEST OFFER TAKES $5,200 EQUITY IN 6 rm. res., sun par., slp. pch., oil br., 2 c. gar.; will give deed. Own., Village 6407.

Villa Park—29 minutes to loop.

BUY A HOME WITH RENT MONEY—ONLY $40.00 MONTHLY PAYMENTS WILL PURCHASE MY MODERN HOME PROVIDING YOU HAVE STEADY WORK. ADDRESS E P 468, TRIBUNE.

Western Springs—23 min. to loop.

NEW BRK. 6 RM. COL. GAR., 55 FT. LOT, reduced to $11,560. Owner, 612 West Burlington. La Grange 730.

Wheaton—40 minutes to loop.

5 RM BUNG., 2 CAR GAR., 100X300 FT. landscaped lot; only $6,200, cash $200, and $40 mo. R. M. Crooks, Liberty Bldg., Wheaton. Tel. 31.

REAL ESTATE—SUBURBAN—[illegible]

Miscellaneous.

"DIFFERENT."
Must sac. our stone and frame 6 room residence less than yr. old; ... quaint rms., firepls. ... ter's bedrm.; 2 car gar. ... landscaped fully impv. ... steam and elec. ... beaut. homes; worth $30,000 ... $17,500 to first rel. party with ... Address L J 551, Tribune.

I HAVE A FEW FINE HOMES ... ern suburbs along the C. ... A. & E. elec. priced from $6 ... Will accept bonds or ... exchange. Brokers co-operate. Address ... 139, Tribune.

REAL ESTATE—SUBURBAN—[illegible]

FOR SALE—5 ACS. OR WILL SELL ... nr. Chicago; $385 per ac. ... L E 485, Tribune.

REAL ESTATE—ACRE PROPERTY.

IDEAL COUNTRY PLACE ... rolling land; 30 acres; ... cago; modern conveniences ... poration. Address ...

REAL ESTATE—SUMMER [illegible]

IDEAL SUMMER HOME ... Wisconsin, 6 miles from ... from Woodruff, the heart of ... trict, ½ mile from Midlake ... stop at this station. ... cago, Northwestern. Train ... o'clock in the evening arriving ... next morning. Modern ... acres, good beach. ... dren. Inq. Breezy Point ...

FOR SALE—FINEST ... lowest prices on Nor. Wis. ... lakes; many to choose from ... tic cottages for sale or ... signed and built; twenty-five ... tion. Lake Katherine ... Haselhurst, Wis. [Owner] ...

FOR SALE—HEAVILY WOODED ... camp or homesite, 100x150 ... drive from city. Will give ... $175 cash and take $5 ... $350; elec., gravel street. Very ... just off paved hwy. Address ... Tribune.

$485.
Lot and cottage at So. ... dr. Chicago; sacrifice quick ... No brokers. Small down ... Address E 242, Tribune.

MUST BE SOLD
at sacrifice, beau., large ... good trans.; all conveniences ... terms. Address Box 72, Silver Lake ...

BROWN'S LAKE, WIS. ... Fine bass fishing; ... $169, $10 down, $5 monthly ... ADDRESS L A 200, TRIBUNE.

½ ACRE SUMMER RESORT LOT ... from lake; only 45 mi. from Chicago ... ning wat., light, and rd. paid for ... rts.; $400, tms. Address ...

FEW BLDG. SITES ON 100 ACRE ... estate on Lake Mich. ... mile exclusive beach; ... references. E. W. Sweet ...

GRINDSTONE LAKE, ... a.; 1,300 ft. frontage ... lodge, 8 cottages, furn. ... $5,000 yr. Address P X ...

RESORT LOT—BARGAIN; ... lake, nr. Antioch. ... $10 mo. Address L ...

WILL SELL LAKE LOT AT ... lake in Wis.; 60 mi. N. of ... Address O A 472, Tribune.

WILL SAC. COTTAGE ON ONE OF ... best lakes. Any reas. offer ... owner. Address Y G 475, Tribune.

WILL SACRIFICE MY ... terms; fine lake ... swim.; Gentile. Address ...

SUMMER COTTAGE FOR SALE ... to reliable party reas. ... Beach. No trades. Address ...

SHADED LOT AT FLINT LAKE ... Gentiles; elec. lt.; city water ... to loop. Box 42 R. R. 3, Valparaiso ...

INVESTIGATE BIG BARGAIN ... wide lots, close to beach ... tal Lake, Ill. Restricted ...

FOX RIVER WATER FRONT ... sand bot.; 50 mi. Address ...

WATER FRT. LOT, CHAIN O' LAKES ... Antioch. $345. Address ...

REAL ESTATE—FARM LAND.

Illinois.

30 ACRES OF WOODS AND CREEK ... from Elgin; beaut. homesite ... $1,000 cash. Call Central 1715.

4 ACRES, 1 HOUR FROM LOOP ... to transportation; only $1,... $25 monthly. Address ...

10 ACRES OF GOOD BLACK LAND ... W.; pr. $895; $200 cash ...

Michigan.

COUNTRY HOME—S. W. MICH. ... edge nice town; 6 rm. hse. ... elec. lt., city wat.; ... fruit, berries, flowers ... $2,200; terms. Address ...

400 A., HSE., BARN, COTTAGE ... timber, 2 creeks; ... mo. Evans-Tinney Co. ...

22 A., MILE TOWN; FINE FOR ... small stream, timb., fruit ... $2,500; $500 cash. ...

FRUIT FARM—1, 5 OR 10 ACRES ... home; E Z terms. ...

Wisconsin.

SOO LINE LAND GRANT LANDS ... per Wisconsin; free information ... Booklet No. 53; ... H. S. FUNSTON, Land Dept. ... Minneapolis, Minn.

WAIT—GET OUR PRICES AND ... EDWARD HINES FARM LAND CO. ... Room 2100, 100 W. Monroe ...

Miscellaneous.

FREE BOOKS ON MINNESOTA, N. ... Dakota, Montana, Idaho, Washington ... ron, about farms large or small ... live stock, dairying, poultry. ... tailed information or call ... day. W. S. WEBER, G. ... Adams-st., Chicago.

REAL ESTATE WANTED.

For Cash.

WANTED—6 OR 7 ROOM ... $10,000 to $15,000, in N. ... mette. Lincolnwood district ... E 504, Tribune.

WANT A LARGE OR SMALL ... farm, Ill. or Wis. ... give particulars, kind of ... price. Address P L 461, Tribune.

WANT TO BUY PARTIALLY SOLD ... sold subdivision in or near ... dress Y G 497, Tribune.

HAVE CUSTOMERS WITH CASH ... good Chicago business property. ... FRANKENSTEIN & CO. ...

WILL BUY YOUR VACANT ... ferred. Address ...

By Brokers.

WANTED—CLEAR VACANT ... equities in houses, apt. bldgs. ... anywhere in Chicago dist. ... G. E. Stephenson, Rm. 300, 10 ...

WANTED—ACRES, FARMS, OR LOTS ... where in U. S. ... Church. Room 806, 310 ...

REAL ESTATE FOR EXCHANGE.

Apartments.

MODERN 34 APT. CORNER IN ... —Will take farm in Indiana or ... or city; small, clear and ... $50,000 equity. Address T H ...

BEAUTIFUL N. W. SIDE 3 FLAT ... 1 mtge.; all rented; improv. ... lot, house, or 2d mtg. ...

Farms and Acres.

I HAVE IMPROVED FARM IN ... central Illinois; will trade for ... ver residence. Chas. ... Denver, Col.

Houses.

WILL TRADE MY 6 ROOM HOUSE ... Lake Mich. 75 min. to loop ... lots or bus. frontage as pt. payment ... dress M S 152, Tribune.

OWNER WILL EXCH. MODERN ... tage and 2 car garage for ... Welches, 739 E. 79th-st. ...

4 RM. HOUSE WITH 4 LOTS ... loop; trade for any type ... have you? Address X P 496, Tribune.

7 RM. FACE BRK. RES. ... car. gar., $6,500 1st mtge. ... for Ill. farm. R. M. Crooks ...

REAL ESTATE LOANS.

First Mortgage.

5½% MONEY.
On improved Chicago real estate with good margin of security.
DRAPER AND KRAMER, INC.
35 N. Dearborn-st.

WANTED—1ST MTGE. $3,000 ON ... frame vic. Webster and ... impt. Brokers co-operate. Address ... 117, Tribune.

LOANS TO PROPERTY OWNERS ... and buy 1st and 2d mtgs. ... Rm. 1116, 134 N. La Salle ...

NEED A LOAN OF $6,000 FOR ... $30,000 first mortgage ... dress E 319, Tribune.

WTD.—PARTY TO MAKE LOANS ... er N.W. Side imp. prop. ...

Junior Mortgages.

2D MORTGAGE LOANS
This old established ... house, which has served ... Chicago, is prepared to take care of ... mortgage financing for you.
TRUSTEES SYSTEM SERVICE,
LOOP OFFICE, TRUSTEES SYSTEM ... N. E. COR. WELLS AND LAKE ...
1630 BELMONT-AV.
3231 W. MADISON-ST.
724 W. 63D-ST.

7% CALL TO IDLE MONEY
I want to borrow $8,000 on ... security; well located ... dential property; ... before mtg.; no ... Estate Broker. Address ... Tribune.

PERSONAL HOME MORTGAGE COMPANY,
105 W. Madison-st. ...

2D MORTGAGE LOANS ... Made, bought, loaned on ... in one day. Ask any bank ... SIMMONS BROS., 69 W. Washington ...

LOANS.

Personal, Property, and ...

Household's rates are the lowest in Chicago

The nationally advertised Household Finance Corporation plan offers cash loans ... to husbands and wives ... rates.
Loans above $100 and up ... are made at a ... approximately one-third ... legal rate permitted by ... Loan Law.
... confidential; husband ... need sign; no indorsers.

LOOP: ... Washington, 10th fl. ... Central ... 14th fl. ...
... ROGERS PARK OFFICE ... 2d fl. ...
WEST: ... Madison-st., 4th fl. ... Van Buren ...
CICERO-BERWYN: ... 2d fl. ...
OAK PARK: ... 2d fl. ...
NORTHWEST: ... 2d fl. ... Irving Park, 2d fl. ...
NORTH: ... Irving Park, 2d fl. ... Broadway, 11th fl. ...
SOUTH: ... 4th fl. ... 2d fl. ... Halsted, 2d fl. ...
SOUTHWEST: ... Ashland, 2d fl. ... 2d fl. ...
SOUTH CHICAGO: ... Commercial, 2d. ...
ROSELAND: ... Michigan, 2d fl. ...
ALSO HOUSEHOLD OFFICES IN Joliet, Aurora, Rockford, ... Hammond, ...

HOUSEHOLD Finance Corporation

IMMEDIATE LOANS
$50 TO $300
On Your Signature Only
An Unequaled Service ... Endorsers—No Delay
Phone your request to our ... convenient office, then call in ... and obtain the money.
This service is usually ... within 15 minutes after your ... is received.
Repay any day, week, or month ... pay only for the time you keep the loan.
CALL AND LEARN. YOU WILL BE DELIGHTED WITH OUR SERVICE.
[During June, July, and August ... closed Saturdays at 1 p. m.]

LOCAL LOAN
UNDER STATE SUPERVISION
... W. WASHINGTON. RANDOLPH ...
... ASHLAND-AV. BRUNSWICK ...
... HALSTED. WENTWORTH ...
... MILWAUKEE-AV. AVE ...
... CRAWFORD. KED ...
... OGDEN-AV. HAYMARKET ...

Money Immediately
$10 to $300
For All Purposes
On Furniture or Salary
Dignified, confidential service ... without investigations among friends, relatives or ...
Payments Arranged to Suit Your Convenience
Loans made to residents of Chicago and all suburbs quickly.
CALL, WRITE OR PHONE
C. C. ERD
... S. DEARBORN-ST. ROOM ...
PHONE CENTRAL 4733-47 ...

When Borrowing M...
FIRST—Deal with a reputable ... that has held the confidence and ... will of Chicagoans for 28 years.
SECOND—Arrange your loan ... amount up to $300 on your salary ... furniture.
THIRD—Choose the repayment ... that will best suit your convenience.
FOURTH—Make no mistake.
T. B. WARD
... S. DEARBORN-ST. Room 612. Phone Randolph ...

MONEY TODAY
Borrow with Confidence
LOANS ON SIGNATURES, COLL... LOW RATES FURNITURE OR SALARY ... EASY ... STATE SUPERVISION.
Mason Financial ...
Established 35 years. ... DEARBORN, Rm. 910. CENTRAL ...

C-A-S-H
IN A HURRY.
Furniture or Salary L...
24 MONTHS TO PAY BACK
FRANKLIN SYSTEM, ...
... Cottage Grove-av. ...
OPPOSITE THE TIVOLI
Open Every Eve. Till ...

Now You Can Afford to Borrow Money at NEW LOW RATES
OFFERED BY PUBLIC LOAN CORPORATION, ...
... Milwaukee-av., Rm. 401. ...

Character-Salary Loans
$100 TO $2,500
Combine your obligations into one and reduce your monthly payments ... WOODLAWN WIMMETT SYSTEM ... Cor. 63d and Woodlawn. ... OPEN EVERY EVENING UNTIL ...

BUSINESS LOANS
Up to $10,000 on the equipment of ... restaurants, laundries, hotels ... trucks, etc. Easy time ... also loans on accounts receivable. ... 215 W. Randolph. ...

SALARY OR FURNITURE LOANS ... $10 TO $300.
IMPERIAL CREDIT CO. ... Washington-st., 11th floor. ... SOUTH SIDE OFFICE. ... Halsted-st. ... ENGLEWOOD 0108.

CONFIDENTIAL LOANS, $50 ... ON SALARY OR FURNITURE ...
CHICAGO FINANCE ...
... La Salle-st. Tel. Central ...

... PROTECT YOU FROM ... small office; interview ... PROTECTIVE FINANCE ASSN. ... MONROE, Rm. 1300. STA...

CHARACTER LOANS
West Suburban Finance and Thrift ... LAKE, OAK PARK. EUCLID ...

LOANS $10 TO $300 IN 24 HOURS ... See phone book for nearest location ... PERSONAL FINANCE CO. ... OR BENEFICIAL LOAN SOCIETY ...

SALARY AND FURNITURE LOANS ... $20 to $300; legal rates. ... ARTHUR A. ERD, ... S. Dearborn-st., Rm. 804. Cent...

LOANS ON BONDS, STKS., OTHER ... A. Caswell, 100 W. Monroe. ...

LOANS. Personal, Property, and Salary.

Household's ... the lowest ... Chicago

... advertised Household ... cash loans of $50 ... husbands and wives at ...

... $100 and up to ... at a rate ... one-third less ... permitted by the ...

... husband and ... no indorsers.

HOUSEHOLD Finance Corporation

IMMEDIATE LOANS $50 TO $300

On Your Signature Only

Unequaled Service—No Endorsers—No Delay.

LOCAL LOAN CO.

Money Immediately $10 to $300 For All Purposes On Furniture or Salary.

Payments Arranged to Suit Your Convenience.

C. C. ERD ROOM 916.

When Borrowing Money

T. B. WARD

MONEY TODAY Borrow with Confidence.

... Financial Co.

C-A-S-H ... Furniture or Salary Loans. FRANKLIN SYSTEM, INC., OPPOSITE THE TIVOLI. Open Every Eve. Till 8:30.

How You Can Afford to Borrow Money at a NEW LOW RATE ... PUBLIC LOAN CORPORATION,

Character—Salary Loans. $100 TO $2,500

BUSINESS LOANS.

CHARACTER LOANS.

LOANS. Personal, Property, and Salary.

Interest Reduced on LOANS Above $100

THE METRO LOAN PLAN enables you to obtain any amount up to $300 on your personal security.

INTEREST ON AMOUNTS ABOVE $100 and up to $300 is substantially lower than the rate provided by state law.

25 Months to Pay

We Also Make Salary Loans.

When you need money, investigate the METRO LOAN PLAN and

Save the Difference

AN OFFICE IN YOUR NEIGHBORHOOD.

METRO—LOOP: REPUBLIC BLDG. 209 S. State-st., Rm. 600. Wabash 8233.
METRO—NORTH: 4803 Lincoln-av., Rm. 215. Longbeach 3457.
METRO—ROGERS PARK: 1791 Howard-st., Rm. 212. Rog. Pk. 0754.
METRO—NORTHWEST: 4013 Milwaukee-av., Rm. 307. Avenue 0443.
METRO—WEST: 9 S. Kedzie-av., Rm. 231. Kedzie 1437.
METRO—OAK PARK: 137 Marion-st., Rm. 206. Village 6886.
METRO—SOUTH: 6306 Cottage Grove, Rm. 305. Hyde Pk. 0604.
METRO—SOUTHWEST: 6314 S. Western-av., Rm. 201. Prospect 3130.
METRO—ROSELAND: 11112 S. Michigan, Rm. 220. Pullman 6615.

METRO LOAN CO.

BUSINESS ESTABLISHED 1887.

LOW RATE LOANS

TO EMPLOYED PEOPLE.

Amount of Loan.	Total Charges.	Cash You Receive.	10 Monthly Payments.
$100	$8	$92	$10
200	16	184	20
300	24	276	30
500	40	460	50

NO OTHER CHARGES.

LOANS ON STOCKS LISTED AT $3 or over. Any amount. Cash at once.

Capital Securities Co.

72 W. Washington-st. Ph. Rand. 2810.

STOCKS AND BONDS.

REAL ESTATE BONDS BOUGHT, SOLD, and quoted; best cash prices. A. M. ROHR CO., One N. La Salle. Central 5860.

CASH FOR SEWER, PAVING, SIDEWALK special asst. bonds, vouchers; full details. Address O A 470, Tribune.

BEST FIGURE FOR DEFAULTED BONDS. Call or write. Rm. 509, 11 S. La Salle.

FINANCIAL.

THE SANGAMON BUILDING AND LOAN Association of Springfield, Illinois, issues paid up stock certificates, $100.00 to $5,000.00, yielding 5% interest, payable semi-annual. Assets, $2,200,000. Association organized 1886. We invest only in first mortgages on Springfield homes. C. J. Peterson, Secretary, Springfield, Ill.

BUILDING MATERIALS.

POSITIVELY LOWEST PRICES IN TOWN on sash, doors, moldings, roofing, and any kind of lumber or millwork. $1 souvenir FREE if you present this ad. Chicago Millmen's Clearing House, 2431-33 Irving Park-blvd. Keystone 7370.

BARTER AND EXCHANGE.

PAINTING CONTRACTOR WANTS GD. 4 or 5 rm. apt. in lge. bldg., also will do decorating for gd. auto or denistry. Want to rent space in store with bldg. contractor. Address Y O 145, Tribune.

RADIO—BRAND NEW STROMBERG CARLSON, value $260; will exch. for diamond of equal value. Niles Center 598 Heinz Radio Shop.

EXP. JANITOR, PAINTER, AND PAPERhanger in exchange for 6 room apt. in large bldg.; call or write. B. Lesser, 1247 N. Irving-av. Phone Brunswick 1114.

PAINTING CONTRACTOR WANTS GOOD 4-5 room apt. in lge. bldg.; also will do decorating for good auto or dentistry. Address T M 152, Tribune.

$400 AUTO CREDIT ON CHRYSLER; WILL trade for small used car. Address S L 389, Tribune.

MEAT MARKET WILL TRADE MEAT for used Austin car or a side car motorcycle. Address T T 477, Tribune.

WILL TRADE 6 NEW NAT. ADV. ELEC. refrig. for small new auto. Ran. 9226.

PAINTING, PAPERHANGING IN EXCH. for 4 or 5 rm. flat. Phone Grace 7513.

TRADE NEW ELEC. REFRIGERATOR FOR repair work on elec. motors. Rand. 9226.

DECORATING—FIRST CLASS, FOR FLAT, used car, or what? Sunny. 1628.

MUSICAL INSTRUMENTS.

Pianos and Players.

Buy at Kimball Factory.

8 small used Junior pianos..........$35 each
47 used upright pianos........$10-$39 each
Used grand pianos at factory........$195 each
Haines Bros. Ampico reproducer, rebuilt. $275
Ellington Welte reproducing grand........$485
Steinway, beautiful mahogany case........$595

FACTORY, 2631 W. 26TH.

Phone Lawndale 3862. Open until 5 p. m.

PLAYER PIANO — REICHARDT WITH bench; cabinet and 145 rolls; good condition. Newcastle 1715.

RENT A NEW PIANO—BABY GRAND, $10 a month; midget upright, $6 a month. CABLE PIANO CO., Wabash and Jackson.

FOR SALE—STEINWAY UPRIGHT PIANO, $75; must have room. 2255 W. MADISON-ST.

KRANICH & BACH BABY GRAND, $395; brown mah. $1,150 mod., just like new. WYMAN'S, 604 Republic Bldg., 209 S. State.

$2 MONTHLY RENTS SMALL UPRIGHT to careful parties 28 E. Jackson-bl. STEGER Bldg. RALPH C. BRANCH, Harrison6761.

LEGAL NOTICES.

NOTICE IS HEREBY GIVEN THAT Bernice de Masi, of the firm "The Letter Specialists," has this day elected to determine the partnership herein above described at 58-60 W. Washington-st., Chicago, Illinois, and shall no longer be responsible for the conduct of the above firm directly or indirectly. The aforementioned concern, shall though, continue business under the same firm name and locality as previously known. Dated this 5th day of June, 1931 A. D., Chicago, Illinois.

FRANK COFFEY: IF CHEV. COUPE IS not called for in 5 days same will be sold for chgs. Frank Bieniek, 5215 Lincoln-av.

BOUGHT STORE OF E. TATNER, 5958 Peoria; file claims by June 14. F. SEXTON.

RADIOS AND SUPPLIES.

FAMOUS BALDWIN, $29.75.

$135 Wal. Console. America's finest and most beau. radio. 8 tube super. scr. grid. Radio Corp. Open eves., Sun. 219 N. Mich.

USED RCA 47 RADIO PHONOGRAPH COMbination; $275 when new; now $99.50; easy terms. Bargain basement. 243 S. Wabash-av., Lyon & Healy.

POWERFUL 1931 RADIO; BEAUTIFUL INlaid cabinet; must sacrifice; $35. Apply Tea Room, 2550 Prairie-av.

WILL PAY $15-$30 FOR GOOD D. C. RAdio. W. B. Wilson, 170 Superior. Del.8544.

BRUNSWICK—BRAND NEW 9 TUBE, COMplete, $49.75. Call Haymarket 7837.

INSTRUCTION.

REAL JAZZ IN 20 LESSONS. ALL INstruments. Christensen Schools, 27th successive yr. 25 E. Jackson, 953 Belmont, 718 W. 63d-st., 3945 Madison, 2602 Milwaukee.

FRENCH CONVERSATION CIRCLE TODAY 4 p. m. FREE. REDUCED SUMMER RATES. Berlitz School of Languages, 56 E. Congress-st., Auditorium, Chicago.

LESSONS $1.50—IN JAZZ; PIANO AND most instruments; latest song hits; free dem. Christensen Sch., 25 E. Jackson, 953 Belmont, 718 W. 63d, 3945 Madison, 2602 Milwaukee.

SPANISH—JOSE AREVALO, YALE GRAD., university professor, tutoring; also all gram. grdes. 1528 Capitol Bldg.

DANCING SCHOOLS.

CHICAGO ACAD'Y DANCING

School for beginners. Daily One private lesson, $1. Special course 26 lessons, $5. 12 lessons, $3. Lady and gent. inst.; orchestra nightly. 400 S. State-st., 6th fl. Childs Bldg.

BALLROOM AND STAGE DANCING IN PRIvate. Spec. beginners' course, 6 les., $5 or $1 a less. 36 W. Randolph, R. 405 Dea.9275.

AUTOMOBILES FOR SALE.

GOING STRONG!

ECONOMY WEEK AT STUDEBAKER

2 GREAT FLOORS FULL OF USED CARS AT GREATLY REDUCED PRICES. 5 DAYS' FREE DRIVING TRIAL GOES WITH EACH SALE.

Peerless Sed. It's O. K...$ 95
Paige Sed., fine cond....... 95
Studebaker Coach........ 95
Pierce-Ar. Sedan-Limo.. 95
Stearns-Kt. Sed., 7 pass.. 125
Jordan 8 Sed. It's A1...... 145
Cadillac Sed., beauty...... 195
Willys-Kt. Sed.; many ext. 195
Dodge Sed., 4 whl. br..... 195
Erskine Coach, late mod. 245
Marmon Sed., 7 pass...... 245
Buick Coach, cut to........ 245
Lincoln Sed., 7 pass....... 250
'28 Stude. Com. Sed....... 295
Oldsmobile Sed., recent.. 395
Plymouth Sed., low mil. 395
'29 Essex Sed., like new.. 395
'29 Nash Coupe, 100%.... 445
Roosevelt Conv. Cpe....... 495
'29 Viking Conv. Coupe.. 695
'29 Gra.-Pge. Sed., de luxe 8 745
'29 Stude. Pres. 8 Sed..... 785

LATE MODELS AT REDUCED PRICES

'31 Auburn Free Wheeling Sed.
'31 Stude. Free Wheeling Pres. 8 Sed., 7 pass. de luxe.
'31 Essex Coach.
'30 Packard Club Sedan.
'30 Hudson 8 Sedan.
'30 Buick Sport Coupe.
'30 Ford Coach.
'30 Pontiac Coach.
Many '30 Studebakers.

LIBERAL TERMS. OPEN EVENINGS.

STUDEBAKER SALES CO. OF CHICAGO 26TH AND MICHIGAN

CALUMET 6492.

Fords, Chevs., '27-'30 Models

1,000 CARS TO PICK FROM. $20 CASH. BALANCE $5 WEEK.
1929-'30 Fords and Chevrolets........$200 up
1927-'28 Fords and Chevrolets........$ 40 up

State License Furnished.

All make cars taken as first payment. 90 DAY WRITTEN GUARANTEE. LEVY'S, 724 Milwaukee-av. Always open.

'30 CHRYSLER IMP. CABRIOLET.....$1,600
'30 Chrysler "77" Sedan; side mounts 875
'30 Graham Sedan; side mounts........ 525
'28 Oakland All-American Coach....... 225
'28 Hudson Coach; A1 condition....... 200
'29 Chevrolet 6 cyl. Sedan; 4 door..... 285
'27 Buick Std. 6 Sedan; 2 door........ 135
'28 Chev. Coupe; ideal for salesman... 165
GLENN E. HOLMES, INC., 30 E. Lake-st.

Auburn Big 8 Speedster.

Torpedo body, repainted silver and two-tone grey. Rebuilt to 1931 lines; 6 new Roadmaster tires. Smartest car in town for demo. 39 E. Oak-st. Call Delaware 8672.

AUBURN—'31 DE LUXE 5 PASS. COUPE; 6 wire wheels, side mnts. Free Wheeling. Car is just like new. Guarantee perfect. Sell for balance of mortgage. Bargain. Terms or trade. 3333 W. Madison-st. Always open.

AUBURNS—1930 6 CYL. CONV. COUPE and sport sedan, wire whls. 4,000 and 5,000 miles, $550 each. Terms, trade. FINANCE CO. Open eve. 2d floor 2700 W. Madison-st.

AUBURN 8—MODEL 125, LATE 1930 DE Luxe 5 pass. Sedan. Car is just like new. Guaran. perf. Sell for bal. of mortgage. Bargain. Terms, trade. 3333 W. Madison.

AUBURN—'31 CUSTOM FREE WHEELING Sedan; big savings. Also Auburn '30, 125 Spt. Coupe, 6 wire whls.; barg.; guar.; terms. 1801 W. 63d-st., cor. Wood. Al. op.

AUBURN—'31 CONV. SED., LIKE NEW; sac., priv. party. 5329 W. 22d-pl., Cicero.

BUICK SPORT COUPE.

1930 beautiful Country Club Coupe with rumble seat, black car with green trim. Special during sale, $1,095.

ANNUAL JUNE SALE.

NORTHWEST BUICK CO., 3801 LAWRENCE-AV.

BUICK 1931 COUPE.

Model 8-66SW Sport Coupe, rumble seat. This car was specially finished in two tone Gray duco for one of our executives. Has 6 wire wheels, spotlight, and many accessories. An opportunity to save 30% on a practically new car. LANGE BUICK, 2635 Milwaukee-av.

BUICK—MASTER MODEL 28-47; EQUIVAlent to a new car; fully equipped; Gold Seal guarantee; priced at $550. Bring your old car in as part paymt. James Levy Motors Co., 140 E. 23d-st. Open eves. and Sundays.

BUICK 1931 SEDAN.

Master 67, 4 door, pract. new, $1,095, 18 months to pay. MOSS AUTO SALES, 6529 Cottage Grove-av. Plaza 5000.

BUICK — MASTER 6, LATEST 1930, 5 pass. De Luxe Sedan; 6 wire wheels, fender wells; prac. new; fully equpd.; rare buy $1,095. Tms. Also many other models to select from. 4635-37 W. Madison-st.

BUICK — LATEST 1930 4 DOOR SEDAN, $795; driven 2,983 miles; 6 tires, 2 fender mounted; 90 day guarantee; terms, trade. ALWAYS OPEN. 2810 W. MADISON.

BUICK 1929 47 MASTER 6 SEDAN, $695.

FAGET BUICK CO.,

6455 S. Western-av. Prospect 0504.

BUICK—LATEST 1928 MAST. SED....$450
Buick, latest 1928 Stand. Coupe 350
Buick, latest 1927 5 pass. Sedan 350
3327 MILWAUKEE-AV., AT CRAWFORD.

BUICK — LATEST 1930 7 PASS. SEDAN; $1,050; 6 tires, 2 fender mounted; run 3,129 mi.; 90 day guarantee; terms, trade. ALWAYS OPEN. 2810 W. MADISON.

Buick 1930 Bus. Coupe, $750. Low mileage, 5107 N. Clark.

BUICK—LATE '30 MOD. 61 BROUGHAM; 6 wire whls., side mounts. Car is just like new. Guaranteed perfect, $1,145. Terms or trade. 3333 W. Madison-st. Always open.

BUICK—'30-47 SEDAN, 5 PASS.; RADIO, fully equipped; like new; very low mileage; bargain, $825; terms. 6811 S. Halsted.

BUICK—'30, BIG MASTER 5 P. SED., 4 DR. Can't tell it's been used; one person drove it. A beauty; $975. Lakeview 6726.

BUICK — 1931 96-S SPORT DE LUXE coupe, rumble seat, 6 w. w., 1,800 mi. Big disc. F. & F. FINANCE, 3333 W. Madison.

BUICK—4 DOOR MASTER BROUGHAM; beauty; like new; run 17,000 miles; snap at $195 cash. Paul, 4514 Irving Park-blvd.

BUICK—1930 SEDAN, MOD. 47, $765; LIKE new; $225 down, bal 12 mos. Riverside 6517 or La Grange 5923 after 6 p. m.

BUICK—MASTER COUNTRY CLUB COUPE. Priv. driven 2 summers. Beauty. $285 cash. Miss Stevens, 4054 Washington-bl., 3d.

BUICK—LATEST 1931 8 CYL. 5 PASS. DE Luxe Coupe, model 96. Slightly used. Cost $2,121. Big saving. 3845 W. Madison-st.

BUICK—LATE 1930 5 PASS. SEDAN; CAR is just like new. Guaranteed perfect; $775. Terms, trade. 3333 W. Madison-st.

BUICK—LATE '28 5 PASS. SEDAN; EXC. cond.; sac., $350. 6636 Kimbark, 1st.

BUICK—'31 8 CYL. 4 DOOR, 5 PASS. SEdan, $895; used little. 1801 W. 63d-st.

CADILLACS—'318, '308; PRICED RIGHT.
V-16 7 p. Radio De L. $7,100 car. $3,750
V-16 5 p. De Luxe $6,500 car........ 3,250
V-8 1931 Sedans [3]..$3,000 cars.. 2,275
V-8 1930 Sedans [2]..$4,200 cars.. 1,950
V-8 Fleetwood Imperial, $6,000 car.. 1,075
THESE WARRANTED CARS PRACT. NEW ARE REAL BARGAINS. F-E-L-Z, 1132 DIVERSEY-BLVD.

Cadillac '30 De L. Town Sed.

Wire wheels, side mts., radiator, grill; owner must sell. Make offer. BITTERSWEET 3275.

CADILLAC—1931 V-8 4 DOOR SEDAN; VIRtually new; will sell at sac. Terms. SINCLAIR GAS, 4000 Washington-blvd.

CADILLAC—1931 7 PASSENGER SEDAN, like new; big bargain today. 4119 Broadway. Bittersweet 0786.

CADILLAC—1930 7 PASS. SEDAN; LOOKS and runs like new; guar.; $2,150. Emil Denemark, Craw. 4100. 3860 Ogden-av.

CADILLAC—5 PASS. TOWN SEDAN; MOD. 341A; beautiful job; must sac.; make offer. Call Mr. Lawson. Greenleaf 4100.

CADILLAC—314 SEDAN; LIKE NEW; $375. Phone Lincoln 3908.

CHEVROLET—1930 6 CYL. COUPE; FULLY equipped; hot water heater, etc.; only $335; terms. Durst, 1147 Jackson-blvd.

CHEV.—COACH, LATE '29, 6 CYL., LOW mil. Dea. 0677 days or Grace. 6593 eves.

CHEV.—1929 COUPE, LIKE NEW. SACRIfice; act quickly. 7238 N. Western-av.

CHEV.—LAST 4 CYL. COUPE, $165; EXT. good cond.; rare bargain. 7319 S. Halsted-st.

AUTOMOBILES FOR SALE.

Golden Rule Finance Co.

OPEN EVENINGS AND SUNDAY.

1931 Nash De Luxe Sedan, wire wheels, side mounts..........$695
1931 Hupmobile 8 Sedan, w. whls., side mounts; metal covers.. 995
1930 Buick Sedan, model 57 895
1930 Chrysler 77 Sedan, wire whls. and side mounts 775
1930 Nash Sedan, twin ignition.. 695
1930 Auburn Sedan, wire wheels and side mounts 695
1929 Chrysler 75 Sedan 395
1931 Graham Sedan 595
1931 De Soto 8 Sport Roadster.... 595
1930 Marmon 8 Sedan 550
1930 Hudson Custom Built Sedan, wire wheels, side mounts...... 525
1931 Studebaker Sedan, model 63 495
1928 La Salle Sedan 495
1930 Studebaker Dict. Sedan 495
1930 Nash Coupe 475
1930 Hudson Coupe, wire wheels and side mounts 475
1931 Studebaker Dict. Sedan 195
1929 Hupmobile Vict. Coupe, side mounts 450
1930 Hudson Sedan 450
1930 Studebaker Dict. Sedan 425
1930 Willys-Knight Sedan, wire wheels and side mounts 450
1927 Cadillac, 314 Vict. Coupe.... 375
1929 Graham Paige Sedan 395
1931 Ford Sport Roadster 395
1930 Hudson 2-door Sedan 395
1928 Nash Sport Coupe 350

6935 STONY ISLAND DORCHESTER 1415.

ESSEX—1927 COACH ....$ 65
Buick Master 6 Coach.............. 145
Chrysler 4 Door Sedan.............. 75
Dodge Sport Touring................ 38
2228 S. WABASH-AV.

CHEVROLET—1930 SPORT, RUMB. SEAT; $445; wire wheels, driven 2,941 mi.; 90 day guarantee; terms, trade. Always open. 2810 W. MADISON.

CHEVROLET — COACH, 1931, USED 90 days; $150 saving. Steinberg Motors, Inc., 6035 Cottage Grove-av., Hyde Park 8110.

CHEVROLET — SPT. CPE., 1931. RUN 1,500 mi.; $50 in extras, save $200. Steinberg Motors, Inc., 6035 Cottage Gr. H.P.8110.

CHEVROLET COACH — 1928. PRIVATE car held for storage and repairs, $175. Mede's Garage, 1220 N. Wells-st.

CHEVROLET—'30 6 CYL. STD. SEDAN; EX. running cond.; $195. Whitehall 4650.

CHRYSLER—1931, SELLING AT BARGAIN PRICE; $3,100 IMPERIAL 8 SPORT SEDAN FOR ONLY $2,175. WARRANTED PRACTICALLY NEW. F-E-L-Z, 1132 DIVERSEY-BLVD.

Chryslers—25 Late Models.

Also other makes—from $50 up. 75 to choose from. Terms. Trade. Thomsen Bros., Chrysler Dlr., 7334 N. Clark.

CHRYSLER — 77; VERY LATEST 1930 Crown sedan, $975; 6 wire wheels, 2 fender mtd.; radio eqpt.; driven 2,361 miles; 90 day guar.; terms, trade. Always open. 2810 W. MADISON-ST.

CHRYSLER — 75; LATEST 1929 SPT. DE Luxe rumble seat coupe, $695; 6 wire wheels, 2 mounted forward; 90 day guar.; terms, trade. Always open. 2810 W. Madison.

CHRYSLER—LATEST 1929-65 4 DOOR SEdan; perfect condition; low mileage; all new tires; $485. 6015 Broadway. Longbeach 2775.

Chrysler '29 Im. 80 Tw. Sed. $685, tms. 1143 Diversey.

CHRYSLER—1930 6 SPORT ROADSTER; like new; rumble seat, spotlight, side mounts; driven very little; terms or trade. $615. 6015 Broadway. Longbeach 2775.

CHRYSLER—"66" 1930 SEDAN............$595
CHRYSLER "75" 1929 SPT. CPE.... $695
3327 MILWAUKEE-AV., AT CRAWFORD.

CHRYSLER—LATE "75" SPT. ROADSTER; orig. blue finish; new tires; guar.; $685; tms., trade. 7424 Stony Island-av. Plaza 3377.

CHRYSLER—'30-77 ROYAL COUPE, 6 WIRE wheels, side mounts; white wall tires, radio; bargain; $925; terms. 6811 S. Halsted.

CHRYSLER—1930-66; LIKE BRAND NEW. A Real bargain at $645. West Side Auto Exch., 4631-33 W. Madison.

CHRYSLER—'30, 77; WIRE WHLS. DE Luxe, $895, 914 Diversey. Lake V. 6214.

CORDS—1931 SEDAN; SPECIAL GUNMETAL FINISH; PRACT. NEW $2,750 CAR FOR $1,895. AND A SPORT BROUGHAM, HARDLY RUN, ONLY $1,485. F-E-L-Z, 1132 DIVERSEY-BLVD.

CORD—4 DOOR, 4 PASS. SPORT SEDAN; 6 w. w.; carefully driven 4,500 miles; $1,595. 6056 Cottage Grove-av. Fairfax 1426.

CORD—'30 4 DOOR SPORT SEDAN, $1,375; guar.; terms. 1801 W. 63d-st. Alw. open.

DE SOTO—8 DE LUXE SEDAN, 1931, 6 w.w., 2,300 mi., $795; tms. 3327 Milwkee.

DODGE — D. A. LATE 1930 4 DOOR DE Luxe Sedan, $595; 6 wire wheels, 2 fender mounted; 90 day guarantee; terms, trade. ALWAYS OPEN. 2810 W. MADISON.

DODGE—1929 4 DOOR SEDAN; $350; RUN 4,181 miles; 90 day guar.; terms, trade. ALWAYS OPEN. 2810 W. MADISON.

ESSEX SEDAN, 1927.

BEST BUY IN TOWN. Runs good and looks good, $165.

ANNUAL JUNE SALE.

NORTHWEST BUICK CO., 3801 LAWRENCE-AV.

ESSEX—COACH, LATE SERIES ....$195 4 wh. br., paint, tires, motor A-1.

2209 MICHIGAN-AV.

ESSEX—'29 SEDAN; $245; 4 DR. 5 PASS. Looks, runs like new. Only $85 dn.; $5 notes. Finance Co., 2951-53 W. Madison.

ESSEX—'28 COACH; A-1 COND.; $125. Also '26 Coach, $60; in running condition. WARNER & MOORE, 5301 LAWRENCE.

ESSEX—TORPEDO RDSTR.; A CLASSY, snappy outfit; spe. equp.; barg., $145; take $50 dn. 7424 Stony Island-av. Plaza 3377.

ESSEX—'29 SPORT RDSTR., RUMBLE ST.; like new; $185 cash; private. 2952 Monroe.

FORDS AT COST

$120 DOWN OR TRADE. 12 TO 18 MONTHS ON BALANCE. 90 DAY WRITTEN GUARANTEE. 50% DISCOUNT ON LICENSE.

1931 Coupe, rumble seat, spotlight......$425
1931 Style Tudor, side mounts........ 375
1930 Convertible Cabriolet 425
1930 Tudor, excellent condition....... 335
1930 Fordor Sedan, like new.......... 395
1930 Roadster, side mounts.......... 335
1928 and 1929 Fords taken in trade.
LITSINGER MOTOR CO. AUTHORIZED FORD DEALERS. 925 W. Jackson-blvd. Open every eve. OVER 30,000 SATISFIED OWNERS.

FORD SPECIALS!

$20 TO ONE-THIRD DOWN.

1929 Tudor, perfect condition...........$265
1929 Sport Coupe, a real buy........ 275
1929 Standard Coupe, rum. seat....... 250
1930 Tudor, like new throughout....... 375
90 DAY GUARANTEE ON ALL CARS. M. J. KELLY, 4445 W. MADISON-ST.

FORD—1931 TOWN SEDAN $495
1930 Tudor, positively like new...... 350
1929 Tudor, spotlight, other extras.... 250
1929 Spt. Phaeton, very snappy....... 195
1929 Sport Coupe, spt., cowl lights.... 265
150 cars to choose from. 90 day guar.; easy terms; lib. trade. 2751 W. Madison-st.

FORD—LATEST 1931 TUDOR SED.....$450
Ford—Latest 1930 Tudor Sedan 395
Ford—Latest 1930 Spt. Tour., 6 w. w... 350
Ford—Latest 1929 Tudor Sedan 275
Ford—Latest 1929 Coupe 275
3327 MILWAUKEE-AV., AT CRAWFORD.

FORD—TUDOR SEDAN, 1930. HERE IS AN economical car at a price that you cannot afford to pass up. Priced for quick sale at $275. Terms. Studebaker Branch, 7722 Stony Island-av.

FORD—1931, 1930, 1929, 1928; FORDORS, Tudors, Coupes, Roadsters; all reconditioned and guaranteed by AUTHORIZED FORD DEALER. Terms as low as $20 down. J. J. WRIGHT MOTOR CO., 242 W. 55th-st.

FORDS — '31-'30-'29, LARGEST SELECT. of model A cars; 250 to pick from. All types and prices. Drive before you buy. Tms., trd. LAWDER BROS., 6900 Vincennes-av.

FORDS—12 '31-'30-'29 STD. AND SPORT coupes and rdstrs., with rumble seat. Can't tell from new. Big discount. Always open. LAWDER BROS., 6900 Vincennes-av.

FORD—1930 SPORT ROADSTER; CANNOT be told from new; side mounts, trunk rack; $375; terms. 7308 S. Halsted.

FORD—1930 SPT. COUPE; DRIVEN VERY little; new car appearance thruout; terms. Ben T. Wright, Inc., 1107 N. Clark-st.

FORD—LATE 1929 TOWN SEDAN; HOT water htr., trunk, oversized tires and seat covers. Owner. Commodore 3280.

FORDS—1928-1929-1930 COUPES, ROADsters, Tudors, Fordors and Town Sedans. Nelsen-Hirschberg, 5133 Irving Park-blvd.

FORD—'31 TOWN SEDAN; ACTUAL MILEage 3,450; big disc. New car guar. Terms or trade. Lawder Bros., 6900 Vincennes-av.

FORD—'30 STAND. COUPE, $350; DRIV. 4,200 mi.; black color. Owner leaving town. Can give tms. 3554 Montrose. Key. 3800.

FORD—1929 CABRIOLET; HAS HAD WONderful care, like new. $325. Hesser & Soden, Auth. Ford Dlrs. 1234 Morse av. Briar.4100.

FORD—'30 DE LUXE SED., DRIVEN 7,000 mi., barg., priv. party. 1414 N. Western-av.

FRANKLIN—1931 DE LUXE 2-PASS. Coupe; rumble seat; latest model type 15; slanting windshield; 2,500 miles; so perfect would pass for new; extras galore; cost $2,900; big savings possible at our low figure. John S. Jackson & Co., Packard Dealer, 7320 Stony Island-av. Plaza 2000.

FRANKLIN—'30 4 DOOR SEDAN, $1,000, driven 3,682 mi. by a conservative owner. Carries guarantee; terms, trade. Always open. 2810 W. MADISON.

FRANKLIN—LATE MODEL OXFORD SED. Airman Ltd., 6 wire wheels equip.; like new; sell for bal. of mtge., $675; terms. Durst Chevrolet, 1147 Jackson-blvd.

GRAHAM—612 SEDN., LIKE NEW; 6 WHL., new tires, side mts., fully eqpd., $485; tms. Miller Motors, 4444 Irving Park.

HUDSON—1930 SEDAN; SIDE MOUNTS; IN perfect cond.; a real bargain at $525. SIEGEL, 7616 Stony Island-av. Alw. open.

HUDSON—'29 COUPE. Rumble seat; perfect condition; will sell for storage charges, only $225. Uptown Garage, 6013 Broadway. Longbeach 2775.

HUDSON—8 CYL. SPT. COUPE AND 5 SEdan, last '30; 6 crome. w. whls., fender wells; used 4 and 6,000 miles; sed. $700; cpe. $775; trade. Open ev. Finance Office, 2700 W. Madison.

HUDSON—1929 5-PASS. SEDAN; 2-TONE brown; very attractive; trunk; 5 A1 tires; $595. 2211 Michigan-av. Calumet 1080.

HUDSON—1929 COUPE; GOOD CONDITION, reasonable. Kedzie 5011.

HUPMOBILE—'30 STR. 8 SEDAN, 4 DOOR; driv. little; A1; $825. 6811 S. Halsted-st.

AUTOMOBILES FOR SALE.

LARRY O'ROURKE, Inc.

LEADS IN ALMOST NEW VALUES.

Auburn, 1931, Cut. De L. Sedan....$1,150
Buick, 1931, 8 De L. 4 dr. Sedan.... 1,125
Buick, 1930 De Luxe Sed., 6 wire wh. 1,050
Cadillac, V-16, De L. 5 p. Sedan....... 4,250
Cadillac, 1931, V-8 De L. 5 p. Sedan. 2,665
Chrysler 8, '31 4 dr. Sedan, 6 w. w.. 1,375
DeSoto, 1931 Coupe, fully equipped.. 725
Franklin, '30, 5-7 p. Del. Sedans....... 1,775
Hupp 8, 1930 De L. Sed., 6 w. w...... 1,450
La Salle, 1931 De L. C. C. Sedan.... 2,295
Lincoln, 1931 De L. 5 pass. Sedan. 3,875
Packard, 6-33 5 p. Cpe. De L. equipd. 1,275
Studebaker, 1931 Com. 5 p. Sedan. 1,375
MANY OTHERS. GUAR. TERMS. TRADE.

2701-05 W. MADISON-ST.

HUDSON—1930 4 DOOR SEDAN, $595; 6 wire wheels, 2 fender mounted; run 3,187 mi.; 90 day guar.; terms, trade. Alw. open. 2810 W. MADISON.

HUPMOBILE 8—1931 DE LUXE 5 PASS. Sedan; 6 wire wheels, side mounts; car looks like day it left factory; guar. perf. Cost $2,604; sell for bal. of mortgage, $1,185. Terms, trade. 3333 W. Madison.

HUPMOBILE—SEDANS, 8 CYL., 1930 AND '29, used 4,000 and 9,000 miles, de luxe; real clean cars; '29, $500, and '30, $625. Terms, trade. FINANCE CO. Open eve. 2d floor. 2700 Madison-st.

HUPMOBILE—1931 4 DOOR CUSTOM SEdan, $750; 6 wire wheels, 2 mounted forward; used very little; 90 day guar.; term, trade. Always open. 2810 W. Madison.

HUPP—4, CLUB SED. VERY GOOD; MUST sell, best offer. 5523 Flournoy-st.

LA SALLE — LATEST 1930, 5 PASS. DE luxe sedan; 6 wire wheels, fender wells; car just as it left factory; rare buy; $1,575; guar. Tms. Many other models to select from. 4635-37 W. MADISON-ST.

LA SALLE—'28 TOWN SEDAN; VERY GD. condition; white wall tires; cond.; $575. 2357 Michigan-av. Calumet 7400.

LA SALLE—'31 SEDAN, 5 PASS.; 6 WIRE whls., 2 mtd. forward; pass for new; barg. Guar.; terms. 1801 W. 63d-st., cor. Wood.

LA SALLE—LATEST 1929 4 DOOR SEDAN. $875; wonderful cond.; 90 day guarantee; terms, trade; always open. 2810 W. Madison.

LA SALLE—'29 5 PASS. TOWN SED. DE luxe equip.; $1,150. Mrs. Sage. Edg. 4925.

LA SALLE—'29, 5 PASS. CPE., $1,095; EXC. cond. Riverside 6517; La Grange 5923.

LINCOLNS

ALL MODELS—ALL BODY TYPES. $200 TO $2,500. TERMS OR TRADES ACCEPTED. OPEN EVENINGS AND SUNDAYS. DONALD R. KIMBARK, INC., Exclusive North Shore Lincoln Dealer. 1822 Ridge-av., Evanston. Briargate 0622.

Lincoln Phaeton.

This car looks as if it had had the best of care. Leather upholstery shows no wear. Sage green finish. Excellent tires. Chrome, plated, etc., $475. Terms, trade. L. W. Shaney & Co., Authorized Lincoln Dealers, 2821 Sheffield-av. Lake View 8000.

Lincoln Leb., Lt. Mod., 4 whl. br., $750, tms. 1143 Diversey.

LINCOLN—LATE MODEL 7 PASS. SEDAN, wire wheels, perf. cond.; owner forced to sacrifice. Call eves. Triangle 1453.

LINCOLN—'27 SED., 1ST CLASS CONDIT.; $750. Call Briargate 3766 after 7 p. m.

LINCOLN—1929 SEDAN, LIKE NEW, $1,475. De Luxe equipmt. Owner. Lon.2664.

MARMON—74 7 PASS. SEDAN; SPLENDID condition throughout; motor A-1; $235. Terms arranged. 3032 N. CLARK-ST.

MARMON—'31 DE LUXE BIG 8; $1,195. 914 DIVERSEY. LAKE VIEW 6214.

NASH 8—1931 ADV. 5 PASS SEDAN; CAR is just like new; run just a few miles; guaranteed perfect; cost $1,935; sell for balance of mortgage, $1,075. Terms, trade. 3333 W. Madison-st. Always open.

NASH 8—1931, SELLING AT $850. DE LUXE SEDAN, $1,850 CAR FOR $1,425. HERE IS YOUR CHANCE. WARRANTED PRACTICALLY NEW. WELLINGTON 7802.

NASH — 1931 TWIN IGNITION SPORT rumble seat coupe, $695; run 1,121 mi.; 90 day guar.; terms, trade. Always open. 2810 W. MADISON-ST.

NASH—1930 TWIN IGN. 5 PASS. SEDAN, w. w., $675; terms. 3327 Milwaukee.

OAKLAND — 1930 SPORT COUPE, $450; new car appearance; 90 day guar.; tms., tr. ALWAYS OPEN. 2810 W. MADISON.

OLDSMOBILES—1930 DE LUXE COUPE and landau sedan, 4,000 and 6,000 miles, very classy, fender wells; $575 each; terms, trade. FINANCE CO. Open eves. 2d floor. 2700 W. Madison-st.

OLDSMOBILE—4 DOOR PATRICIAN SED.; 6 w. w., 2 fend. mts.; new tires; $695. 245 MADISON-ST., OAK PK. OPEN EVES.

OLDSMOBILE—'30 DE LUXE SPT. CPE.; 6 w. w.; $495. Terms. 3327 Milwaukee.

PACKARDS

LATE MODELS AT BARGAIN PRICES.

Due to the popularity of the new Free Wheeling Pierce-Arrows, we have taken in a number of recent Packards that are now offered at great savings. This is a rare Packard opportunity that you cannot afford to overlook. Below are some typical selections:

'30 PACKARD 7 PASS. SEDAN. Model 7-45 that cannot be told from a brand new car. The finish has not a mar on it and the upholstery and fittings are very distinguished. Many expensive extras. $1,985.

'30 PACKARD CLUB SEDAN. Looks and runs as though it had never been driven a mile. This Packard is a real beauty and will not remain long at $1,550.

'29 PACKARD SEDAN. It's the last word for beautiful appearance and sparkling performance. This is a de luxe model with side mounts, windshield wings, driving light, shock absorbers, etc. $1,075.

'28 PACKARD SEDAN. Latest series six with low mileage. The finish, upholstery, and tires are in the original new condition. Motor is A-1. $785.

Liberal terms. Open every day until 10 p. m. Michigan 2400.

PIERCE-ARROW CO. 2545 S. MICHIGAN-AV.

PACKARD SEDAN

Limousine, late model. Priv. party wishes to sell at sacrifice for $2,000, cost him $4,500. Car can be seen at Morrison Hotel Garage. Ask for MR. D. A.'S sedan.

PACKARD—8-45 SEDAN; 7 PASS.; A CURrent model car used only a short time in company service; has 6 wire wheels, 2 mounted forward in fender wells; heater and other extras; prac. new car in every way; cost new over $4,600. Can be purchased at a big saving. Hill Motor Sales Co., Packard Dlr. 850 Madison, Oak Pk. Aus.2102. Euc.6500.

PACKARD—8, 733, DE LUXE SEDAN; fender wells; 6 wheels, 6 tires; received from original owner; equivalent to new in every way; small mileage; guaranteed, $1,650. John S. Jackson & Co., Packard Dealer, 7320 Stony Island-av. Plaza 2000.

PACKARD—1930 7 PASS. DE LUXE SED.; 6 wire wheels, heater, etc.; a real

Packard Bargain, $1,345.

Also 1929 light 8 De Luxe Sedan, only $895; terms, trade. 4440 W. Madison-st.

PACKARD — 8, LATEST 1929, 5 PASS. De Luxe Sedan; 6 wire wheels, fender wells; like new; fully equipped; guar.; rare buy $1,175. Terms. Also many other models to select from. 4635-37 W. MADISON-ST.

PACKARD—MODEL 645 CONVERTIBLE Coupe; just refinished 2 shades green; 6 wire wheels, 2 good General tires; very reasonable. L. E. Moore & Son, 219 Harlem-av., Forest Park. Phone Forest 3557.

PACKARD—1930 SPORT PHAETON; BIG 8; Cost $5,275; take $2,375. 1-3 dn. Trade. Fitzpatrick, 6555 Cottage Grove. Mid. 4200.

PACKARD—1931 5 PASSENGER SEDAN; like new; biggest bargain in Chicago. 4119 Broadway. Bittersweet 0786.

PACKARD—30 BIG 8 CLUB SEDAN; DE luxe equip.; excel. cond.; beaut. paint job; sacri. for cash. Tel. Euclid 4091-W.

PACKARD—1929 COUPE; RUMBLE SEAT; small 8 cyl.; $975. Mrs. Fritz. Edg. 4925.

Peerless '29 Spt. Coupe.

RUMBLE SEAT. FULL EQUIPMENT. $425. TERMS. 5107 N. CLARK.

PIERCE-ARROW RDSTR.

1931 Sport Roadster that was only driven a few thousand miles and right now is absolutely brand new throughout. Finished a beautiful desert gray with luxurious upholstery to match. Spacious rumble seat, side mounts and many valuable extras. Here is a beautiful looking, wonderful performing car, that is a remarkable bargain at our special reduced price. Terms. PIERCE-ARROW, 2545 S. Michigan-av.

Pierce-Arrow Phaeton, $395

Model 80, being sold for unpaid balance on mtge. Will accept only $125 down, bal. $9 notes. FINANCE CO., 2515 Cicero-av.

PLYMOUTH—1931 COUPE; DR. 1,200 MI.; $485. Terms. 3327 Milwaukee-av.

PONTIACS.

	DOWN.
1930 Custom Sedan	$210
1930 Coupe, 2 pass.	175
1930 Coupe	140
1929 Sedan	150
1929 Coach	140

Community Motors, Inc., 2473 MILWAUKEE.

PONTIAC—LATEST '29 SERIES SEDAN, 2 door; like a new car; driven very little; in storage past 9 months; $345; terms or trade. 6015 Broadway. Longbeach 2775.

PONTIAC—LATEST 1930; 4 DOOR SEDAN; very clean; looks like new; $475. E. C. POLLARD CO., 3918 Fullerton.

PONTIAC—'28 LANDAU SED., LIKE NEW; $185 cash. Priv. party. 2935 W. Adams.

STUDEBAKER—'30 PRESIDENT 8 SEDAN 7 pass., 6 wire whls.; will sacrif. because of illness; car like new. Phone Mrs. Hart, Plaza 4088. 1109 Hyde Park-blvd., Apt. 1.

STUDEBAKER—1930 PRES. "8" DE LUXE sedan, 6 wire wheels, side mounts; like new; bargain; $685; terms. 6811 S. Halsted.

STUDEBAKER—1930 PRES. 8 SED., 5 P.; 6 w. w.; $695. Tms. 3327 Milwaukee.

STUDEBAKER—4 DOOR SEDAN.......$100 A1 CONDITION. 3920 NORDICA-AV.

AUTOMOBILES FOR SALE.

STUDEBAKER DICTATOR.

This is a beautiful 5 pass. sedan in like new condition. 1927 model. Special, $235.

ANNUAL JUNE SALE.

NORTHWEST BUICK CO., 3801 LAWRENCE-AV.

STUDEBAKER—PRESIDENT SEDAN, 1930 str. 8, 7 pass., that cannot be told from new. Finish, upholstery and tires show absolutely no signs of use. Has 6 wire wheels, side mounts, 2 spare tires, trunk rack, spotlight, etc. Special for $1,085. Terms. Studebaker Branch, 7722 Stony Island-av.

STUDEBAKER—COMM. 8, FREE WHEELing, 1931 4 door sedan; original cost $1,843; very slightly used; radio equipped; our price $1,175; 90 day guar.; terms, trade. ALWAYS OPEN. 2810 W. MADISON.

STUDEBAKER—1930 PRES. 8 SEDAN; 6 wire wheels; perfect condition throughout; original cost, $2,565, will sacrifice for $1,095; terms. 2220 S. MICHIGAN-AV.

STUDEBAKER — REGAL COMMANDER, latest 1931 free-wheel. de luxe sed., 6 w. w., 2 fender mounted; cost new $1,898; our price $1,385; terms. 3327 Milwaukee-av.

WILLYS-KNIGHT—1931 4 DOOR SEDAN; $795; driven 1,161 mi.; fender mounts; 90 day guarantee; terms, trade. Always open. 2810 W. MADISON-ST.

Willys Knight 28-66 Sedan.

In excellent condition; a great buy at only $385; terms. 5107 N. Clark.

WILLYS-KNIGHT—'30 SEDAN; SIDE MTS. Perfect mech. cond. For quick sale $385. 6130 Cottage Grove. Dorch. 8020.

WILLYS—6, LATEST 1930 DE L. SEDAN, w. w., s. mts., $495; tms. 3327 Milwaukee.

AUTOMOBILE LOANS.

CASH

IN 10 MINUTES.

NO DELAY

AUTO AND TRUCK LOANS.

$350 TO $10,000

Confidential. No Endorsers.

15 Years at Same Location.

Winter-Hirsch

Incorporated.

1842 S. MICHIGAN-AV.

Calumet 4586.

BRANCH OFFICES.

4657 W. Madison-st. Estebrook 3243.
6158 Cottage Grove. Dorchester 6943.

AUTO LOANS

REFINANCING, CASH ADVANCED,

or present payments reduced while you drive. Or if desired a STORAGE LOAN AT NO INTEREST CHARGE.

Cook County Securities Corp.

Branch near you. Open eves. by appointment.

SOUTH SIDE.

6000 S. Halsted. Nor. 2120.

1453 East 75th-st. Dor. 8205.
7739 S. Halsted-st. Tri. 3631.
109 East 111th-st. Com. 2242.

WEST SIDE.

4423 W. Madison-st. Man. 7568.
5949 West 22d-st. Cic. 2323.
2602 Milwaukee-av. Bel. 6200.

NORTH SIDE.

6150 Broadway. Rog. Pk. 6070.
2334 Lawrence-av. Lon. 5204.

A-u-t-o Loans T-r-u-c-k Loans

Will also reduce your present notes.

Our Rates Are Lowest

MONEY SAME DAY. NO INDORSERS.

Majestic Investment Corp.

105 W. MONROE. RANDOLPH 4364.
6211 Cottage Grove. Dorch. 4561.
2325 S. Michigan. Victory 4444.
5323 W. Madison. Austin 4069.
4005 W. North. Albany 7527.

Money Rates Are Lower. Our Rates Are, Too!

$300 LOAN COSTS $4.50

per month. Insurance required. ABSOLUTELY NO OTHER CHARGES. OTHER AMOUNTS IN PROPORTION.

AUTOMOBILE BONDING COMPANY,

ESTABLISHED 1919.

7850 S. HALSTED. TRI. 0807.
4802 N. WESTERN. RAV. 5100.
4734 W. MADISON. AUS. 3906.
6528 COTTAGE GROVE. HYD. 9723.
105 W. MONROE. RAN. 7992.

A-U-T-O L-O-A-N-S DRIVE AS YOU PAY

NEW LOW RATE. LONG TIME PLAN.

WE LOAN MORE. CHARGE LESS. PRESENT PAYMENTS REDUCED.

GORDON FINANCE CO.

192 N. La Salle-st. State 8328.
2239 S. Michigan-av. Victory 3500.
5100 Broadway. Ardmore 1150.
3301 North-av. Spaulding 2552.

C—A—S—H!!

$100 TO $1,000 ADVANCED ON YOUR CAR. Present payments reduced. Refinancing.

LOWEST RATES

Why pay more? No endorsers required. Immediate, confidential service.

FINANCE CREDIT CORP.,

205 N. La Salle-st. [Main fl.] State 6372.
4707 Broadway. Longbeach 6624.
DRIVE RIGHT UP TO OUR DOOR.

COMPARE OUR RATES.

WALK UPSTAIRS AND SAVE 25%. LOANS $50 TO $2,000.

Cash You Receive.	Total Finance Charge.	Ten Monthly Payments.
$ 300	$55.00	$35.50
500	86.00	58.60
1,000	172.00	117.20

NO OTHER CHARGES.

CENTRAL STATES FINANCE CORP., 209 N. La Salle-st., 2d floor. State 3615. Free Parking at MAIN ENTRANCE.

Auto Bankers Since 1912

1217 DEVON-AV.
59 W. WACKER-DR.
1240 S. MICHIGAN-AV.
6838 STONY ISLAND-AV.
747 MADISON-ST., OAK PARK.
Immediate loans; refinance; low rates.

LEWIS E. BOWER

LOANS ON YOUR CAR OR YOUR PRESENT PAYMENTS REDUCED AT

7% PER YEAR

NO ENDORSERS. NO WAITING. Branches open Mon., Wed., Fri. eves.

EMPIRE FINANCE CO.

100 N. La Salle-st. Dearborn 0870.
423 E. 63d-st. Englewood 1624.
2243 S. Michigan-av. Calumet 3339.

LOANS BY PHONE.

NOTES REDUCED. CALL STATE 1919. Car Owners' Finance Co., 127 N. Dearborn.

AUTOMOBILE LOANS — LOWEST RATES. Always open. Phone Van Buren 3200. 2810 W. MADISON-ST.

WAREHOUSE PLAN—PAY NO INTEREST. Storage charges only. No red tape. 5051 Broadway. Longbeach 4272.

MOTOR CAR FINANCE COMPANY— 2411 S. Michigan-av. Cal. 7272. 6227 Cottage Grove-av. Dor. 2520.

U. S. FINANCE AND MORTGAGE CO.—10 minute service; lowest rates; confidential; parking. 721 N. Michigan. Superior 7083.

AUTO LOANS—SAFE FOR THE BORROWER. AUTO SECURITY CORPORATION 205 W. Wacker-dr., cor. Wells. Cent. 4006.

AUTOMOBILES WANTED.

SPOT CASH

for Your Car. Quick Service.

TOM O'ROURKE,

2433 S. MICHIGAN. CALUMET 1608.

WANT 100 AUTOMOBILES.

Pay cash or make you a loan. Always open. 2810 W. Madison. Ph. Van Buren 3200.

WANTED—IMMEDIATELY 100 LATE AUtomobiles; highest prices paid. Bring cars and get cash. 6811 S. Halsted. Went. 2727.

CARS SOLD FOR OWNERS ON COMMISsion basis; quick action; all makes; all models. 3106 Montrose-av. Always open.

WE PAY HIGHEST CASH PRICES FOR mod. A Fords and other late model cars. Martin, 3359 N. Ashland-av. Buck. 5061.

50 CARS WANTED— Will pay cash for your late model car. 3430 N. Crawford-av. AVEnue 4343.

FORD OR CHEVROLET—1928; WILL PAY $125. Phone Well. 6437. 3940 N. Seeley.

WANT TO SELL YOUR CAR FOR THE most money? 4837-9 Western-av. Sun.3509.

WANTED—50 LATE AUTOS FOR CASH. 3327 Milwaukee at Crawford. Pens. 4379.

WTD.—BEST FORD OR CHEV., $125 WILL buy. 2619 N. Troy, Apt. 1. Bel. 4175.

GET THE BEST PRICE FOR YOUR CAR AT 4717-19 N. WESTERN. LONG. 1949.

50 USED CARS WANTED — HIGHEST prices paid. 1616 N. Crawford. Spa. 0699.

DRIVE YOUR CAR TO 5733 BROADWAY for best cash prices. MANIE. Sunny. 2627.

WANTED—50 CARS. PRICE NO OBJECT. See Stone. 3006 Lawrence-av. Ind. 6863.

WANTED—LATE MODEL AUTOS FOR cash. 6015 Broadway. Longbeach 2775.

BUSINESS OPPORTUNITIES.

Businesses For Sale.

AUTOMOBILE DISTRIBUTORSHIP FOR Sale—High class wholesaling fast selling low priced popular car. Twenty-five dealers. Fine Earning Record Over Period Years. Owner must sacrifice account of health. Address N E 8, Tribune.

BAKERY BARGAIN—ON GOOD BUSINESS street; 2 man shop; beautiful fixtures. Address Y O 144, Tribune.

BARBER SHOPS AND BEAUTY SHOPS— For Sale—Also fixtures new and used. PAIDAR CO., 1120 N. Wells-st. Div. 0200.

BARBER SHOP — MODERN; RENT $50; reasonable. 2265 Eastwood-av.

BARBECUE AND GAS STATION IN GARY, Ind., on 2 highways, doing good business; must be seen to appreciate. Can be handled reason. Adams. Delaware 9426.

BAR-B-Q RESTAURANT, FOUNTAIN—AT busy transfer corner. See me today. N. W. Corner Western-Howard-av.

BEAUTY SHOP—ESTAB. 3 YRS., COMPL. equipped, loc. in hotel-theater bldg. 938 Warren-av., Downers Grove. Tel. D. G. 1996.

BEAUTY PARLOR—FOR SALE—SUPPLIES equipment; cash; easy terms; catalogue sent. GIBBS & CO., 21 S. Wabash-av.

CANDY, DEL., SCHL. SUPPLIES — COR.; rm.; rt $40; reas. for cash. 3501 N. Hoyne.

CIGAR AND DRINK CONCESSION—IN LOOP bldg.; bargain. Apply 2258 W. Grand-av.

CLEANING,DYEING STORE — DOING GD. bus.; wond. opportunity for right party; no competition. 329 S. Central-av.

CONFECT., TOYS, SCHOOL SUPPLIES, fount. Est. 7 yrs. 1554 Morse. Bri. 4722.

CURTAIN CLNG. SHOP—EXCEL. LOC.; LOW rent. Call Vinc. 4412 before 6 p. m.

DENTAL OFFICE — NEW EQUIPMENT; completely furnished; good corner location; reas. for cash; also new Ritter Dental equip., including unit with chair, cabinet, light, waste receptacle. Barg for cash. Address Y O 147, Tribune.

DEL.-CANDY — BUSY LOC.; A FORTUNE for worker; rent $40, with 4 rooms and bath; price $700; $350 cash, bal. from profits; best in all Chicago. 3651 Southport.

DEL., GROC., CANDY, SCHOOL SUPPLIES —Oppos. large school; little gold mine; rt. $55; 4 rm. flat, bath; barg., terms. 2158 Cuyler, blk. N. 2200 Irving Pk.-blvd.

DELICATESSEN—DOING $80 TO $90 A day bus.; living rms. in rear; long lease; fully equipped. Ryan. Delaware 9426.

DEL.—N.; VALUE OVER $5,000; GD. BUS. Real loc.; will take ¼ for quick sale; easy terms or trade. Lake View 6666.

DELIC., GROC.—SMALL STORE; ESTAB. Rent $30, 4 rms., bath. 5110 S. Wood-st.

DRUG STORES — HAVE 2; MUST SELL one; best offer takes it; will consider an exchange. Lawndale 6806.

EXPRESSING BUSINESS—OFFICE AND 2 trucks; doing good business; selling acct. other interest. 308 S. Damen.

FOOD SHOP.

$50-$80 per day, fine fixt.; cash $1,000; bal. easy. 619 N. State-st. Del. 3081.

FORD AGENCY.

One of the best locations in Chicago. Building 53x165 ft., 7 car showroom; fully equipped repair shop; low rent; priced to sell at $20,000. Only cash buyers considered. Address L H 140, Tribune.

FOX MEN.

Here is a chance for you to buy a modern, up to date fox farm [Hickory Grove]; beautiful park; 7 lakes within a radius of 8 miles, 30 miles northwest of Milwaukee; everything electrified; sell for half the original cost, with or without foxes. Write to ERWIN LUEBKE, 704 Walworth-st., Whitewater, Wis.

FRUIT AND GROCERY STORE— First class; excellent location; must sell out quickly. 3403 Irving Park-blvd.

FRUIT, VEGETABLES—GOOD BUS. CHEAP rent. Reas. price. 3452 W. 63d-st.

GARAGE—75 CAR, WITH GAS STATION; barg.; E Z terms. Al Weiss, 33 N. La Salle.

GAS STATION, LUNCH ROOM —WAUKEgan-rd. and Church-st., Morton Grove, Ill.; fine opportunity for rabbit farm.

GAS STATION AND GREASING PALACE— Near Loop. Call Rogers Park 5707.

GASOLINE STATION—DOING GOOD BUSIness; might trade. 3101 Elston-av.

GAS STATION—NEW; GOOD LOCATION; low rent. Phone Niles Center 89.

GROC., CANDY STORE — GD. LOC., BET. 2 schools. 1025 Webster-av. Laf. 5446.

HOTEL—33 APTS., NEW BLDG., 8 Y. L. Rt. $27 unit. Net $500 mo. Pr. $6,500 tms. Steinbock & Alexander, 160 N. La Salle.

INTERIOR DECORATING SHOP—ESTABlished 10 years; specializing in furniture and draperies; opportunity for couple; information by appointment only. Address Y N 156, Tribune.

LADIES HANDBAG FACTORY—FULLY equipped; must sacrifice; will sell cheap. Address Y N 154, Tribune.

PRINTING PLANT — FOR SALE — WEST Side—Inventory $42,000, consisting of Miehles, Kellys, Gordons, cutter, folder, etc. Complete composing room. Will sell or trade for Chicago property. Address T M 463, Tribune.

PRINTING PLANT— Estab. A1 automatic mach., money maker for man with exp. Nev.1633. Bev. 5287.

REFRESHMENT STORE, CHICKEN FARM —Sell or rent. Ogden-av. Bukar, Naperville.

RENTAL LIBRARY AND GIFT SHOP—LG. Loop bldg. Address E 560, Tribune.

RESTAURANT—OPERATING ON PAYING basis; live N. Central loc.; capacity 150; new fixtures; attractive lease and rental; other interests of owner require immediate sale. Address T T 83, Tribune.

RESTAURANT—SO. SIDE, $1,600; IDEAL corner loc.; part cash; suitable for couple. BARRON, 127 N. Dearborn, Rm. 517.

RESTAURANT—EXC. LOC.; EST. TRADE; gd. cond. 1206½ E. 63d-st., nr Woodlawn.

RESTAURANT—AMER., EST. 7 YRS.; GD. bus.; real moneymaker. Maywood 481.

RESTAURANT—GOOD LOC., ESTAB. 9 YRS. Must sell, cheap. 2339 W. Chicago.

RMG. FLAT—6 WELL FURN. RMS.; FRIG.; nr. lake and golf course; gd. home and income; barg. 542 Addison, 2d W. Buck. 7411.

RMG. HOUSE—SPLENDID COND.; MONEY making; well rented; all rms. run. water; terms to suit. 5343 Winthrop-av.

RMG. HSE., 42 RMS.; 100% RENTED; 4 car gar.; nr. pk. Sherb. 727 Cornelia. Lake View 5106.

RMG. HSE.—25 RMS., 100% FULL; GOOD inc. and loc.; low rent; must sell; leaving city. West 3773, 1803 Washington-blvd.

RMG. HSE.—42 RMS.; RUN. W/TER; EXC. trans.; nr. lake; nets $400 mo.; $2,000 req. M.R.De Woskin Co., 160 N.La Salle. Sta.9891.

RMG. HSE.—41 RMS., 4 GAR., UPTOWN; rent $250; good furn.; pr. $900. Kil. 4259.

RMG. HSE.—23 RMS., LAKE VIEW, R. $120. Req. $700. McKinley, r. 102, 800 N. Clark.

RMG. HSE.—10 ROOMS, $250; 8 RENTED; hot, cold water; big bargain. 5 W. Erie.

SHOE SHINE PARLOR—BARGAIN. IN loop; 15 years lease; good business; rent $90; must be sold; act quick. 22 W. Monroe, Rm. 1106. Central 2175.

SHOE STORE-REPAIRING — LIVING RM. Sell reas. Going to Europe. 2539 Devon.

SIGN SHOP.

New York Sign and Show Card Works Estab. 1872. Will sacrifice for $400. Excel. opportunity. 68 N. Washington. Dear. 1643.

RESPONSIBLE FIRM IS SEEKING ADDItional outlet for stock of dry goods, groceries, notions, drugs, etc., at prices considerably below manufacturer's cost. Here is an opportunity for party in salvage business to make valuable connection or for party with small capital to go into salvage business. Address N A 19, Tribune, giving address and telephone number so appointment can be made Sunday, June 14.

TIRE-BATERY STORE—CHEAP FOR QUICK sale; leaving city. Plaza 7033.

5 RMS., NICELY FURN., ALL RENTED; must sac., very rea. 816 E. 63d-st., Apt. 4.

OPPOR. TO EARN $40 WK. FEW HRS. WK. in a. m.; must have car. Albany 4037.

Partnerships and Investments.

IF YOU HAVE $25,000 TO $50,000 TO INvest in a legitimate loan business which has shown a handsome profit consistently since its inception, we can offer you 7% preferred stock and a well paying position watching your own investment. We are a growing Illinois corporation in high standing and can refer you to three of the largest banks in Chicago. Address E 587, Tribune.

Concessions and Locations.

FOR AS LITTLE AS $1 A DAY YOU CAN demonstrate and sell your products here to large groups of housewives and clubwomen. THE UNITED EXHIBITORS, 9 W. Wash.-st.

SANDWICH SHOP LOCATION, ADJ. COR. CROWE BROS. & CO., 754 N. Dearborn.

Business Service.

To Buy or Sell a Business,

see me. I specialize in gas stations, rooming houses, etc. Ryan, 612 N. Michigan, R. 603. Delaware 9426. Open Sundays.

PATENTS PROCURED — EASY TERMS; booklet free; practical inventions financed or marketed. SANDERS, 536 S. Clark-st.

ADVERTISING WRITER—DIRECT MAIL, publication, letter; 17 years' experience; spare time. Cohasset 5064.

MANUFACTURING PLANTS, MECHANICAL devices put in production. INDUSTRIAL LOCATING CO., 7 S. Dearborn-st.

REPUTABLE MANUFACTURERS' AGENT wants lines for state California trade; refs. exchanged. Address E 503, Tribune.

Wanted.

MACHINE SHOP.

Wanted, to buy, rent or consolidate; small, well equipped machine shop. State full particulars in reply for prompt action. Address Y G 354, Tribune.

BUSINESS MAN IN BUSINESS WILLING to invest some money and devote a few evenings, Sat. afternoons and Sundays; must be strictly legitimate proposition. Address Y O 376, Tribune.

MEN'S FURNISHINGS STORE—WITHIN 100 mi. of Chgo.; give full details. Address E 592, Tribune.

WANTED—TO BUY ROOMING HOUSE; A small down paymt. Give full particulars in 1st letter. Address T T 85, Tribune.

WANTED—TO BUY, A GAS STATION IN good loc. Address T T 86, Tribune.

LIGHT AND HEAVY MANUFACTURING.

WOULD LIKE TO INTEREST PARTY TO mfg. fruit, hydrated vegetable product [artificial nut meats]; pat. pend.; used making candy, ice cream, cereals and various bakings. Address E 328, Tribune.

PUNCH PRESS STAMPING—LIGHT AND heavy; well equipped toolroom. Jackson Stamping, 2331 N Crawford. Cap.3228.

WTD.—SMALL NOVELTY JOBS, SPRAYING, refinish on wood, fancy art work, fine dec. Reas. Address H 374, Tribune.

HOME FURNISHINGS.

South Side.

RUGS AND CARPETS.

Chicago's largest rug cleaning plant must dispose of rugs left over and traded. All new colors and patterns in all sizes. Call at our main plant and be convinced on how much you can save on rugs and carpets. KLEVER [SHAMPAY] KARPET KLEANERS 4631 Cottage Grove-av.

FOR SALE—ENG. LOUNG. CHAIRS, $29.50; 2 pc. liv. r. suites, $39.50; 7 pc. din. rm. suites, $39.50; 3 pc. walnut bedrm. suites, $39.50; 5 pc. bkfst. sets, $14.95; 9x12 rugs, $19.50; radios, etc. Oakland Furniture Jobbers, 3977 Cottage Grove. Op. Sun. and eve.

23 MOH. FRIEZE AND VEL. PAR. SETS, $24-$39, 37 rugs, all makes, sizes, $7 up. Fine wal. din. set, $22. Bedrm. set, $17. Many other used bargains. Normal Furn., 6121-23 S. Halsted. Open every eve. till 10.

UPRIGHT PIANOS, $20 UP; NEW PARlor sets, $39 up; dining rm. sets, $39 up; bedrm. sets, $49 up; other bargs. Open eves. Sun. available. Furn. Dept., 7732 Stony Isl.

TRADE IN YOUR USED FURNITURE ON new parlor, dining and bedrm. set. Bargain prices. Dunn Brothers, 6716 Cottage Grove. Dorchester 2600.

MOH. FRIEZE VEL. PARL. SETS, $19 UP; din. rm. set, $29; wal. bedrm. set, $29; rugs, $7 up; elec. radio, gas ranges, $10; ice boxes, etc. 506 W. 63d-st. Open eves.

4 ROOMS COMP., $185; ONLY $15 CASH; your own terms. KESSEL BROS., 4312 Cottage Grove. Open eve., Tues., Thurs., Sat.

3 PC. BEDRM. SET, $22., 7 PC. WAL. DIN. r. set, $25; liv. r. set, $20. Atlas Furn., 6140 Cottage Grove. Open eves., Sun.

COMP. FURNISHINGS 8 RM. APT., INCL. rugs, etc.; barg. 5451 Hyde Pk.-blvd., 1st.

Southwest Side.

5 RMS. BEAU. FURN., LIKE NEW; R. C. A. radio; linens, silverware; $600 cash. Bargain. No dealers. Owner. Lafayette 8471.

North Side.

AUCTION!

$200,000 Stock of Fine ORIENTAL RUGS

to be liquidated this week. Daily 2 p. m. and 7:30 p. m. JORJORIAN BROS., 4801 Sheridan-road, corner Lawrence.

RUGS—RUGS

Several Wiltons, heavy Axminsters, Velvets, Chinese; left at our plant; being sold at amazingly low prices. IMPERIAL DYERS AND RUG CLEANERS, 2123-33 Lincoln-av. Div. 6310. Open Tues., Thurs., Sat. eves. till 9 p. m.

WILL SELL FOR CASH — $50,000 NEW furniture in our bldg.; mohair parlor sets, $59; frieze parlor sets, $89; wal. bedroom sets, $39; wal. dining rm. set, $55; also bargs. in Amer. and oriental rugs. In Remer's

5822 N. Western-av.

Open daily till 9 p. m., Sun. till 5 p. m.

4 FLRS. USED FURNITURE.

Dressers, $5; iceboxes, $5; gas ranges, $10; 9x12 rugs, $7; da-beds, $7.50; velour parlor sets, $18.50; everything for the home cheap. BIG CITY FURNITURE CO., 819 N. Clark.

BANKRUPT STOCK OF NEW FURNITURE —Mothproof parlor set, $35; wal. din. set, $45; bedrm. sets, Wilton rugs, tables, odd chairs, many other bargs. Pink, 6542 N. Clark-st. Open daily till 10, Sund. till 5 p.m.

8 PC. SOLID. MAHOG. BEDRM. SET. French glass tops; juvenile twin beds. Buckingham 1700, Apt. 606, after 4 p. m.

ORIENTAL RUG, 9X12, FOR SALE CHEAP. 24 W. Elm-st. Mrs. M. F. Pulver.

HOOVER VACUUM CLEANER, IN PERF. condition, $15. Wellington 2795.

Northwest Side.

50% SAVINGS TO ALL—50%

HOMER BROS., 3053 W. GRAND-AV. America's Greatest Furn. Mfrs. Open Tues., Thurs., Sat., 10 p. m. Sun. 10-3.

WILL SELL AT ONCE BEAU. PARL. SET, din., bedrm., kitch. set, sprg., matt., rugs, lamps, etc.; $125; will sep. 2375 Milwaukee.

3 PC. BEDRM. SET, $39; 7 PC. DIN. RM. set, $39; $125 allover mohair par. set, $57; oak dinette, $19; rugs. 3155 Irv. Pk.-blvd.

West Side.

$50,000 BANKRUPT FURNITURE in our 6 story bldg.; 3 pc. parl. set, $39; 3 pc. bedrm. sets, $54; 7 pc. din. rm. sets, $59; wal. Wilton rugs, $19; Gulistan rugs, $45; bkfst. set, $14; odd chairs, occ. tab., 4 rms. complete, $295; daily 9:30 a. m. Sun., 1. TUFTS, 4444 MADISON-ST.

MIGHTY BANKRUPT SALE—LESS THAN fac. prices; par. set, $40, $60, $89; 7 pc. wal. din. sets, $49; bedrm. sets, rugs, kitchen sets; 4 rooms, beaut. furn., $195. Daily 10 a. m.-9 p. m., Sunday 5. COLLINS, 3114 W. Madison.

3 RMS. OF FURNITURE USED 6 WEEKS; will separate; reasonable. 2231 W. Superior. Seeley 4084.

HOUSEHOLD APPLIANCES.

Electric Refrigerators.

Factory to home. New, latest improved models, superb quality, steel cabinets, porcelain or duco finish; 5 cubic foot sizes, $119.50 and up. Factory guarantee; installation and service free. 602 N. Wells-st. Open evenings till 9.

Nat. Adv. El. Refrig., $49.50.

$200, 5 cu. ft. Syn Porcelain fined display models, fully guar., while they last, $49.50. Refrig. Sales Corp. Open eves. 219 N. Mich.

SAVE ABOUT ½—SLIGHTLY USED NAtionally known electric refrigerator at $83.75; pay $1.50 weekly. WURLITZER CO., 329 S. Wabash.

$175 THOR, ELEC. IRONER; LARGE SIZE; like new; sell very reas. Edge. 0152.

ELEC. VAC. CLEANER, GOOD COND., $7; Simplex el. ironing mach., $20. 857 Wilson.

LEASEHOLDS.

4 RM. APT., OVERLOOKS LAKE; ATtractively furnished. Orient. rugs, radio, op. beach and park. Ph. Lakeview 2246.

8 RM. APT. FURNISHED; 5 RMS. RENTed; on acct. of death. 218 N. Hamlin, 2d.

MOTOR TRUCKS.

Ford Trucks Repossessed.

PRACT. NEW AT A BIG SAVINGS.

1931 Van type, 12 foot 10 wheel. Was $1,800. Now..............$1,185
1931 Chicago Stake, 11 ft., 10 whl., tarpaulin, etc., was $1,600, now...... 1,250
1931 Chicago Stake, 12 ft., duals, tarp., H. D. Tires, Was $1,100, now 850
LIBERAL TERMS OR TRADE. LITSINGER, 925 W. Jackson-blvd. Al. open.

Ford, Chev. Trucks—Like New

1930, '29, '28 models; ½ to 2½ tons; $75 up; $40 cash, balance easy. Panel express and stake bodies; 90 day written guarantee. Horses taken in exchange. LEVY'S 724 Milwaukee-av., cor. Carpenter. Always open.

CHEVROLETS.

[50] 1929 6 cyl. Trucks with bodies, a real buy at $135 ea.; easy terms. Nelson Chev., 2849 N. Clark-st., Bitt. 7300.

FORDS—10 LATE MOD. A PANEL BODIES and pickup bodies; AA open express and Model T panel bodies; bargs. Always open. LAWDER BROS., 6900 VINCENNES-AV.

GENERAL MOTORS—1931 ½ TON TRUCK; original cost $1,183, priced now at $450; same as new; terms, trade. Always open. 2810 W. MADISON-ST.

FORD—1½ TON LATE 1929 WITH HIGH stake body; used very slightly; $450. 2726 N. Ashland-av.

AUTOCAR, 3½ TON DUMP; PNEUMATICS; A1 condition; priced low. Autocar Sales, 1716 W. PERSHING-RD. Vir. 0210.

CHEVROLET — ¾ TON PANEL TRUCK; best buy in Chicago. Rare bargain, $195; terms. Ben T. Wright, Inc., 1107 N. Clark.

2½ TON KING ZEITLER TRACTOR AND semi-trailer on solid tires; cheap for cash. 1722 W. Adams-st. West 4567.

FORD MODEL AA 1½ TON STAKE BODY. 131 inch wheel base, $285. Terms. B. & W. Motor Co., 827 W. 35th-st.

FORD 1930 TRACTOR AND HIGHWAY trailer; like new; at big sacrifice; cash or terms. 5323 W. Madison.

MOTOR TRUCKS TO RENT & WANTED.

WTD.—5 TRUCKS, ABLE TO HAUL 5 TONS or more, for long dist. hauling. Sea-Bay Freight Lines, 2421 Wallace-st.

AUTO CREDITS FOR SALE.

$105 CHEV. CREDIT ON ANY MODEL; make offer. Call 6-9 p. m., Rad. 4850.

OFFICE DEVICES.

$250 NEW FEDERAL A VISIBLE ADDING machine; used and approved by U. S. Govt. Now $59.50. 219 N. Mich. Ran. 9226.

MIMEOGRAPH, $30; DICTAPHONE, $25; Addressograph, $25. 190 N. La Salle.

AUCTION SALES.

WILLIAMS, BARKER & SEVERN CO., 423 S. Wabash-av. General Auctioneers. Furniture, Carpets, General Household Goods. Telephone Harrison 3777.

PARCEL POST AND EXPRESS.

TUFA ROCK—300 POUNDS FOR $5.00; enough to build a large rock garden; ferns and rock garden plants grow in this petrified rock for years. STATE FLOWER SHOP, SANDUSKY, OHIO.

BILLIARDS AND BOWLING.

REBUILT TABLES AS LOW AS $100. The BRUNSWICK-BALKE-COLLENDER CO., 623-633 S. Wabash. Wabash 4020.

PATENTS—PATENT ATTORNEYS.

PATENTS, TRADEMARKS, COPYRIGHTS— MILO B. STEVENS & CO., 53 W. Jackson-blvd. Estab. 1864. Main office, Washington.

PLUMBING, HEATING AND FIXTURES.

RIVAL AUTOMATIC HOT WATER HEATer, used 6 mos.; worth $51; sell for $30. Call Newcastle 2750.

SEWING MACHINES.

HEMSTITCHING—SINGER; ALSO FUR MAchine for sale. Barr, R. 315, 190 N. State.

Chicago Daily Tribune. THE WORLDS GREATEST NEWSPAPER

WEDNESDAY, JUNE 10, 1931.

Politician Sought as One of Two Slayers of New York Girl—High Dry Official Faces Eight Charges

[Acme Photo.]

TRYING OUT PLANE FOR TRIP TO ORIENT. Col. Charles A. Lindbergh and his wife leaving North Beach flying field after test of Lockheed Sirius plane.

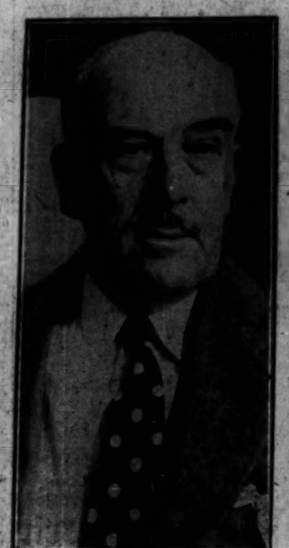

[Acme Photo.]

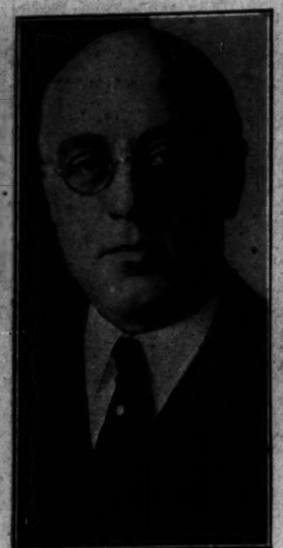

[Harris & Ewing Photo.]

FORMER DRY OFFICIAL ACCUSES MELLON AID. Maj. Maurice Campbell (left), former prohibition administrator for New York, and Seymour Lowman, assistant secretary of treasury, against whom Maj. Campbell has filed charges. (Story on page 4.)

[Acme Photos: Sent by telephone.]

NEW YORK GIRL DECLARED MURDER VICTIM. Miss Starr Faithfull, whose body was found at Long Beach, L. I., slain by two men, one prominent politically, prosecutor announces. (Story on page 1.)

STEPFATHER WHO ORDERED SEARCH FOR GIRL. Stanley Faithfull, who reported disappearance of Starr, who had been missing since last Friday. (Story on page 1.)

FINDS COURT HUMAN. Congressman James H. Beck tells Northwestern law grads justices can err. (Story on page 5.)

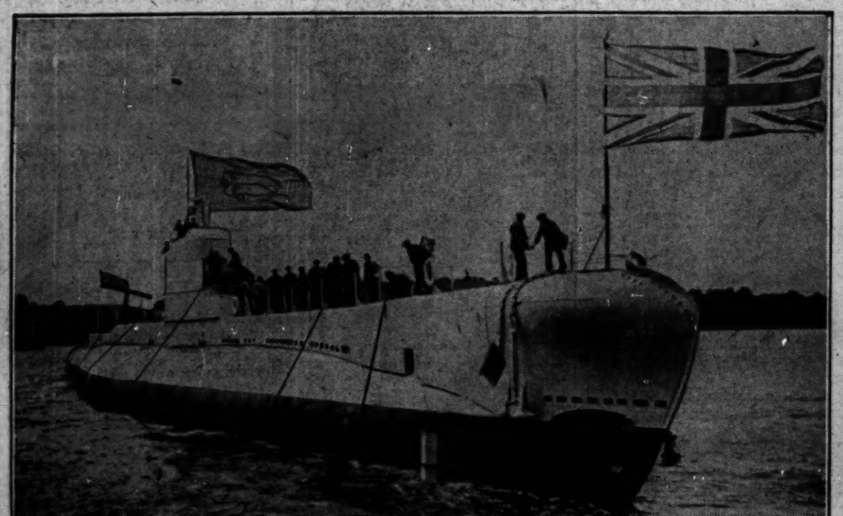

BRITISH SUBMARINE SUNK IN COLLISION OFF CHINESE COAST. The Poseidon, launched in 1929, which was struck by merchant vessel near Weihaiwei. Five officers and twenty-six men were saved. Eighteen men are missing. (Story on page 7.)

SENATE LEADER HERE ON WAY TO GET DEGREE. Senator Thomas J. Walsh of Montana being greeted by the Rev. J. A. Lowney of St. Viator's college, which confers honorary degree upon the senator.

[TRIBUNE Photo.] (Story on page 19.)

[TRIBUNE Photo.]

PHYSICIAN ON TRIAL. Dr. Emil Gleitsman, 72 years old, in Judge Egan's court, charged with murder. (Story on page 11.)

EDITOR GETS POST IN RECORDER'S OFFICE. Left to right: Recorder Clayton F. Smith, Mrs. Elizabeth A. Conkey, Democratic national committeewoman; James Ryan, Seventh ward committeeman; Ald. Barnet Hodes; Adam F. Bloch, new chief clerk and editor of Polonia.

[TRIBUNE Photo.] (Story on page 18.)

JOCKEY KILLED. John Fisher, who was thrown against fence at Washington park track. (Story on page 23.)

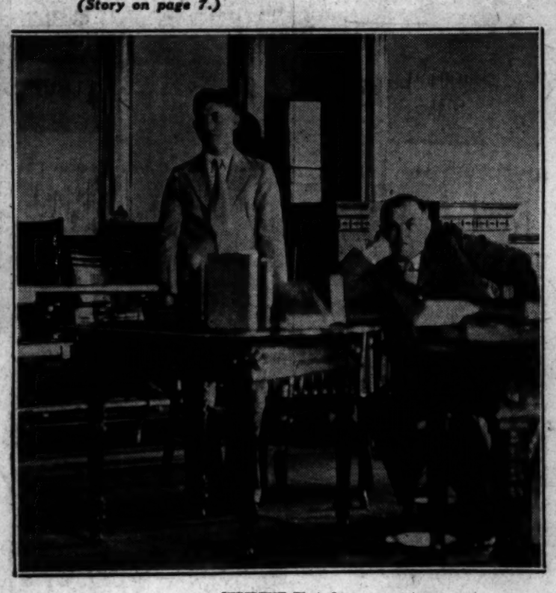

[TRIBUNE Photo.]

HEARS LIGHT SENTENCE AFFIRMED BY COURT. Virgil Kirkland (standing) in Judge Crumpacker's court when one to ten year prison decision was upheld. Oscar Thiel, one of his attorneys, is at table near by. (Story on page 3.)

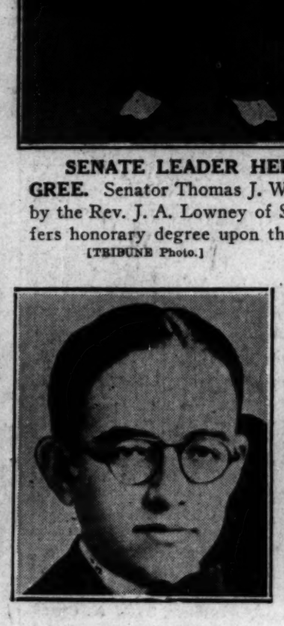

[Associated Press Photos.]

MURDER CHARGES FILED AGAINST SLAYERS OF MEXICAN STUDENTS. Left to right: Emilio Cortes Rubio, cousin of Mexican president, and Manuel Gomez, killed at Ardmore, Okla., and Deputy Sheriff Bill Guess, one of deputies accused of murder. (Story on page 16.)

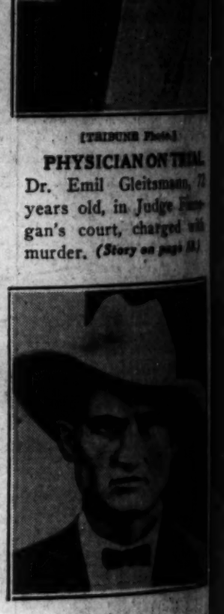

BURNED IN BED. Miss Geraldine Smith victim of accident at 1220 North State parkway. (Story on page 2.)

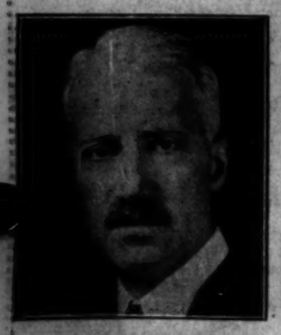

[Harris & Ewing Photo.]

$333,000 FEE TARGET. Bainbridge Colby, former secretary of state, assailed in suit. (Story on page 13.)

[TRIBUNE Photo.]

$25,000 LINGLE MURDER CASE REWARD PAID. John Hagan (left), undercover investigator, who discovered slayer's identity, receiving check from W. E. MacFarlane, business manager of Tribune (seated). (Story on page 3.)

[TRIBUNE Photo.]

HORSE SHOW AT SOUTH SHORE COUNTRY CLUB IS OPENED. Left to right: Mrs. Julia Butler, Mrs. Charles Stiger Jr., and Mrs. Delmar Stevens, hostess, who were in one of the boxes at the annual out of doors event. (Story on page 20.)

ARMY SECRETARY FISHES IN DEMOCRATIC WATERS. P. J. Hurley, secretary of war, holding fish he caught at Shady Oak farm of his friend, Amon G. Carter, publisher of Fort Worth Star-Telegram, Texas Democrat who is shown with him.